ARKANSAS STATE TEACHERS COLLEGE
CONWAY
REGNAT POPULUS
JUSTICE

SCROLL

1965

ALLEN COUNTY PUBLIC LIBRARY
3 1833 06787 6182

GC
976.702
C76UA,
1965

SCROLL

1965

Published by
The Arkansas State Teachers College

Karl Weathers — Editor
Mary Alice Pendergrass — Associate Editor
David White — Business Manager

The Arkansas State Teachers College
Conway, Arkansas
Volume 50

Mrs. Opal Walters

DEDICATION

Many new things have been added to the physical plant of Arkansas State Teachers College. Even though the school has changed physically; we are very glad that the quality of the faculty has not been diluted by the new influx of students.

One of the parts of this and any other college campus, that plays an important part, is the library. The library is important for many reasons: first, it provides a place for quiet study, and second, a place in which to find information needed for any class. One thing that most people do not think about is how the books are placed on the shelves so that a person can find them. This is the job of the technical librarian. This person is not always seen, but she is a very important part of the library. She has the responsibility of classifying every book that comes into the library and of recording the book and the place to which it is assigned.

The dedication this year is to this person. She has been at ASTC for twelve years. She has sponsored organizations, and she is always willing to help anyone in need of help. She got her B.A. at Arkansas College, her M.A. at the University of Denver, and she has done additional work at the University of Washington. During the Second World War she was in the Waves, and she is presently the president of the Technical Processers department of the American Library Association. She teaches classes in Cataloging and Classification.

We dedicate this, the 1965 SCROLL to you, Mrs. Opal Walters, as a small acknowledgment of the work you have done for Arkansas State Teachers College. — Mrs. Opal Walters.

Mrs. Walters checks an entry in the catalogue.

Mrs. Walters rests for a minute in a hard day.

IN MEMORIAM

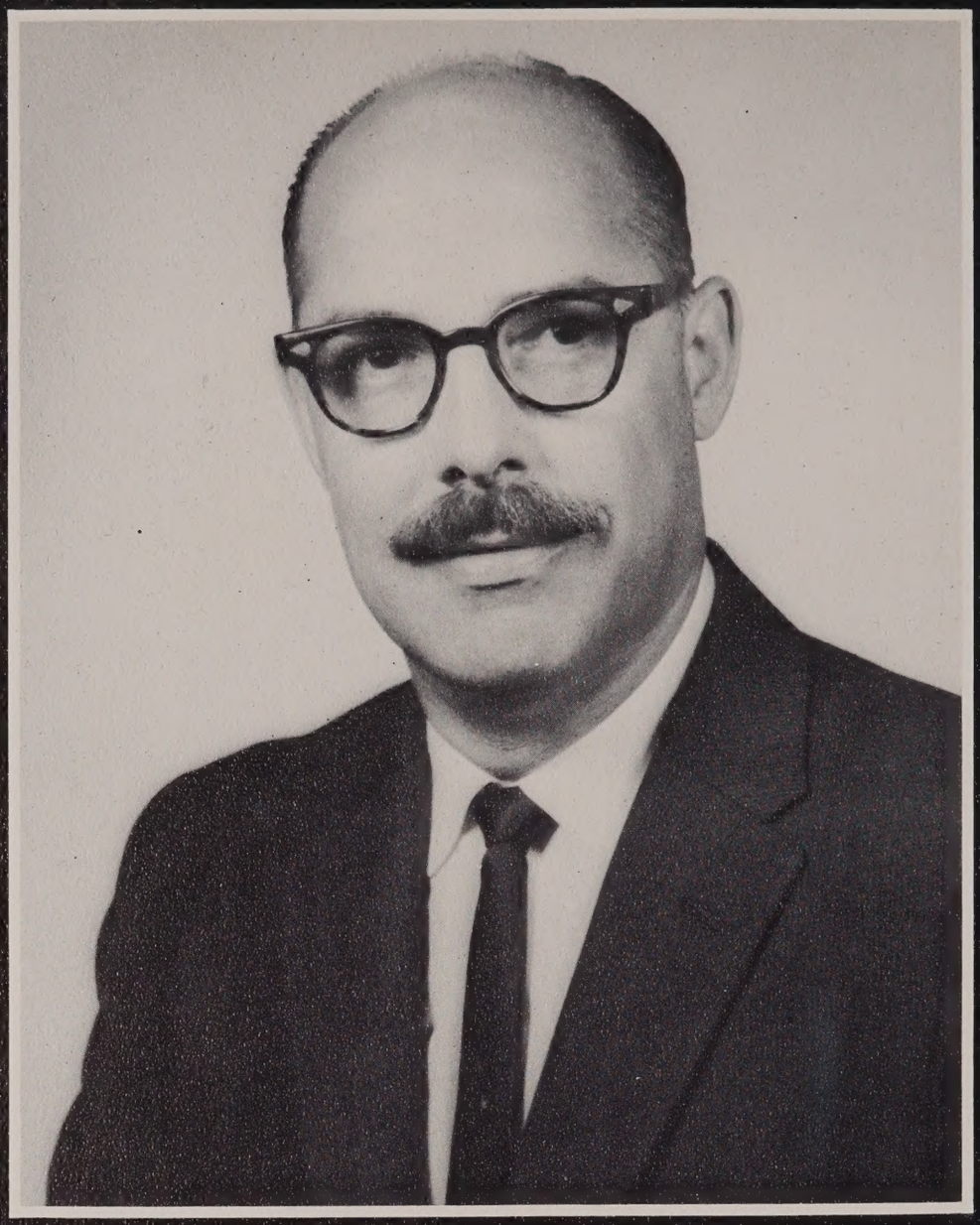

CLARENCE S. WILLIAMS

The Arkansas State Teachers College suffered a great loss in the past year through the death of Clarence S. Williams. Mr. Williams was professor and acting head of the Department of Geography when he died in his sleep June 26, 1964.

A native of Stroudsburg, Pennsylvania, Mr. Williams made his home in Arkansas following combat air force service in Europe in World War II. He was president of the Higher Education Division of the Arkansas Education Association. He had also planned a textbook for the geography of Arkansas.

In his eleven years at ASTC, Mr. Williams had been a friend and kindly advisor to many students. He had worked with students as sponsor of the Student Senate and Phi Sigma Epsilon as well as in individual contacts.

We honor his memory.

Contents

Administration 8

Campus 24

Faculty 46

Personalities 64

Classes 88

Sports 172

Organizations 208

This is ASTC 299

Advertisements 315

Index 329

Administration

One of the outstanding features of ASTC is its fine faculty, Administration and students. Each college in the nation can make this same boast, but one thing ASTC has that many colleges do not have is co-operation between these three major parts of the college.

In this, the 50th edition of the Scroll, we are attempting to show how these three major parts of ASTC function together.

In the hands of the administration lies the responsibility of executing the various policies of the college: academic, financial, social, and public relations. It is this group that provides the work and leadership necessary to uphold the standards of the school. The administration is in charge of keeping the official records of the college, of making all purchases and disbursements, and of carrying out the instructional practices and curricula policies.

The mechanical system of IBM machines aids this group in their efficient work. Registration has been made less tiring and time consuming since these machines have been a part of the administration's equipment. All records are now easier to keep more efficiently.

In February of 1963 the administration moved into the new Ad Building. This building has enabled the administration to perform on a very efficient level.

The building offers many new and interesting features: private counciling rooms, a test center, a new and more efficient business office, and a staff lounge.

Dr. A. E. Burdick and Mrs. Olive Ferguson have found the staff lounge a good place to rest and drink a cup of coffee after a full mornings work.

Mr. Orval E. Faubus
Governor of Arkansas

BOARD OF TRUSTEES

The Board of Trustees of Arkansas governs the Arkansas State Teachers College. The six members who make up the board are appointed by the governor and approved by the Arkansas Senate; the members serve for seven years,

The Board meets four times each year in regular session. The members of the board serve without pay.

The Board has full authority to make all final decisions on the general policies of the college.

Serving as chairman of the board for the 1964-1965 school year is Louie Polk of West Memphis. He was reelected last year for this year.

Louie Polk
Chairman

Digby C. West

Cleddie W. Harper

J. Kendall Hoggard

J. C. Mitchell

Mrs. Rufus Morgan, Jr.

Dr. Silas D. Snow
President of the College

Snow Is Fifth President of ASTC

Dr. Silas D. Snow became the fifth president of the Arkansas State Teachers College on July 1, 1953, and he was the first alumnus to obtain a high administrative position at the college.

A native of Conway, Dr. Snow graduated from Conway High School. He served as editor of the Scroll and president of the Student Senate of ASTC, and graduated from this college in 1929. He received his Master's degree from George Peabody College in Nashville, Tennessee. In 1959 Hendrix College conferred on him an honorary Doctor of Laws degree.

President Snow has devoted his life to furthering public education in Arkansas. He served as superintendent of schools at Corning, Poyen, and Crossett before coming to ASTC. While he was at Crossett, he served on the Board of Trustees for ASTC.

ASTC has made tremendous academic and physical growth under Dr. Snow. With enrollment increasing annually, a building program was started to keep up with the overflow of students. In the last two years, many new buildings were completed on the campus, and plans for more buildings were completed.

Dr. Snow is also a leader in the community. He is a member of the Methodist Church and is a member of its official board; he has served as president of the Conway and Crossett Rotary clubs; he is a member of Winrock Board, Arkansas Historical Commission, North Central Association, and Phi Delta Kappa. He is a 32nd degree Mason and a Shriner. He is past president of the Arkansas Education Association and was Arkansas' representative on the European Flying Classroom inspection tour in 1950. Also among his honors was his being named to "Who's Who In America."

As the President of the Arkansas State Teachers College, Dr. Snow is responsible for administering the affairs of the school within the policies of the Board of Trustees.

President and Mrs. Snow.

Dr. A. E. Burdick

Dean

Dr. A. E. Burdick is the present Dean of the Arkansas State Teachers College. A native of Milwaukee, Wisconsin, he attended Milwaukee public schools and received his Bachelor of Arts and Master of Arts degrees from the University of Wisconsin. He did advanced graduate work at Columbia University, and he received a Doctor of Philosophy degree from George Peabody College for Teachers in 1957.

Dr. Burdick came to the school in 1937 as an instructor in geography. He became professor and head of the department in 1947. Between 1952-1954 he served as Assistant Dean in addition to serving as head of a department. He became Dean of the College in 1954.

Dr. Burdick is a member of the Association of American Geographers, American Geographical Society, Royal Geographical Society, National Council of Social Studies, Phi Delta Kappa, National Council of Geography Teachers, Arkansas Education Association, of which he has served as president of the college division, and Who's Who in America.

The Dean is the principal academic officer of the college; it is his responsibility to supervise and administer instructional practices, the standards for student advice, and curricular policies. He is the representative of the faculty and of the student body to the President.

Dr. Burdick pauses in his busy schedule for a moment with a photographer.

Business Manager

Harold D. Eidson is the Business Manager of the Arkansas State Teachers College. He first came to the college in 1943 as assistant to the business manager.

A native of Yell County, Mr. Eidson went to high school in Hot Springs; he attended ASTC and graduated from the University of Arkansas in 1929 with a Bachelor of Science Degree. He did graduate work at George Peabody College and received his Master of Arts degree from the University of Arkansas in 1939.

Mr. Eidson is past president of the Conway Kiwanis Club, serves on the Board of the Conway Memorial Hospital, and is a member of the Chamber of Commerce, Board of Directors of the Faulkner County Chapter of the American Red Cross, Board of Deacons of the First Baptist Church, and Board of Directors of the Chamber of Commerce.

The first responsibility of the Business Manager and the Business Office is to assist the President in administering the budget. The Business Office is also responsible for the establishment and maintenance of correct accounting systems, and budgetary control. This office must also prepare monthly financial statements for the President, Board of Trustees, and other governmental agencies. Through this office, purchases are made, and funds are disbursed for the college.

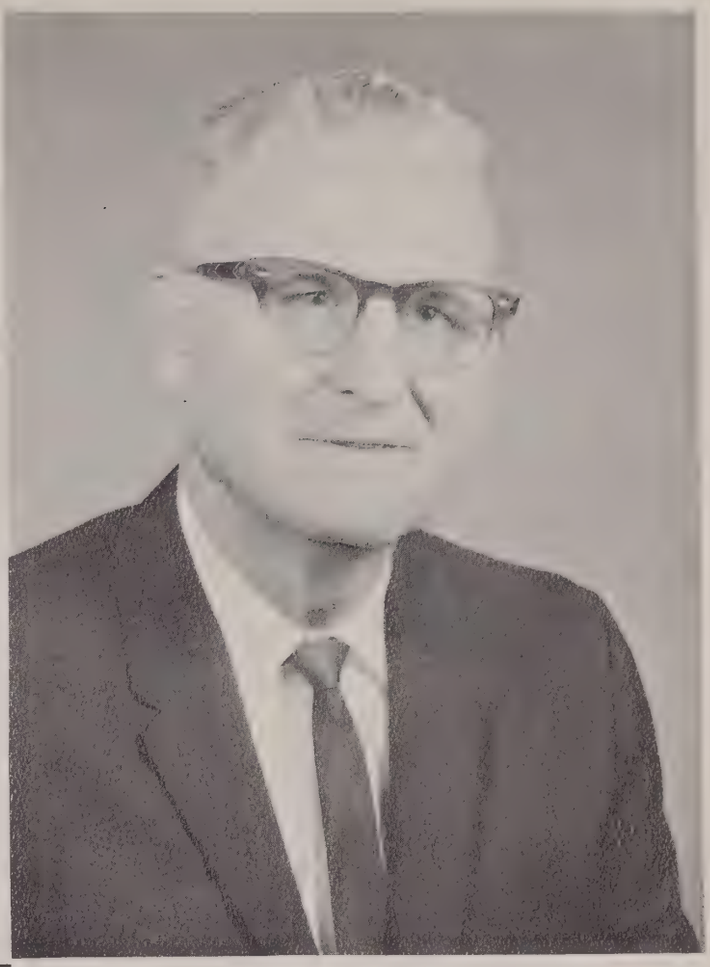

Harold D. Eidson

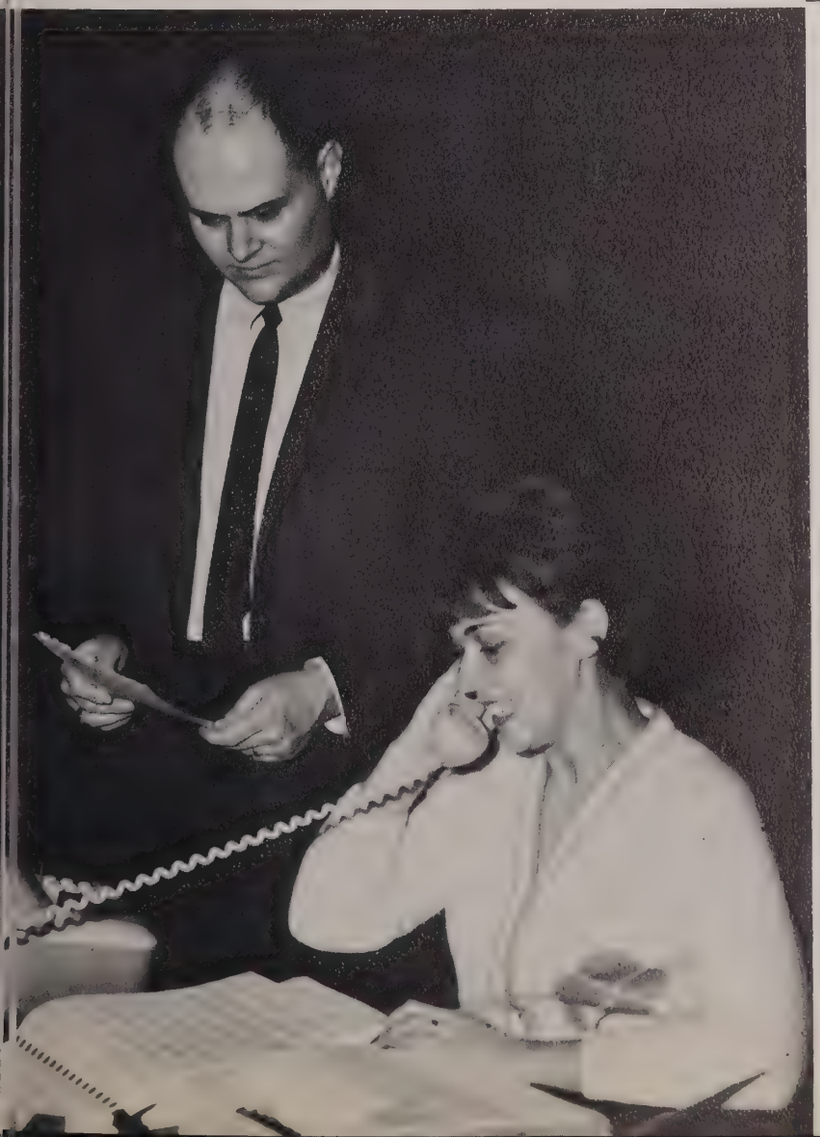

Mr. David McDonald, Accountant, and Barbara Ritter work in the Business Office on the Dean's roll.

Directors of Student Activities

Dr. James Sylar
BA—Henderson State Teachers College
MA—George Peabody College
Ed.D.—Indiana University

Dr. James Sylar is the Director of Student Activities. A native of Holly Grove, he came to the Arkansas State Teachers College in 1950. In his position he deals chiefly with the extracurricular activities of the campus.

Dr. Sylar is chairman of the NDEA Committee which grants government loans to students; coordinator of the Rural Endowment Loans at ASTC, and sponsors the Interfraternity Council.

Mrs. W. C. Ferguson serves as Director of Women's Activities. She works with the dormitory hostesses, keeps them supplied with materials, provides permission cards for each woman, attends dormitory meetings, and holds conferences with women. Mrs. Ferguson became the Director of Women's Activities in 1954.

Andre E. McNeil is the Director of Men's Activities. Prior to 1963 he served for five years as an instructor of Economics in the Department of Economics, Sociology, and Business. Mr. McNeil is in charge of men's housing and men's activities, and still continues to teach in the Business Department.

Dr. Sylar looks with Mrs. Ferguson at the school calendar and the activities for the fall semester.

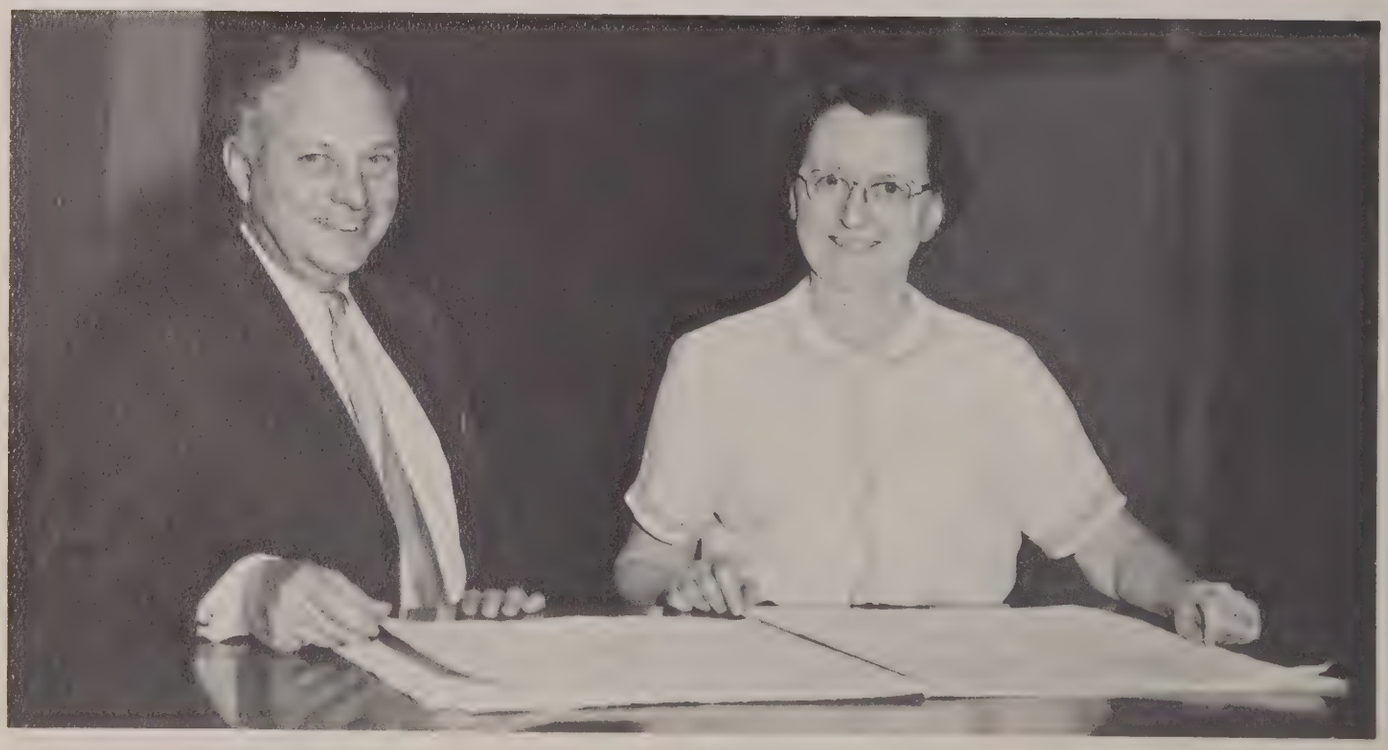

Mr. McNeil looks at the list of men students living in South Minton.

Mrs. Kenneth New
Secretary of Director of Students

Mrs. W. C. Ferguson
A.B.—Arkansas State Teachers College
M.A.—George Peabody College

Andre E. McNeil
MBE—University of Mississippi

Assistant Dean and Director of Field Services

Dr. Audie Lynch
BSE—Arkansas State Teachers College
MA—Columbia University
Ed.D.—University of Arkansas

Dr. Audie J. Lynch is the Assistant Dean of the college; he has served since 1953 as the Director of Field Services. Dr. Lynch was born in Scotland, Arkansas, and attended high school there. Before coming to ASTC, Dr. Lynch taught at Clarendon High School and Hot Springs High School.

Dr. Lynch is in charge of making possible a practical undergraduate education for every teacher and other interested persons in the state. To do this, courses of instruction are prepared and made available through correspondence courses. Extension classes are also offered at night on the ASTC campus or at the Little Rock Air Force Base for those who are unable to take work in residence.

Registrar

William H. Osborne
BA—University of Texas
MA—University of Texas

William H. Osborne came to the Arkansas State Teachers College as an instructor in Psychology and Director of Testing in the summer of 1960. Before coming to ASTC, Mr. Osborne was the school psychologist at Morrilton public schools.

Osborne and his office have three main functions: admissions, recording, and examination. Each application for admission must be examined to see if the student meets the requirements for admittance. After a student enters, permanent records are made and kept even after the student graduates. Before a student can graduate, his records must be carefully examined to determined if all requirements for graduation have been met.

Since ASTC has been using the IBM machines, Osborne has been concerned with the operation and maintenance of the machines and of developing more efficient methods of registration.

Director of Development

Charles Teeter
BSE—Arkansas State Teachers College
M.A.—University of Arkansas

Charles R. Teeter was named Director of Development in 1961. Prior to this time, he was Personnel Dean of Arkansas A&M College in Monticello.

Teeter is a native of Pottsville and graduated from Pottsville High School. Mr. Teeter has served for many years in the public school systems of Arkansas. He was superintendent of schools at Gould and Star City before going to A&M.

As Director of Development, Teeter assists in the general development of the college as directed by the President. He is also Chief of Adminissions Counciling. In the capacity he visits many high schools in the state recruiting students for ASTC. His office is also concerned with admissions counciling, student employment, public relations, and special assignments.

Director of Public Relations

Tommy Smith
BSE—Arkansas State Teachers College
M.Ed.—University of Arkansas

Tommy Smith came to the Arkansas State Teachers College in the summer of 1962 as Director of Public Relations. He is a native of Dallas County and attended high school in Magnet Cove. Before coming to ASTC, Mr. Smith was principal of El Dorado High School.

At ASTC, Smith is one of the sponsors of Phi Lambda Chi fraternity and he serves on several administrative committees.

As the Director of Public Relations, he assists the President in interpreting ASTC's role in education to the "publics" of Arkansas. His office is involved with the following operations: distribution of materials and information, student recruitment, news bureau, student employment, production of pamphlets, brochures, newsletters, and other publications, speakers, legislative matters, and conventions and meetings on the campus.

Director of Placement

H. B. Hardy, Jr.
BA—Arkansas State Teachers College
MA—George Peabody College

H. B. Hardy, Jr. serves as Placement Director and also as Assistant Director of Evening Studies at ASTC. Hardy is a native of Heber Springs and graduated from high school there. He has done additional graduate study at the University of Arkansas.

Before coming to ASTC in the summer of 1956, Hardy was principal of Wynne High School. He also taught at Plum Bayou High School and at Heber Springs. At ASTC Hardy is a sponsor of Sigma Tau Gamma fraternity and is the faculty advisor for the Scroll.

As Director of Placement, it is his job to find the best jobs for graduates of ASTC. He also assists students who are applying for graduate schools. His office compiles and maintains employment files on each graduate.

As the Assistant Director of Evening Studies he works with the Director of Field Services in making available a college education, through night classes, to those who are employed.

Alumni Association Secretary

Dr. H. L. Minton
AB—Arkansas State Teachers College
Special Study—Massachusetts Institute of Technology
Graduate Study—George Peabody College
Ph.D.—University of Chicago

Dr. H. L. Minton became the Alumni Association Secretary after retiring from fulltime teaching at ASTC. For many years Dr. Minton was professor of geography at ASTC.

As secretary of the Alumni Association, Dr. Minton has the responsibility of maintaining connections between the alumni of ASTC and the college. He and his staff publish *The Alumnus* four times a year. It is mailed to over 5,000 alumni whose addresses are known.

Through the efforts of Dr. Minton and the Alumni Association much of the money for the W. C. Ferguson Memorial Chapel was raised.

Director of the Student Center

Robert Carter
BA—Arkansas State Teachers College

Robert Carter became the Director of the Student Center in 1957. Mr. Carter was born in Texas and attended public schools at Cleburne, Texas. He attended Baylor University, but graduated from ASTC. Carter taught at Morrilton High School and worked with the State Department of Education before coming to ASTC. He is a member of the Rotary Club.

Carter is in charge of all activities connected with the center. He is responsible for buying the merchandise for the bookstore, food supplies for the center, and keeping accurate records of all the business transactions. He also keeps a calendar on which must be put all events scheduled in the center. Carter's responsibilities were increased in the fall of 1963 with the addition of a coffee bar, recreation room, and an expanded bookstore to the facilities of the center.

Director of Food Services and Assistant Business Manager

Howard Montgomery
BSE—Arkansas State Teachers College
MA—University of Arkansas

Howard Montgomery became the Director of Food Services at ASTC in 1947 after serving for several years as the football coach for the Bears. He was born in Temple, Texas, and graduated from high school there. While he was the football coach, he also served as an instructor and as the Athletic business manager.

The Directorship of Food Services is a large responsibility for Mr. Montgomery, for he is in charge of buying all food for the cafeteria and seeing that the students of ASTC receive three balanced and nutritious meals a day. Montgomery is in charge of one of the largest staffs on campus including cooks and student helpers.

Administrative Assistants

Noble Wimberly
Supervisor of Buildings and Grounds

Noble Wimberly became the maintenance supervisor in 1948. He and his staff are in charge of all repairs and maintenance on the campus: they manicure the lawns, do all landscaping, and keep up the heating plant. Wimberly has charge of all carpenters and janitors as well as his own crew.

Dr. Cecil Garrison, who serves as Director of Audio-Visual Aids and Professor of Physical Education, came to ASTC in 1948. He is also in charge of the film library. Dr. Garrison attended Beebe High School, received his BSE degree from Harding College, his MA degree from George Peabody College, and his Ed.D. degree from the University of Wyoming.

Dr. Paul Witherspoon, who serves as Director of Testing, came to ASTC in 1955. He is also an associate professor of Psychology. He attended high school at Mena, received his BA degree from the University of Arkansas, his MA degree from Trinity University, and his Ed.D. Degree from the University of Arkansas.

As the Director of Testing, Dr. Witherspoon is responsible for giving all standardized tests including the freshmen tests, and the Graduate Record Exam. He also administers individual psychological tests as a counciling agent.

Dr. Cecil Garrison
Director of Audio-Visual Aids

Dr. Paul Witherspoon
Director of Testing

Special Services

Roy Woole
Assistant to Bookstore Manager

Sid Coleman
Assistant to Supervisor of Buildings and Grounds

Mrs. Leo Duke
College Nurse

Mrs. Earl Glover
Assistant to College Nurse

Bill Mullenax
Security Officer

Marvin Iberg
Security Officer

Ned O'Kelly
Furniture Repairman

Campus

Student bodies expand and so must the colleges which serve them. Arkansas State Teachers College has met this standard with its handsome new buildings and its many improvements to existing buildings. ASTC students can certainly be proud of the various changes made in the physical make-up of the campus.

The years have marked the campus of ASTC, not only with age, but also with added attractions. Within the last year the W.C. Ferguson Memorial Chapel has been completed and dedicated, and a new dormitory for men students, Arkansas Hall, has been built. Other notable improvements include the remodeling of Harrin Hall and the Main Building, and the air-conditioning of Irby. Not to be overlooked in the improvement area are the new Administration Building, Torreyson Library, and the cafeteria addition.

Future plans are extensive. They contain plans for a new women's dormitory, a 32-unit facility for married students, and a new Science building that is to be constructed on the land provided by the city of Conway.

Landscaping has magnified the beauty of the campus. Trees, shrubs, wider sidewalks, and added parking space help to create a campus of which all can be proud. The trees in front of Doyne Hall for men and the back of the Torreyson Library clearly illustrate this.

The President's Home, built in 1927 is located east of McAlister Hall on Donaghey Avenue. General McAlister was president of the college during the construction, and the original planning of the house is accredited to Mrs. McAlister.

The beautifully furnished two-story red brick home of colonial architecture has six downstairs rooms. The ground floor houses the living room, dining room, library, family room, kitchen, powder room, and entrance hall. Also downstairs is a double garage and screened porch. The upstairs contains four bedrooms, two complete baths and a large hall. Air conditioning and central heat has been installed throughout the home.

The beautifully landscaped grounds have had the same basic landscape pattern since the beginning. However, most of the original shrubs have been replaced. One part of the garden holds a brick fish pond surrounded by white lawn benches and a vine-covered archway leading into an even larger garden. This part of the garden is occupied by several picnic tables, another pond and a small stream crossed by a natural stone bridge.

Every year the President and Mrs. Snow entertain members of the faculty and the newly-arrived freshmen with a garden party called the Freshman Mixer.

PRESIDENT'S HOME

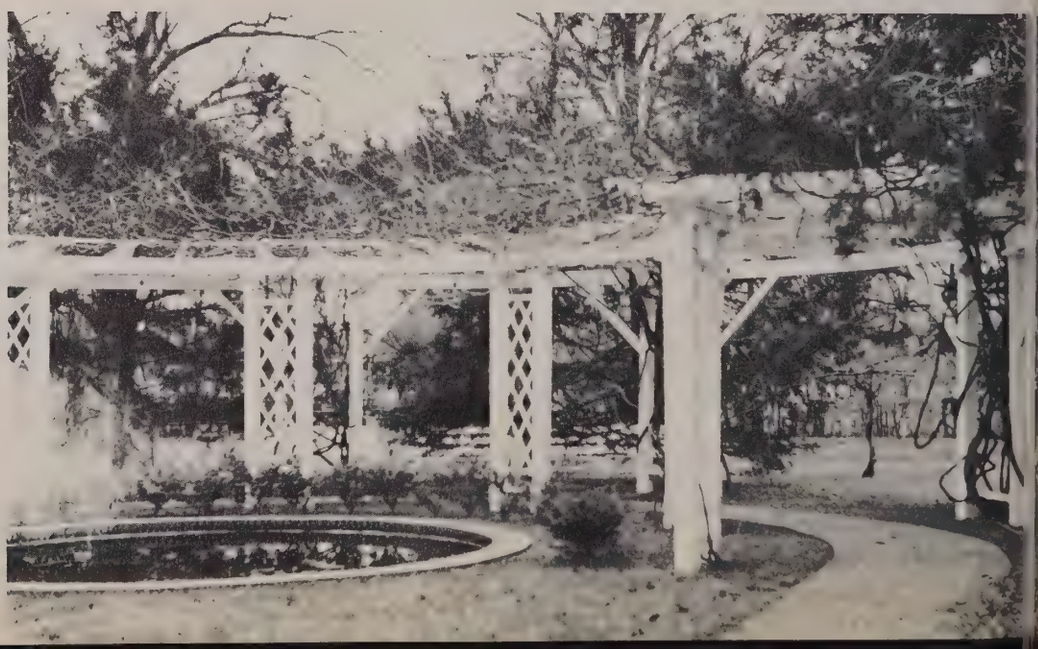

MAIN

Main, in the middle of the campus, is where most of the classes are held. The departments of geography, foreign languages, history, mathematics, political science, speech, business, sociology, and economics.

Built when ASTC was still Arkansas State Normal School, Main is the second oldest building on campus. It was built to hold the administrative offices and some classes. Main became the biggest class room building on campus in 1963, when the new Administration Building was completed.

The year 1937 saw the Ida M. Waldran Memorial Auditorium added to the main structure. The auditorium, named in honor of Ida M. Waldran, dean of women for many years, seats 1500 people in air conditioned comfort.

In addition to the classrooms and offices of the various departments, the radio station, KCON and the ASTC Little Theater are in Main.

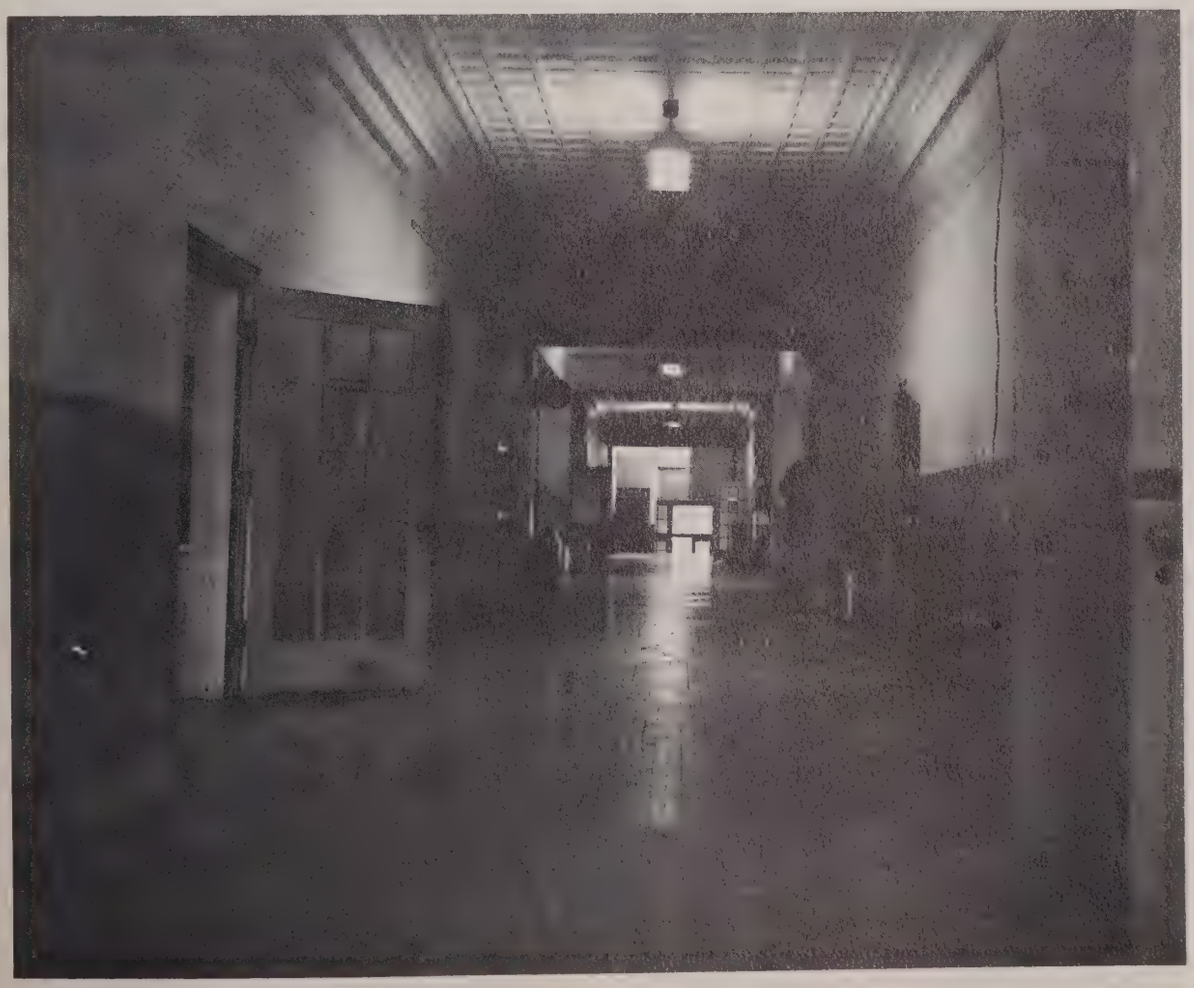

Doyne and Meadors Halls are residence halls for men which are connected by a hallway. Located on the north side of the campus, Doyne Hall pictured above, is one of the oldest buildings on the campus; it is the oldest dormitory. Constructed in 1911 at the cost of $111,200, it first served as a women's residence hall.

DOYNE AND MEADORS HALLS

Meadors Hall, the second men's dormitory, was constructed in 1937 when the college enrollment increased. Meadors is pictured to the left. Together the halls house approximately 190 men. Television lounge, refreshment center, and laundry room are shared by the fraternity rooms where meetings and social affairs are held.

Doyne Hall was named for J. J. Doyne, the first president of ASTC; Meadors Hall was named for the late Dean A. J. Meadors.

VET'S HALL

Veterans Hall, which was built in 1947, is just a memory now. It was torn down in January to make room for a parking lot for the residents of Arkansas Hall. Previously, Vets Hall was two women's dormitories in Jacksonville. It was removed from the Jacksonville Ordinance Plant, where supplies were constructed during the war. The cost of moving the dormitories from Jacksonville to ASTC was $85,000. The two dormitories were combined into one, which housed 122 men. Vets had an automatic sprinkler system inside in case of fire, and in addition to residence rooms, a laundry room, refreshment and recreation center, and television lounge were provided for the student residents. The cost of removing Vets from the campus was $3500. The area where Vets was will be partly a parking lot and partly lawn space. This space for the lawn and the parking lot will be completed in the summer.

Wingo Hall, located on the southeast corner of the campus, is a residence hall for married students. It was constructed in 1935. The building consists of one, two and three-room apartments.

The hall is named for one of the founders of ASTC, Otis T. Wingo.

Mrs. Nolen Irby serves as hostess of the residence hall.

WINGO HALL

GYMNASIUM

The Gymnasium is the scene of many hardfought battles of the hardwood, as well as furnishing recreational facilities for varsity and intramural sports of all kinds.

Constructed in 1937 to replace Pike Hall, the Gymnasium is used for teaching as well as recreational activities. The building houses an indoor-heated swimming pool, basketball court, classrooms, gymnastic room, faculty offices, student lounge, laundry room and shower and locker rooms. To the south side are located tennis courts, and to the west are the baseball diamond, archery range, and football field.

The Gymnasium is available for use by all the students and the faculty members. It is kept open on the weekends by responsible student employees, and the pool maintains certain hours with a student life guard on duty for the convenience of the students and faculty.

BARIDON MUSIC HALL

Baridon Music Hall houses the department of music. The building was constructed in 1938 as a women's residence hall, but has since been converted to meet the needs of the expanding music departments.

Baridon Hall is utilized in almost all ways that a building can be. The first floor houses a small concert room for more intimate audiences, faculty offices, storage, locker rooms, and classrooms. The second floor furnishes practice studios, each floor is equipped with a piano; faculty offices; music library; and classrooms. Even the attic space is utilized for storage and construction of sets for musical productions and programs.

Baridon Hall was built at the cost of $50,000; today the replacement cost is set at $142,425.

DENNEY HALL

Denney Hall is a modern residence hall for both freshmen and upperclass women. It features practically all the facilities demanded by the modern college woman. The hall is equipped with rooms and suites for 140 women, kitchenette, television lounge, washerteria, and hair-drying room, and a large formal sitting room overlooking the garden which is equipped for sun-bathing.

A companion to Short Hall, Denney Hall was built on the same plan in September 1963, at the cost of $490,000 financed by funds secured from the Federal Housing and Home Finance Agency. The hall was named in memory of the late Charles Crockett Denney, longtime professor of education at ASTC.

Mrs. Tillman Jones is the hostess of the hall.

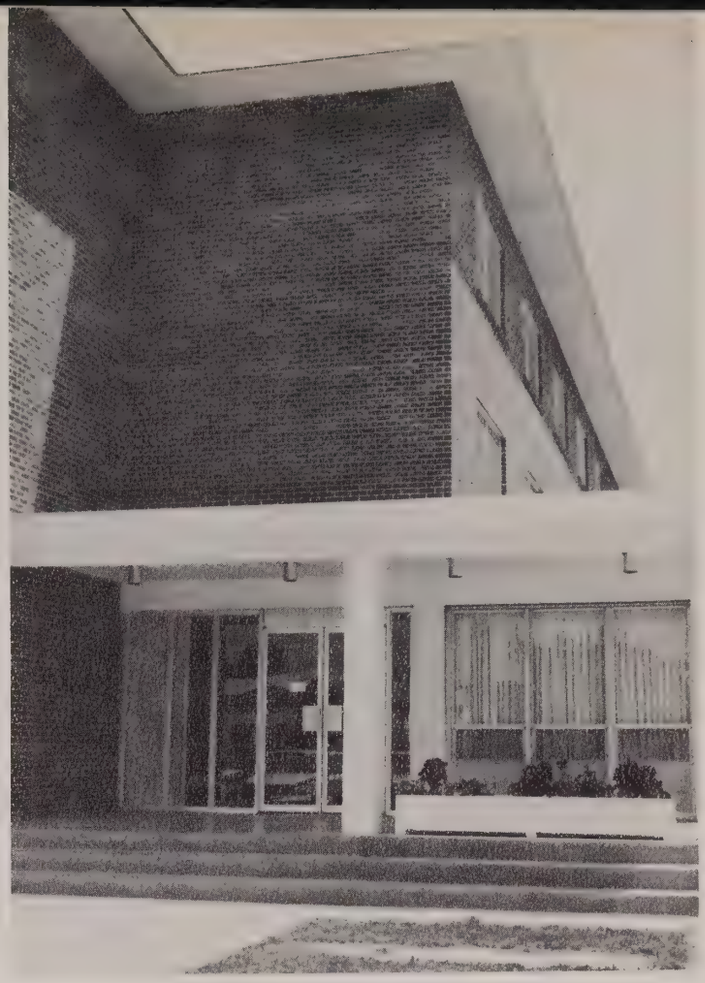

SHORT HALL

Short Hall, a residence hall for freshmen women, was constructed in 1960. Like Denney Hall, it too features the suite plan: two rooms with private bath for four occupants. The building has year-round air conditioning.

The hall is equipped with kitchenette, television lounge, receiving parlor, washerteria and hair-drying room, and the women have access to the sitting room of Denney Hall located between the two halls. The latter is used for dormitory meetings and parties.

One hundred and twenty-four freshmen women are housed in Short Hall, named in honor of Gilbert Young Short, former registrar at ASTC. The hall was constructed at a cost of $415,000 with funds secured from the Federal Housing and Home Finance Agency.

Mrs. Martha Nemec is the residence hall hostess.

COTTAGES

The cottages are homes along Burce Street and Donaghey Avenue. Married students attending the college rent the houses monthly.

Each cottage of which there are 14 contain four rooms. They were constructed in 1946 at the cost of $28,500. Today, their estimated value is $66,465.

MAINTENANCE

The maintenance department is responsible for the operation of the overall physical plant of the college. The complex is located south of the campus behind the Bernard Hall Annex. The four buildings were constructed in 1957; today the plant is valued at approximately $24,000.

HARRIN HALL

Harrin Hall formerly was the old Torreyson Library. It was completely renovated into a classroom building in 1964. The reworking of the building was done at a cost of $107,000; the building now has year-round air-conditioning and heating. There are two large lecture rooms on the top floor and four medium-sized classrooms on the ground floor. There is office space for thirteen members of the faculty in the building. The area where the ground level stacks were was made into storage space, while the second floor stacks are now lecture rooms. The brick facade of the building is the same as before, and blends in with the surrounding buildings.

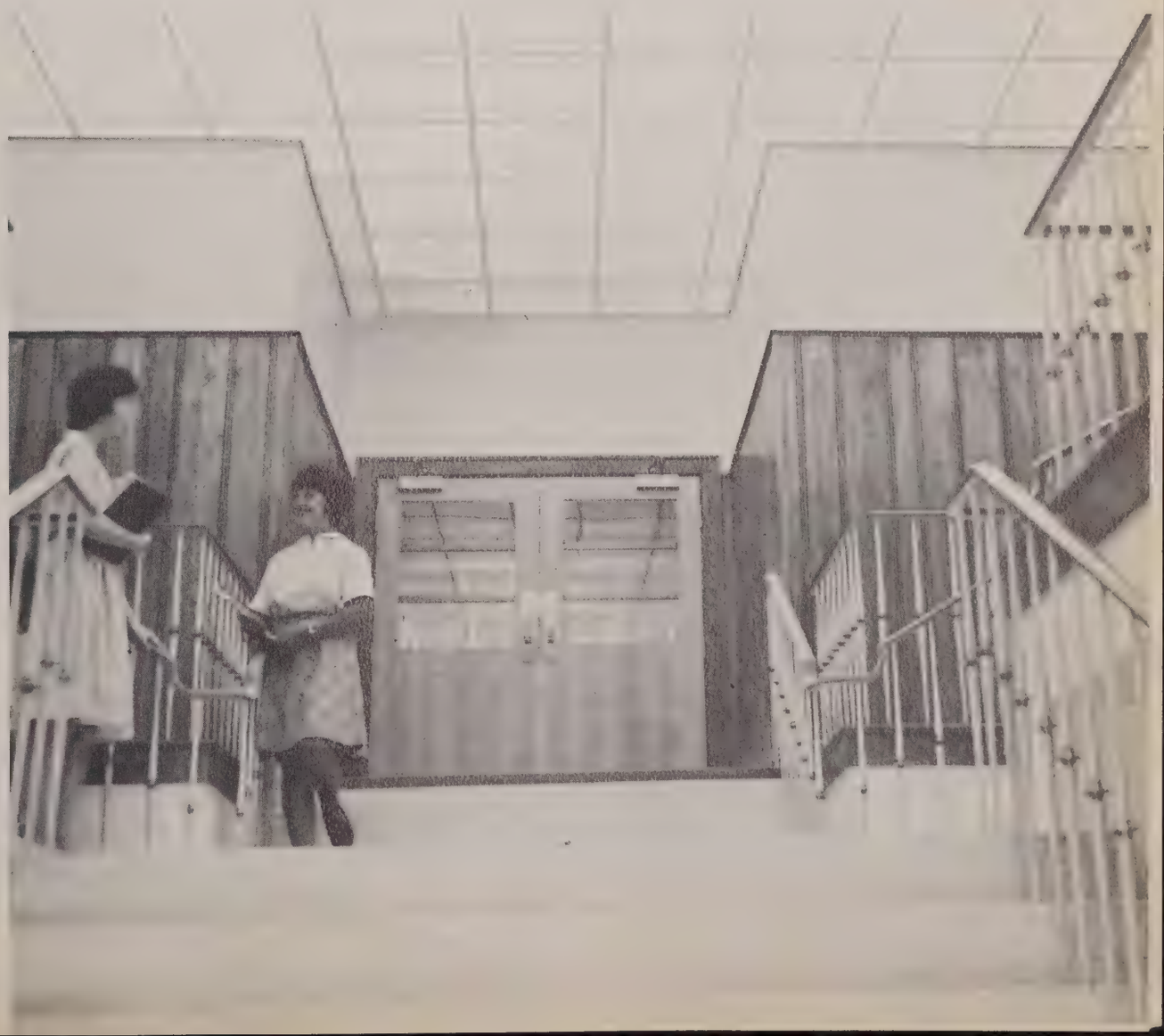

BEN T. LANEY BUILDING

When the Industrial Arts department vacated the old Green Building, they moved into this modern plant. It is equipped with machinery for woodwork, metalwork, architectural drafting, and rooms for classes, tools, furniture repair, office and storage.

The Ben T. Laney Building and annex were construced in 1947 to meet the demands required for extension of the industrial art and education program. The namesake, Ben T. Laney, is a graduate of ASTC and former governor of Arkansas.

E.E. CORDREY SCIENCE BUILDING

The E. E. Cordrey Science Building houses the departments of art, home economics, biology, physics, and chemistry. The ground and first floors are occupied by the sciences which are served by nine laboratories.

The art and home economics departments are located on the second floor.

The science building was the first building constructed on the campus. It has served as the administration building, major classroom building and now the science building. It was constructed in 1908 at the cost of $50,000, but today after much renovation its estimated value is $395,625.

The building is named for E. E. Cordrey who served many years as the head of the science departments.

The new B. W. Torreyson Library represents a significant step in construction at ASTC. In its concept of beauty and function it is a startling symbol of the advancement on our campus in recent years.

The library features new concepts of library science patterned after the library at Oklahoma State University in Stillwater, Oklahoma. Among the new facilities are individual study carrells, a typewriting room for students to work without disturbing other users of the library, a duplicating and microflim library, and the modular stack division system. The latter provides for free standing shelves that may be moved to accommodate additions to the library. Also in existence is the subject area arrangement of volumes. In this system all volumes including periodicals are arranged in one general area to facilitate research. The new library will house 250,000 volumes, of which the college now has approximately 90,000. The building will accommodate 4,000 to 5,000 students. It has 46,000 square feet of vinyl flooring and two miles of fluorescent lighting so placed that there are no shadows anywhere in the building.

The new Torreyson Library was constructed at a cost of $1,200,000. The funds were appropriated by the 1961 legislature of the General Assembly of Arkansas at the recommendation of Governor Orval Faubus. The building was slated to be opened in mid-summer of 1963 but supply difficulties caused a postponement to October 7. Part of the difficulty was because of the nature of the furnishings. Each piece of the furniture in the new library was custom made for the building.

The Torreyson Library collection was formerly housed in the building directly across the circle from the new structure. The old building was vacated in early October, 1963, in a four-day move. The old building has been completely renovated and is used for classroom and office space.

Torreyson Library is named in honor of B. W. Torreyson, third president of the college.

TORREYSON LIBRARY

COMMONS

The Commons serves as the ASTC cafeteria. It was constructed in 1939. Increased enrollment made it necessary to double the size of the cafeteria and add more serving lines. This construction was finished in September, 1963, at a cost of $258,000.

Many features were added to the cafeteria with completion of the addition to and renovation of the old portion. The new wing, on the west side, features multicolored chairs and tables of differnet sizes and shapes that seat from four to six people. A plastic partition can be used to close off a small dining room for special dinners and other functions.

To keep the 1939 portion of the Commons from looking too old, it was completely redecorated. New chairs, draperies and linens were added.

In the food preparation area a large pastry room was added, as was an air conditioned salad room.

The old West Dining Room was redecorated and is now a student lounge where the students may smoke and have conversation before and after a meal.

With the new addition the Commons uses four lines with which to serve. Approximately 1,200 students can be served in one hour.

IRBY HALL

Irby Hall is named in honor of Dr. Nolen M. Irby, president of ASTC from 1941-1953.

Irby Hall houses the departments of English, phychology, education, journalism, and part of the home economics department. The home economics department is located in the south wing with a children's nursery and playground located in between the U-shaped building. Faculty offices and classrooms comprise the remaining floor area. Irby was constructed in 1947 as a "model school" of the elementary level for the state and nation. Students receiving a BSE degree in elementary education did much of their preparatory work here.

In 1962 the elementary school was discontinued, and the hall was remodeled for college classroom area. The original cost was $208,643; today the building is valued at $308,165.

A large room, formerly the elementary school cafeteria, has been remodeled for large classes. It is often used for visiting lecturers and club meetings.

STUDENT CENTER

"This building stands as a monument to student initiative. The plans and means for its construction; without cost to the taxpayers of the state originated with the students of The Arkansas State Teachers College." This quotation is from a plaque at the entrance of the Student Center. It expresses the gratitude to all students before us who have contributed so much to their alma mater.

With the student body increasing each year, an addition to the Student Center became a real need at ASTC. This addition was completed in September, 1963, at the cost of $340,000. The original $377,754 center was built in 1957. The center provides ASTC students with an excellent facility for their use.

The college notion and bookstore, coffee lounge, snack bar, television, corner, conference rooms, post office, and publications offices are in the center. Offices for the Alumni Association and Student Christian Association are located on the first floor.

The recreation area containing a four-laned bowling alley, billiard area, and refreshment center, is on the ground floor. The ballroom and lounge are on the second floor.

POST OFFICE

Minton Halls are residence Halls for men. South Minton was completed in 1958, and North Minton in 1960, together at the cost of $690,000. The funds for the construction were made available through the Federal Housing and Home Finance Agency.

The two units are connected by a large colorful lobby furnished in contemporary furniture. Each of the units house 133 men. Each room is equipped to accommodate two men; the rooms have build-in study desks.

The residence halls are named in honor of Dr. Hubert L. Minton. He is a former professor of geography, and is now Executive Secretary for the Alumni Association of ASTC.

Dr. and Mrs. Bert Stark are the residence hall hosts.

MINTON HALL

A large recreation area and lounge connects North and South Minton.

ARKANSAS HALL

Arkansas Hall, built in an L shape, completes that complex of men's dormitories. It is so arranged with both Minton Halls that the unit can accommodate 500 men.

It is possible to enter the main wing of the building through a beautiful foyer and TV room. The clean, simple lines of this contemporary building suggest the decor of the interior. Each room accommodates two men and there are large study lounges on each floor.

This beautiful, modern men's dormitory, built at a cost of $850,000 for building and equipment, was completed and the men moved into it during the Christmas Holidays, thus affording a functional place for men to live while on the campus of ASTC.

TV Lounge of Arkansas Hall.

W.C. FERGUSON CHAPEL

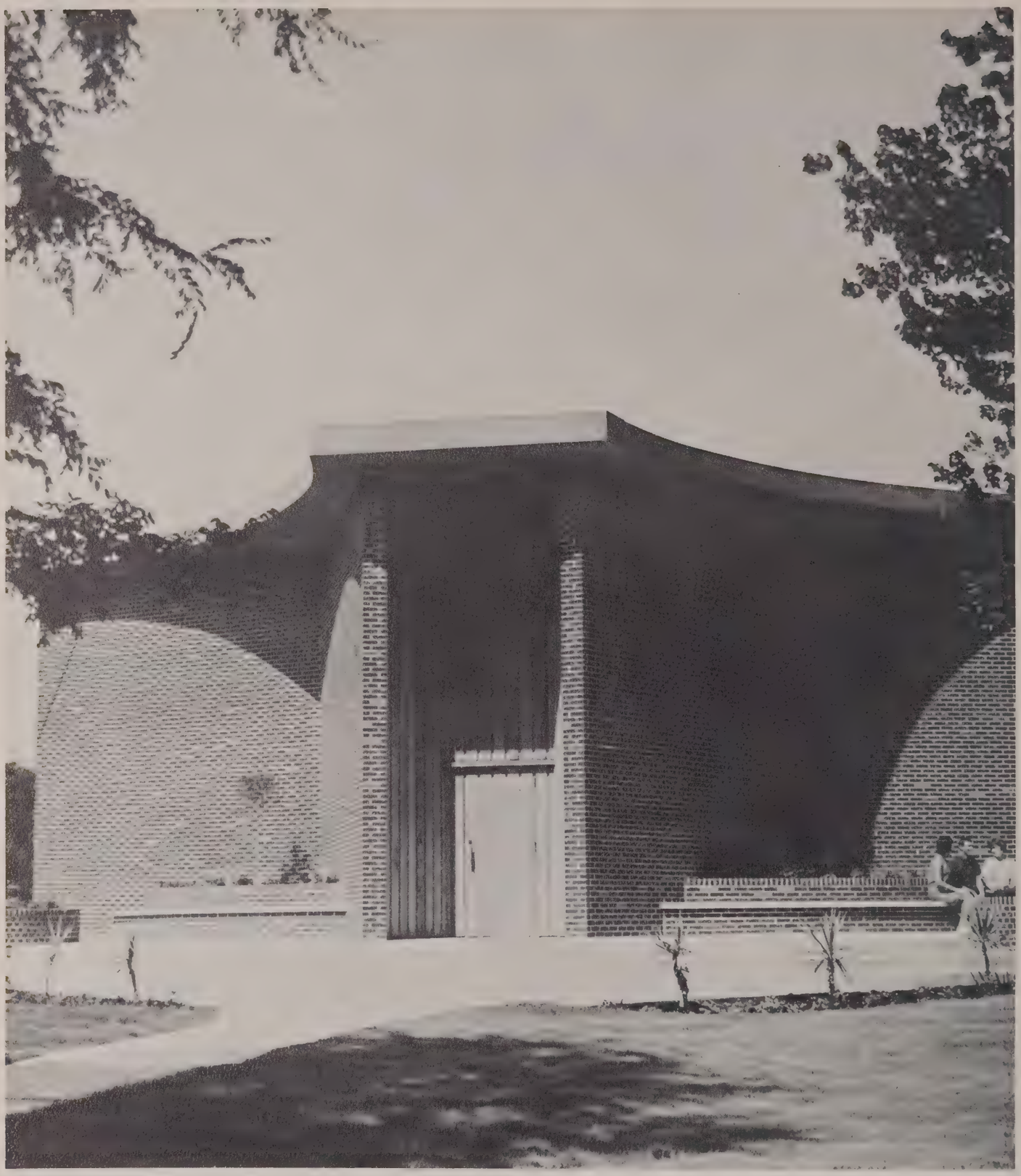

The W. C. Ferguson Memorial Chapel is the realization of a project begun in 1954, when it was learned that Dean Ferguson had an incurable disease. A campaign under the direction of the administration; Dr. H. L. Minton, Secretary of the Alumni Association; and the Student Christian Association, was begun in 1954 to raise money. But over the years interest lagged, and in just the past few years the movement again gained momentum and finally came true.

Many plans and theories about the chapel have been changed with the passage of time. It was originally planned to build it on the other side of the sidewalk at the side of Main Hall, but the site of the chapel was changed when plans for new parking areas were designed.

The structure is in the shape of a Greek cross with four arms of equal length. This shape gives the building the impression of having space without the expense of large volume.

The interior design is governed by simplicity, calmness, and strength. There are no windows in order to achieve the sense of removal from the rush and anxiety of student life. Light comes from a skydome supplemented with artificial light which directs a brilliant shaft of light on a large, open Bible placed on a pedestal. Suspended from the skydome and illuminated by it are three crosses, symbolic of Calvary.

The meaning of the arrangement of seats around the altar is twofold; first, to emphasize the fatherhood of God in the midst of his children, and second, for acoustics.

This chapel is for all denominations. It is open every day for those to whom it will give comfort and dignity and afford them a few moments for quiet meditation and self-examination.

AD BUILDING

Perhaps the most striking structure on our campus is the Administration Building. Designed by Bruce R. Anderson, architect of the school. The $431,850 building was completed in February of 1963. Formerly, the Main Building housed the administrative offices on the campus. The president's offices and the board of trustees conference rooms are also located here.

The contemporary Administration Building features many of the characteristics of present day office buildings; controlled year-round air, adequate office space ,ample lighting, computing machines, functional furnishings, as well as a refreshment center.

With each administration division in mind, the arrangement was carefully planned to provide better service to the students and the general public. General revenue bonds were sold for construction of the building.

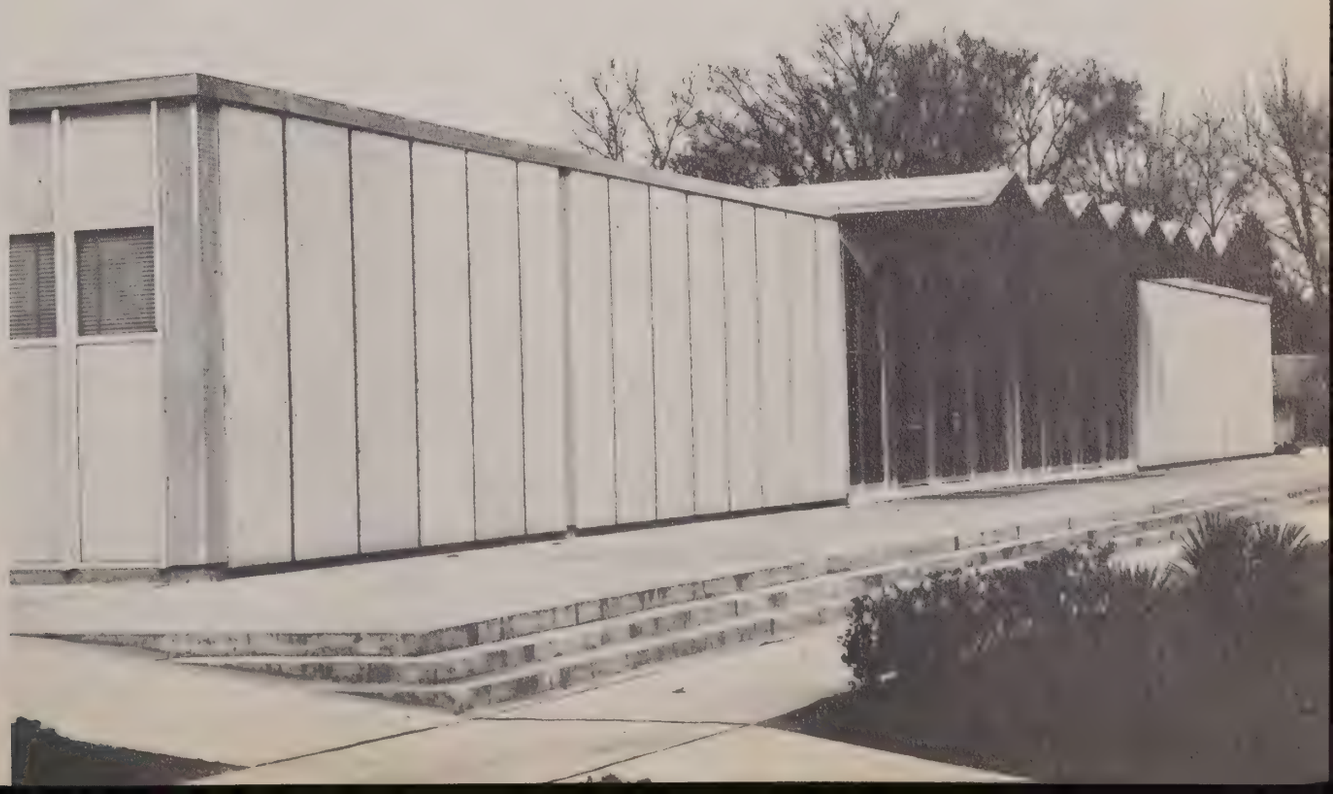

BSU

The Baptist Student Union was first organized at the ASTC campus in 1929. The present Baptist Student Center was built in 1956 by the Arkansas Baptist State Convention under the supervision of Dr. Tom Logue, the state student director, and James Smalley, who was the local director from 1956 to 1961. Paul Larsen, the present director at ASTC, came the fall of 1962.

When a group of concerned students get together at Wesley the result is an atmosphere sometimes carefree, sometimes uncomfortably enlightening, and often controversial, but always hopefully an atmosphere of fellowship. Programs at Wesley which are planned primarily by members of the student council, consist of brief morning devotionals every day before first period classes and scheduled evening programs from 6:10 to 6:30 every evening except Friday.

WESLEY

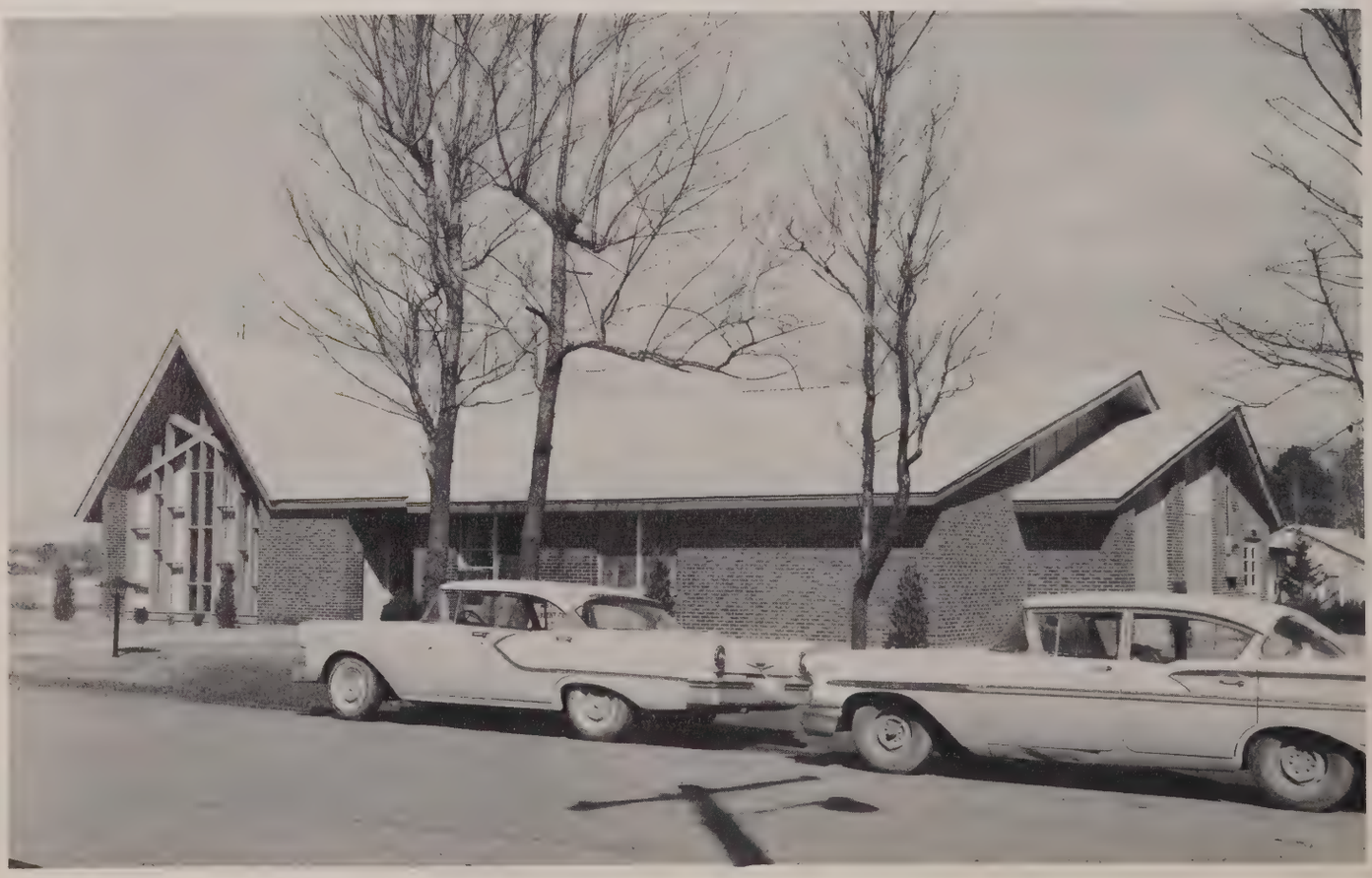

HOME MANAGEMENT HOUSE

The Home Management House is for residence instruction by the home economics department. The Cape Cod structure is located on Bruce Street just a block northeast of the campus.

At a cost of $6969, the home was constructed in 1935. After much remodeling its estimated value today is $31,650.

Home economic majors are required to live there for nine weeks. During that time they put into actual practice what they learned in the classrooms.

The hostess for the home is Mrs. Walter Lindsey.

The entrance to the Home Management House suggests a friendly atmosphere.

BERNARD HALL

Bernard Hall, a residence hall for sophomore, junior, and senior class women, was constructed in 1939 at the cost of $110,379. Included among the features of this building are residence rooms, two sitting rooms, the college infirmary, refreshment center, and television lounges.

Because of increased enrollment, in 1950 the Bernard Hall Annex was constructed at the cost of $480,053, making the building a U-shaped structure. Today the entire complex is valued at $974,311.

Sorority rooms are located on the basement floor. Meetings and social affairs for each organization are held here.

Bernard Hall was named for Mary Augusta Bernard who served as head of the fine arts department at ASTC.

Mrs. Jess McDuffee and Mrs. T. A. Humble are the residence hall hostesses.

The courtyard of McAlister Hall.

McALISTER HALL

McAlister Hall is the residence hall for freshmen women. It was first occupied in 1934 and accommodates 130 women. The building is named for General Heber L. McAlister who served from 1930-1941 as the President of ASTC.

Not only does it provide residence rooms, but also serves as a residence for a branch of the speech department and houses a chapel which formerly served as the Crystal Room. The speech correction clinic is located in the rear of the building. The chapel is located in the north wing, and different church groups have their meetings here.

Although the oldest women's residence hall, it has been kept up to date, and it provides most of the modern necessities: washeteria on each floor, Mirror Room for receptions and dormitory parties, and several kitchenettes.

Mrs. Lois Lee is the residence hall hostess.

Faculty

The faculty of the Arkansas State Teachers College is made up of men and women who may be viewed with pride. These individuals have given guidance when it was needed, advice that has proved beneficial to all who have heeded it, a friendly atmosphere, and some of the best educational instruction available. Their foremost duty is to help the students prepare themselves for life in a changing society. This duty they fulfill willingly.

The growth of the college has led to an increased number of instructors at ASTC. Six new members were added to the faculty in the fall of 1964-65. We are fortunate in having faculty members who are not satisfied with a minimum of education. To date we have 24 instructors with doctorate degrees. Each year several instructors are granted leaves of absence to do work toward their doctorate.

Our faculty is characterized by its friendliness and desire to help the student. Many times they request books for the library or bookstore paperback collection that they think will aid the student. Evidently Dr. Foy Lisenby of the history department and Mr. Karl Meyer of the language department have found books that interest them.

HISTORY
HOME ECONOMICS
INDUSTRIAL ED
NO SMOKING
PLEASE

ART DEPARTMENT AIMS AT SELF EXPRESSION

Marie Schichtl, M.A.
Professor, Head of Department

Gene Hatfield, A.M.
Asst. Professor of Art

Students gain a greater appreciation of the various forms of art through the art department. This department serves as a center of self expression and permits students to experiment in many media.

The primary objective of the art department is the development of its majoring students. This curricula is so designed that students of other major fields may take courses required of their major.

Two of the newer courses offered by this department are Commercial Art 1 and Ceramics, which meet on Monday nights. These two courses were added to the department last year.

Miss Marie Schichtl is head of the art department and also serves as sponsor of the art fraternity, Alpha Phi; Alpha Sigma Alpha; and the Newman Club. Mr. Gene Hatfield is Assistant Professor of Art.

I.E. DEPARTMENT TRAINS TEACHERS

The curricula of the department of industrial education is designed to train industrial art teachers for junior and senior high schools in the state. Courses in this department also help men interested in engineering and craft work.

The primary concern of this department deals with construction and shop work skills. Skills in the use of tools and materials are developed.

Mr. E. W. Packard is head of this department and serving with him are Mr. Raymond Dow and Dr. Viron Hukill. All three men sponsor the Craftsman's Guild.

E. W. Parkard, M.A.
Professor, Head of Department

Raymond Dow, M.Ed.
Instructor of Industrial Education

Dr. Viron Hukill, Ed.D.
Professor of Industrial Education

UNDERSTAND THE WORLD BETTER THROUGH GEOGRAPHY

To acquaint all students with an understanding of the world, its similarities, differences, and its problems, is the chief aim of the geography department. Courses in geography are designed to meet the needs of majors and minors and of students who select geography as a part of their general education. Emphasis is placed on the physical and cultural phenomena of the earth, the use of maps, and direct observation.

Mr. William Keinath and Mr. Paul Hagle are the instructors in this department.

Paul Hagle, MA
Instructor in Geography

William Keinath, MA
Professor of Geography

LANGUAGE DEPARTMENT HAS VARIED AIMS

The aims of the foreign language department are to give students, in introductory courses, a correct pronunciation and a degree of facility in reading of elected languages. In more advanced work in the department emphasis is placed on the preparation for teaching foreign languages in the public schools.

Instrumental in developing aural comprehension of speech patterns among foreign languages students is the foreign language laboratory, which was completed in 1962.

Dr. Raymon Rozzell heads the department of foreign languages and also sponsors the Spanish Club. Mrs. Gene Hatfield, a native of France, is the French instructor. Mr. Karl Meyer is the instructor of Latin and German and also sponsors German Club and Theta Xi fraternity.

Dr. Raymon Rozzell, Ph.D.
Professor, Head of Department

Nicole Hatfield, MA
Instructor in Foreign Languages

Karl Meyer, MA
Instructor in Foreign Language

MATH DEPARTMENT STRIVES TO CREATE INTEREST

To train mathematics teachers for secondary and elementary schools, to prepare students for advanced study in the field, and to create an interest in the non-specialists in the science of mathematics is the aim of the Mathematics Department.

Mathematics is a deductive science which deals with the exact relations existing between quantities of magnitudes and operations.

Also, this department concerns itself with showing students the place mathematics has in the modern world today.

Mr. O. L. Hughes, a veteran professor at ASTC and chairman of the AIC committee, is head of this department. Other members of the department include Dr. J. D. Henry; Miss Dorothy Long, sponsor of Delta Zeta sorority; Mrs. Virginia Bonds, sponsor of SNEA; Mr. Harold Henry, sponsor of the Student Senate; Mr. Turner Hogan; and Mrs. Homer Brown.

O. L. Hughes, M.S.
Professor, Head of Department

Dr. Jesse Dee Henry, Ed.D.
Professor of Mathematics

Dorothy Long, M.A.
Asso. Professor of Mathematics

Virginia Bonds, M.S.
Asst. Professor of Mathematics

Harold Henry, M.A.
Asst. Professor of Mathematics

Turner Hogan, M.A.
Instructor in Mathematics

Mrs. Virginia Brown, M.A.
Instructor in Mathematics

PRE-PROFESSIONAL TRAINING FROM BIOLOGY DEPARTMENT

Courses offered by the biology department are carefully selected from all fields of biological science. The courses of this department are designed to give pre-professional training to those students entering advanced work related to biological studies, and also to convey the general education students a clearer understanding of the world of nature. Through laboratory work students can see the intricate processes of life and how they are related to one another.

Dr. Neal Buffalo is head of the biology department and is the author of the textbook used in the course, biology for general education. Mr. Richard Collins, another member of this department, collaborated with him on the laboratory manual used in the same course.

All of the members of the biology department are sponsors of the Biology Club. They include Dr. Jewel Moore; Thomas J. Burgess; Ray Kinser, sponsor of Phi Lambda Chi fraternity; Richard Collins; and Dr. Buffalo, who is also sponsor of Alpha Chi.

Dr. Neal Buffalo, Ph.D.
Professor, Head of Department

Dr. Jewel Moore, Ph.D.
Professor of Biology

Thomas J. Burgess, M.A.
Asso. Professor of Biology

Richard Collins, M.A.
Asso. Professor of Biology

Ray Kinser, M.S.
Instructor in Biology

HISTORY DEPARTMENT LOOKS FROM PAST TO FUTURE

History serves to record and explain past events. To instruct students in the development of human institutions in the past so they can better comprehend the happenings in the world today and serve as more informed intelligent citizens in our democratic country, and to prepare teachers of history and political science in high schools are the aims of the department of history and political science.

Dr. Horace Adams is the head of the department and also plays in the Little Symphony. Other members of the department are Dr. Foy Lisenby; Dr. Orville Rook; Miss Ophelia Fisher, sponsor of the Student Senate, and Phi Alpha Theta; Mr. Charles Evans, sponsor of Young Democrats, and Pre-Law Club; and Mr. William Larsen.

Dr. Horace Adams, Ph.D.
Professor, Head of Department

Dr. Foy Lisenby, Ph.D.
Associate Professor of History

Dr. Orville Rook, Ph.D.
Associate Professor of History
and Political Science

Ophelia Fisher, A.M.
Associate Professor of History
and Political Science

Charles Evans, M.A.
Associate Professor of Political
Science

Dr. Paul Bushnell, A.M., B.D.
Associate Professor of History

William Larsen, M.A.
Assistant Professor of History

LIBRARY SCIENCE STRIVES TO TRAIN LIBRARIANS

Lee Spencer, M.A.
Professor, Head of Department

To train teacher-librarians for elementary and high-school libraries is the aim for the department of library science. The undergraduate courses are also planned to prepare students for graduate library school.

The library science department strives to train classroom teachers in all fields in the use of the library and its resources for instruction not found in textbooks.

Mr. Lee Spencer became Head Librarian in 1963. Other members of this department include Miss Gladys Sachse, sponsor of Pan-Hellenic Council; Mrs. Ruth Dunaway, Mrs. Opal Walters, and Miss Mona Hall.

Gladys Sachse, M.Ed.
Asso. Professor of Library Science

Ruth Dunaway, M.L.S.
Instructor in Library Science

Opal Walters, M.A.
Instructor in Library Science

Mona Hall, M.A. (L.S.)
Asst. Librarian
Instructor in Library Science

COURSES BRING OUT VALUES OF GREAT EDUCATION

The English, journalism, and speech department trains students to understand, speak, and write the English language. Courses in English are designed to bring out values of great writing and to help provide literate and well-informed teachers for our schools. In connection with the English department, Miller Williams, 34-year-old poet and member of the English faculty at Louisiana State University, lectured on the campus.

Speech provides more adequate training for those who wish to develop a more adequate means of communication. Through journalism courses, a student will be better informed and aware of the current literary trends. He will gain a general understanding of the field to enable him to teach, produce school publications, or to enter journalism as a profession. For students entering other fields, the department provides enjoyment of drama and literature.

Dr. Eugene Nolte, Ph.D.
Professor, Head of Department

Ralph Behrens, M.A.
Professor of English

Dr. Mary K. Sands, Ph.D.
Professor of Speech
Director of Speech Clinic

Roberta Clay, M.A.
Assoc. Professor of English
and Journalism

Mr. Behrens and Mr. Spencer look over a book in the Library.

Dr. Estes C. Polk, Ph.D.
Associate Professor of English

Frances Terry, MA
Associate Professor of English

Richard Hudson, MA
Assistant Professor of English

Mary Robinson, MA
Assistant Professor of English

Dr. Eva Burkett, Ph.D.
Professor of English

Mary Henze, MA
Assistant Professor of English

Sara S. Lineback, MA
Instructor in Speech

Betty Young, MA
Instructor in English

Don Garnett, M.A.
Instructor in Speech

ECONOMICS, SOCIOLOGY, AND BUSINESS

Dr. D. W. Blackburn, Ph.D.
Professor, Head of Department

The department of economics, sociology, and business education strives to educate students for teaching in the field, and for positions in the business world. It also strives to educate students in secretarial skills.

By learning facts, theories, and terminology of the subjects, students may obtain a clear picture of the economic, social, and business aspects of our society and thus prepare themselves to better meet the difficulties in the business world of today.

The business department offers many outside activities and clubs to further enrich the student's education: Future Business Leaders of America, Phi Beta Lambda, Maude Carmachial Sociology Forum, NOMA, and Pi Omega Pi. The members of the departments sponsor these clubs.

Fredrick Basco, M.S.
Assoc. Professor of Business

Frank McAlister, M.A.
Asst. Professor of Business

Ona M. Wachtendorf, M.A.
Asst. Professor of Business

Andre McNeil, MBE
Asst. Professor of Economics

Joe Shaw, M.A.
Asst. Professor of Sociology

Carlysle Ellis, A.M.
Instructor of Business

William Tucker, MBE
Instructor in Business

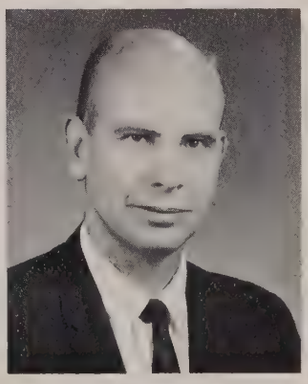

William H. Osburne, M.A.
Professor of Business

Clarence Hamilton, M.A.
Instructor in Business

THREE MAIN OBJECTIVES SOUGHT THROUGH HOME ECONOMICS

Dr. Mary Jane Scott, Ph.D.
Professor, Head of Department

The department of home economics strives for three main objectives: To prepare men and women for home and family life; to provide an opportunity to achieve personal development; to train home economics teachers for high schools of the state.

The home economics department under Dr. Mary Jane Scott not only trains students for the teaching fields or for the career of a housewife; but also prepare graduates for work in other fields of home economics. Other careers open to home economics majors are home economists, home demonstration agents, interior decorators, dieticians, hotel management, and nutritionists.

Other members of the home economics department are Mrs. Sue Adams; Miss Frances Webb, a sponsor of Pan-Hellenic Council; Mrs. Almeria Lindsay, sponsor of Colhecon; and Miss Sue Thompson, who came to this department this year.

Sue Adams, M.A.
Associate Professor of
Home Economics

Frances Webb, M.S.
Assistant Professor of
Home Economics

Sue Thompson, M.S.
Instructor in Home Economics

Almeria Lindsay, M.A.
Instructor of Home Economics

Dr. Scott goes over a student's notebook for Home Economics.

DEPARTMENT ENRICHES CAMPUS CULTURAL LIFE

Dr. Howard Groth, D.F.A.
Professor, Head of Department

The music department's purpose is to prepare teachers of music for the public schools of Arkansas. This department also strives to enrich the cultural life on the campus. Through concerts, choral groups, bands, ensembles, and operas, the department instills a love and appreciation for good music.

The department has publicized the Arkansas State Teachers College throughout the state. After its production of OKLAHOMA in 1963, the group was invited to present the play at the Arkansas Art Center in Little Rock.

Dr. Howard Groth serves as the department head. Other members of the department are Dr. Carl E. Forsberg, sponsor of Pi Kappa Alpha fraternity; Mrs. Jean Adams, Mr. Homer Brown, Miss Sue Evans, a sponsor of MENC; Mr. Wayne Griffith, Mr. Leonard Phillips, and Mr. David Ritter, a sponsor of MENC.

Dr. Carl Forsberg, Ph.D.
Assoc. Professor of Music

Jean Adams, M.A.
Asst. Professor of Music

Wayne Griffith, M.M.
Asst. Professor of Music

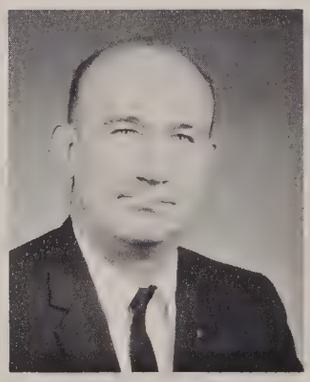

Homer Brown, M.M.E.
Instructor of Music,
Director of Band

Virginia Sue Evans, A.M.
Instructor in Music

Leonard Phillips, M.M.
Instructor of Music

David Ritter, M.S.
Instructor in Music

PHYSICAL SCIENCES

Ralva Bass, M.S.
Professor, Head of Department

Donald E. Rickard, M.A.
Asst. Professor of Physics

The purpose of the courses in the department is to contribute to the general education of students in giving them a better understanding of the physical world around them.

Through physics, students gain knowledge of the phenomena which occur in everyday life.

Mr. Ralva Bass is the head of the department and his subordinate is Mr. Donald Rickard.

This department has been set up new this year as a separate department after the division of the physics and chemistry departments took place.

Mr. Bass is sponsor of the American Institute of Physics.

CHEMISTRY DEPARTMENT

Faril Simpson, M.A.
Professor, Head of Department

This department was newly organized this year after the physics and chemistry departments were made separate.

Through chemistry, students gain knowledge of the phenomena which occur in everyday life. The department prepares students for advanced study in the field of chemistry for employment in industry, for careers in engineering, medicine, and other related fields, as well as for careers in the teaching profession.

Mr. Faril Simpson is head of the chemistry department. Other members include Mr. Earl Riddick and Mr. Limuel Parks.

Mr. Simpson is sponsor of the American Chemical Society and Theta Xi fraternity. Mr. Riddick is sponsor of Theta Xi fraternity.

Earl Riddick, M.S.
Instructor in Chemistry

Limuel Parks, M.S.
Instructor in Chemistry

DEPARTMENT PREPARES STUDENTS FOR TEACHING

Dr. B. A. Lewis, Ph.D.
Professor, Head of Department

The aims of the department of education and psychology are centered around preparation of students for the teaching profession. This is accomplished through practical courses in the field, observation and student teaching, advanced study in the profession, research, and field studies.

The psychology courses aid in several phases of this training program, for they give a background in the understanding of human behavior. An understanding of this is necessary for a teacher and for any person concerned with other people.

Members of this department are Dr. B. A. Lewis, Head of the department; Dr. Arthur Henze; Dr. E. R. Hopkins; Dr. Harold Love, a sponsor of Sigma Tau Gamma fraternity; Miss Mabel Gray Patterson, sponsor of ACEI; Dr. Bert Stark, Jr., sponsor of SNEA; Dr. Paul Witherspoon, Mr. H. B. Hardy, Jr., and Mr. John Somervill, a sponsor of Phi Lambda Chi fraternity.

Dr. Arthur Henze, Ph.D.
Professor of Education
and Psychology

Dr. Estel Hopkins, Ed.D.
Professor of Education

H. B. Hardy, Jr., M.A.
Assoc. Professor of Education

Mabel Gray Patterson, Ed.S.
Assoc. Professor of Education

Dr. Paul R. Witherspoon, Ed.D.
Assoc. Professor of Psychology
and Director of Testing

Dr. Bert Stark, Ed.D.
Assoc. Professor of Education
and Psychology

Dr. Harold Love, Ed.D.
Assoc. Professor of Education

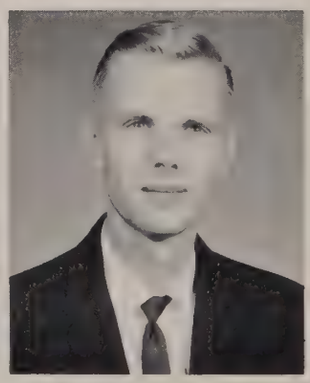

John Somervill, M.A.
Instructor of Psychology

DEPARTMENT PROVIDES FACILITIES AND RECREATION

Dr. Jefferson D. Farris, Ed.D.
Professor, Head of Department

The Physical Education department holds important the provision of facilities and skilled leadership for wholesome and stimulating recreation for the students at ASTC. This is accomplished through intramural and intercollegiate athletics in seven sports. The intercollegiate activities serve as an aid to future coaches as well as general students. The department places emphasis in its program on teaching, coaching, community recreation, and careers in the field of health education.

Dr. Jeff Farris, head of the department, has returned after a year of academic leave. The other members of the staff are Dr. Cecil Garrison, Director of Audio-Visual Aids and sponsor of BSU; Mr. Frank Koon, head football coach; Miss Betty Swift, sponsor of Sigma Kappa sorority and of WPEMM; Mr. Raymond Bright, backfield coach in football and head track coach; Mr. Clifford Horton, basketball coach and sponsor of the Intramural Council; Mr. Fletcher Lowry, line coach in football and baseball coach; Miss Ann Machen, sponsor of WRA; and Mrs. L. B. Spencer.

Dr. Cecil Garrison, Ed.D.
Professor of Physical Education

James Frank Koon, M.S.
Assoc. Professor of Physical Education

Willa Spencer, M.S.
Asst. Professor of Physical Education

Betty Swift, A.M.
Asst. Professor of Physical Education

Raymond Bright, M.S.
Instructor of Physical Education

Clifford Horton, M.S.
Instructor of Physical Education

Fletcher Lowry, M.Ed.
Instructor of Physical Education

Ann Machen, M.S.
Instructor of Physical Education

CIVIL DEFENSE DEPARTMENT ADDED TO CURRICULA

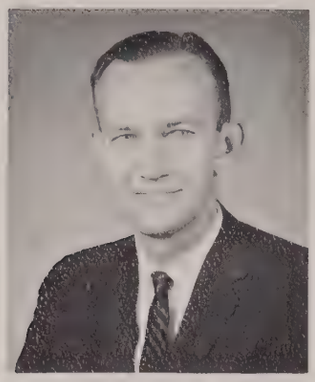

John O. Koehler
Civil Defense Coordinator

A new program was added to the curricula in 1963. The program was that of Civil Defense Education, which is under contract from the Department of Defense. Its purpose is to train instructors in sheltering management and radiological monitoring.

The Civil Defense program at ASTC works through the extension department, and anyone who is interested may take the course.

Mr. John O. Koehler is the coordinator of the program on the campus, and he is assisted by Mr. Roy Riales.

Roy Riales
Assistant Civil Defense
Coordinator

President Snow congratulates Coach Horton after another win.

A.S.T.C. Staff

Polly Bird
Kathleen Bright
Elizabeth Carter
Ruby Chick
Bobbie Clark

Mrs. Sonny Cooper
Maxine Crafton
Bob Dempsey
Grace Ethridge
Loretta Farris

Claudette Hagle
Peggy Havens
Billie Hukill
Thelma Humble
Nellie Irby

Wanda Jobe
Mable Jones
Lois Lee
David McDonald
Geneva Milburn

Emily Montgomery
Martha Nemec
Doug Newkirk
Molsie Osburn

Ruby Owens
Barbara Ritter
Corinne Robinson
Ann Scott

Virginia Smith
Sarah Stark
Marian Turner
Sandy Villines

Personalities

On any college campus there are certain individuals who have made themselves known to their fellow students and professors through hard work, friendliness, and achievements. This section of the *Scroll* is inscribed with the special achievements of these people. These include the most Beautiful and most Handsome Greek, Homecoming royalty, Who's Who Among Students in American Colleges and Universities, best dressed co-ed, and Mr. and Miss Courtesy.

This section is dedicated to the initiative and specialties of students at Arkansas State Teachers College. "All men are created equal," but not in all respects—some excel while others do not. The individuals on the following pages have been recognized by fellow students and professors as outstanding. Even so, we cannot say they are the only personalities on campus because each student is a "personality" in his own right.

The Homecoming Queen, Barbara Jo Rogers, introduces the personality section. She is shown making a last minute inspection before leaving for the Homecoming game.

Miss ASTC 1963-64

Margo Dunaway

FIRST RUNNER-UP
SUSAN CROSS

Susan Cross, a sophomore from Little Rock, won the talent division of the Miss ASTC Contest.

Susan also had the role of Nellie Forbush in the musical "South Pacific."

SECOND RUNNER-UP
CHARLA RAY

Charla is a junior from Booneville. For her talent Charla played "Improvisation and Melody," a piano solo.

Homecoming Activities

Homecoming activities on the ASTC campus bring joy to several. The Royal Court is chosen by class vote after pictures of each nominee are posted on the bulletin board.

The homecoming activities themselves include a parade through downtown Conway led by the Queen's car, a dinner for the royalty and their escorts and the coronation.

During the coronation, the Queen is presented to the student body by the presidents of the Royal Rooters and the Student Senate. She is presented with a sheaf of flowers and is crowned on the field.

The week preceding the Homecoming game is devoted to making floats; these are done by each fraternity and sorority and by several other organizations. These along with dormitory decorations are subject to judging.

Homecoming Queen is presented to Student Body

Queen Barbara Jo is escorted off the field by President Snow, followed by Richard Smith and Larry Crabtree.

1964-65 Homecoming Queen Miss Barbara Jo Rogers

Senior Maid

Gay Nichols

Senior Maid

Sue Cummins

Junior Maid
Pat Cantrell

Sophomore Maid
Peggy Munsey

Freshman Maid
Ann Linneman

Rosanne and Dick Most Beautiful

Rosanne Hubbard of Tuckerman was chosen by the Phi Delta Kappa Educational Fraternity as Most Beautiful Greek. Rosanne was sponsored by Alpha Sigma Alpha.

and Most Handsome Greek

Dick King of Little Rock was chosen Most Handsome Greek by Phi Delta Kappa Educational Fraternity. Dick, a member of Sigma Tau Gamma Fraternity, is also Mr. Courtesy.

Norma Agnew of Little Rock is first runner up for Most Beautiful Greek. Norma is sponsored by Sigma Kappa.

Jane King of Earle was Sigma Sigma Sigma's nominee for Most Beautiful Greek.

Sara Wilson of Little Rock was Delta Zeta's nominee for Most Beautiful Greek.

Marcia Nicehelser of Fort Smith was Alpha Sigma Tau's nominee for Most Beautiful Greek.

Chosen as first runner-up to Dick was Jerry Rogers of Bee Branch. Jerry was sponsored by Phi Sigma Epsilon.

Kenneth Ragan of DeWitt was Pi Kappa Alpha fraternity's representative for Most Handsome Greek.

Roy Wray, from Hope, was Phi Lambda Chi's nominee for Most Handsome Greek.

David Garner, from North Little Rock, is sponsored by Theta Xi for Most Handsome Greek.

Mary A. Arnold, a senior from Tuckerman, is a member of Alpha Sigma Alpha, Alpha Chi, ACEI, and T-Steppers. She has served as Vice-president of Alpha Chi and as chairman of the committee for organization of formal rush party at ASA workshop. She has been on the Dean's List and has participated in the honors program.

Thirty two students were selected for Who's Who Among Students in American Universities and Colleges. These students, 28 seniors and four juniors, were selected on the basis of four criteria: scholarship, participation and leadership in extracurricular activities, citizenship and service to the college, and promise of future usefulness.

The idea of creating a basis of recognition for the college and university students came in 1935 after interested parties consulted with college administrators throughout the nation.

Each student selected received without cost; a certificate of recognition and biographical sketch in the national publication, and the benefits of a national student placement service.

Locally the students were selected after a committee made up of faculty and students made nominations. The final vote was cast by the faculty and administration.

WHO'S WHO

Julia Ann Bailey, a senior from Conway, is a member of Alpha Sigma Tau, WRA, Band, and SNEA. She has served as president and vice-president of her sorority and as an orientation leader. Julia has been Phi Lambda Chi Sweetheart, Top Tau, and she was among the Top ten best dressed coeds. She has received many other honors. They are the Dean's List, an Honor Scholarship, membership in Royal Rooters, and participation in the honors program.

David L. Bass, a senior from Conway, is a member of Alpha Phi, the Student Senate, International Relations, Young Republicans, Royal Rooters, Echo staff, Scroll staff, and SNEA. He has served as president, secretary, and reporter of Alpha Phi, and as Business Manager of the Scroll. He received a Scholarship to Aspen School of Contemporary Art and participated in one musical production.

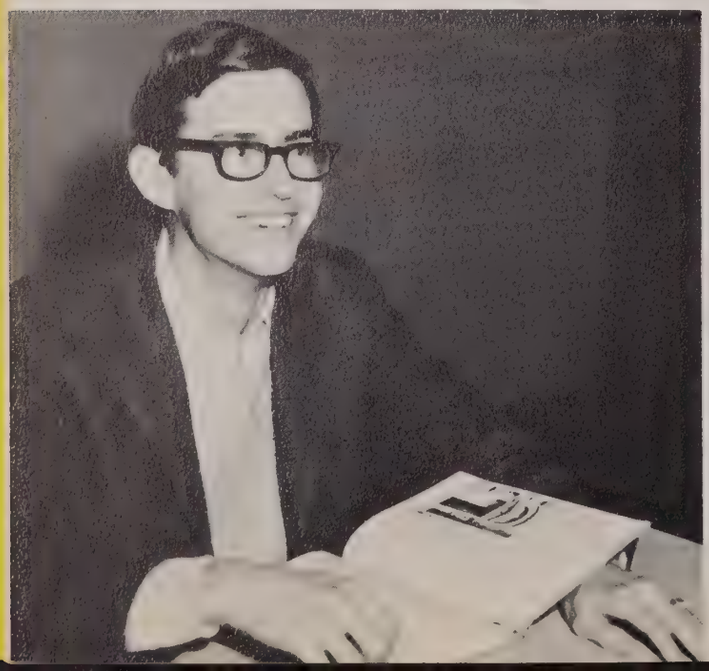

Gerry Sue Blume, a senior from Heber Springs, is a member of Alpha Psi Omega, the Debate Team, Sigma Sigma Sigma, Young Democrats, WRA, SCA, SNEA, the Student Senate, and Panhellenic Council. She has served as vice-president of the Student Senate, secretary and vice-president of the Panhellenic Council, and an orientation leader. She has done much public relations work for the school and has participated in three major productions. Because of her ability to act, she was given the honor of Best Actress, and Best Supporting Actress.

Wandeana Ann Borgard, a junior from Little Rock, is a member of Alpha Sigma Alpha, Wesley Foundation, SNEA, Royal Rooters, WRA, and the T-Steppers. She has served as president and chaplain of her sorority, and as vice-president and reporter of Wesley Foundation. She received the CTA Scholarship and has participated in the Honors Program. She was also a delegate to the midwest model United Nations.

Edwin Louis Bird, a senior from Formosa, is a member of Alpha Chi, Theta Xi, The American Chemical Society, Band, Little Symphony, and BSU. He has served as president of Alpha Chi, and reporter of Theta Xi. His freshman year at ASTC he received the freshman chemistry award. Since then he has made the Dean's List and has done summer undergraduate work at the University of Arkansas Medical Center.

Idalene Marie Blackburn, a junior from Conway, a member of Delta Zeta. SNEA, ACEI, WRA. She has served as treasurer and press chairman of her sorority. She has received other honors, among them are: the Dean's List, the Honors Program, and an Honors Scholarship.

Bert W. Botter, a senior from Hot Springs, is a member of Wesley Foundation, Theta Xi, Phi Alpha Zeta, Young Republicans, International Relations, Interfraternity Council, and the Intramural Council. He has served as captain of the ASTC Bowling Team and in many offices for Theta Xi. He was AIC singles bowling champion and was third place in the National Tournament.

Lanny J. Brannon, a senior from Little Rock, is a member of Theta Xi, Phi Alpha Zeta, Royal Rooters, Alpha Phi, Young Democrats, SNEA, Interfraternity Council, and the Scroll Staff. He has served in all major capacities in his Fraternity as secretary of Phi Alpha Zeta, and pep rally director of Royal Rooters. He was Most Handsome Greek, Sigma Man of the Year, and Outstanding Undergraduate of Theta Xi.

Lynda Sue Cummins, a senior from Conway, is a member of Alpha Chi, SCA, Delta Zeta, WRA, and Alpha Phi. She has served as secretary of Alpha Chi, and as an officer in her Sorority. She received an Honor Scholarship, made the Dean's List, and participated in the Honors Program. She was also a Homecoming Maid.

Patricia Anne Farrior, a senior from Conway, is a member of Wesley Foundation, Choir, MENC, Alpha Chi, and the German Club. She has served as president and vice-president of MENC, and treasurer of the Choir. She participated in three major productions and the Arkansas State Music Teachers Contest.

Jimmy Dyer, a senior from Van Buren, is a member of Wesley Foundation, Theta Xi, SNEA, IFC, Royal Rooters, and the PE Majors Club. He has served as president and vice-president of Wesley Foundation, president of SNEA, and other offices in his Fraternity. He was an orientation leader and participated in the Honors Program.

Sarah Virginia Grigsby, a senior from Conway, is a member of Sigma Kappa, SCA, Student Senate, T-Steppers, WRA, Scroll Staff, the German Club, Alpha Chi, and Royal Rooters. She has served as secretary-treasurer of the German Club and the Senior Class vice-president. She received an Honor Scholarship and made the Dean's List. She has also participated in the Honors Program.

Sue Ann Hammond, a senior from Conway, is a member of Sigma Sigma Sigma, Echo Staff, Alpha Chi, Royal Rooters, Phi Alpha Theta. She received an Honors Scholarship and participated in the Honors Program. She was also the Outstanding Journalist.

Larry Paul Grummer, a senior from Conway, is a member of Sigma Tau Gamma, the Student Senate, SCA, Young Democrats, Royal Rooters, Newman Club, Scroll Staff, and the Biology Club. He has served as treasurer of the Student Senate, vice-president of Newman Club, and in the SCA Council.

James A. Hoggard, a junior from Lonoke, is a member of the Student Senate, Phi Sigma Epsilon, Interfraternity Council, Sociology Council, Pre-Law Club, and Young Democrats. He has served as president of his Fraternity and president of the Interfraternity Council.

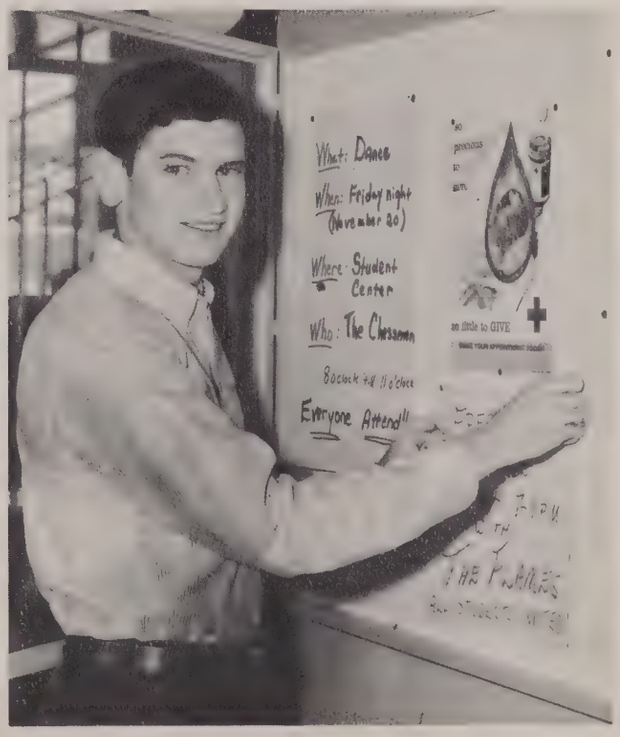

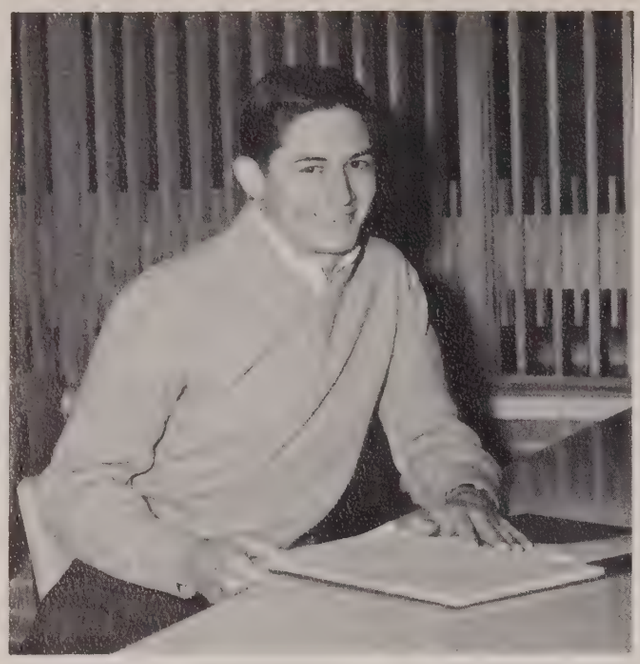

Arlos Ferrel James, a junior from Little Rock, is a member of the Scroll Staff, College Choir, Echo Staff, SNEA, Royal Rooters, MENC, BSU, SCA. He has served as Art editor of the Scroll, and vice-president of SCA Council. He received a Choir Scholarship. He has worked in two major productions and is on the track team.

Julia (Judy) Jean Janes, a senior from Morrilton, is a member of the Panhellenic Council, SCA, the Scroll Staff, Delta Zeta,, Royal Rooters, Alpha Chi, T-Steppers, Band, ACEI, the Spanish Club and WRA. She has served on the SCA Council, on the Panhellenic Council, and as Co-editor of the Scroll. She has also participated in the Honors Program.

Blanche Jolly, a senior from Earle, is a member of ACEI, SCA, Wesley Foundation, the Student Senate, WRA, Sigma Kappa, Bernard House Council and the Denney House Council. She has served as WRA reporter, Junior Class vice-president, secretary of Sigma Kappa, and on the WRA Council. She received a FTA Scholarship and was Bride in Sadie Hawkins Day Stunt.

Winona Sue Jines, a senior from Hot Springs, is a member of SNEA, Alpha Chi, and Wesley Foundation. She has served as SNEA Treasurer, Bernard House Council Member, and delegate to the Wesley Board of Directors. She was on the Dean's List, participated in the Honors Program and received an Honor Scholarship.

Tommie Sue Kirtley, a senior from Dumas, is a member of Alpha Sigma Tau, Alpha Chi, Royal Rooters, SCA, SNEA, WRA, and SCA Council. She has served as president of Short Hall, treasurer of Alpha Chi, and SCA music librarian. She was on the Dean's List and also received an Honor Scholarship.

Lowell P. McClanahn, a senior from Gillett, is a member of Alpha Chi, Sigma Tau Gamma, SCA, Royal Rooters, the German Club, and Wesley Foundation. He has served as president of SCA, vice-president of German Club, and as officers in his Fraternity. He received an Honor Scholarship and an Alcoa Scholarship. He was on the Dean's List and participated in the Honors Program.

(Susie) Shirley Anne Minton, a senior from Brinkley, is a member of Alpha Sigma Tau, Royal Rooters, Student Senate, Young Democrats, SCA, WRA, SNEA, and Alpha Psi Omega. She has served as Student Senate Secretary, Royal Rooters Secretary, Young Democrats Female Vice-President, Alpha Psi Omega Historian, and Alpha Sigma Tau Editor. She has been in two major productions and was also an orientation leader.

William F. Payne, a senior from North Little Rock, is a member of the Band, American Chemical Society, Phi Sigma Epsilon, Alpha Chi, Little Symphony and BSU. He has served as president of the ASTC Band, president of the American Chemical Society, chaplain of Phi Sigma Epsilon, and Enlistment Chairman of BSU. He was on the Dean's List and was a member of the Arkansas Intercollegiate Band.

Barbara Gay Nichols, a senior from Little Rock, is a member of Alpha Sigma Tau, Royal Rooters, Panhellenic Council, WRA, and SCA. She has served as Junior and Senior Panhellenic Council Representatives, and treasurer of the Panhellenic Council. She holds many beauty titles. She was Miss ASTC, Miss Congeniality in Miss ASTC Pageant, and Senior Homecoming Maid. She also has participated in the Honors Program.

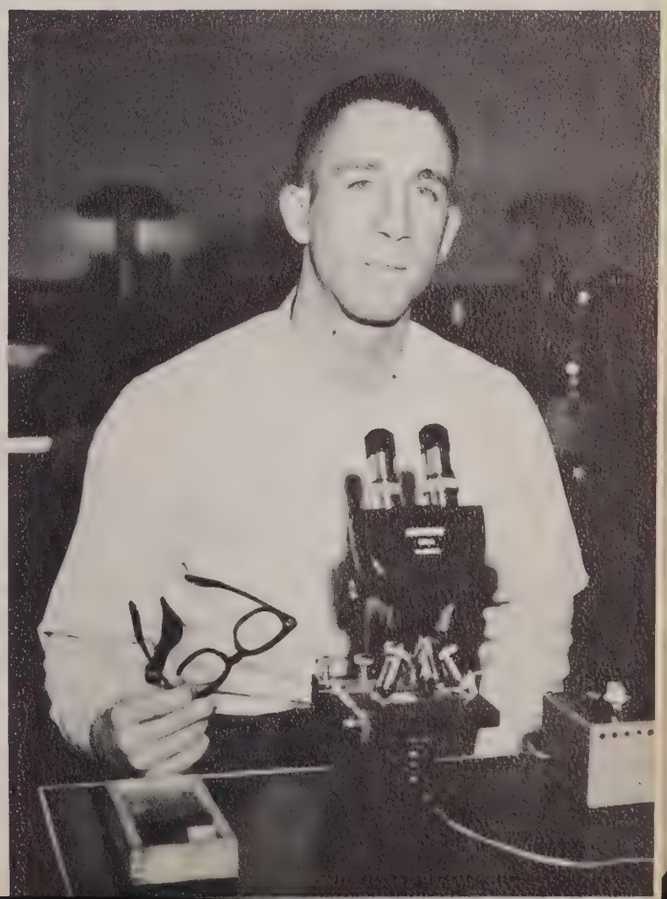

Rebecca Jan Phillips, a senior from Urbanette, is a member of MENC, the German Club, Alpha Chi, Sigma Kappa, Choir, BSU, and WRA. She has served as treasurer-secretary of MENC, corresponding secretary of Sigma Kappa, and music chairman of BSU. She has received a Choir Scholarship, an Honor Scholarship, and a Major applied Scholarship. She has done much public relations work for the school. She has made the Dean's List and has worked in two major productions.

Charles Thomas Purdom, a senior from Yellville, is a member of Phi Beta Lambda, Royal Rooters, Pre-Law Club, Student Senate, Young Democrats, and the Arkansas Student Government Association. He has served as vice-president of Phi Beta Lambda, vice-president and president of Pre-Law Club, vice-president of the Sociology Forum state president of Phi Lambda, vice-president of the Arkansas Student Government Association, and vice-president of Young Democrats. He was second place in the state as Mr. Future Business Executive.

John Hardin Reno, a senior from Conway, is a member of Alpha Psi Omega. He has served as president and reporter of Alpha Psi Omega. He was awarded the Marshall Harris Award. He has worked in the four major productions, nine minor productions, six verse choir productions, radio drama for local station and Master of Ceremonies on many occasions.

Arvy Richard Smith, a senior from Little Rock, is a member of Royal Rooters, Student Senate, Sigma Tau Gamma, SCA, Fellowship of Christian Athletes, Alpha Psi Omega, and Young Democrats. He has served as president of Royal Rooters, president of Junior class, VP and assistant treasurer SCA, SCA Council, co-organizer of Fellowship of Christian Athletes. He served as Groom one year in the SCA Friendship ceremony. He lettered one year in football and has participatd in one major and minor production. He also served as an orientation leader.

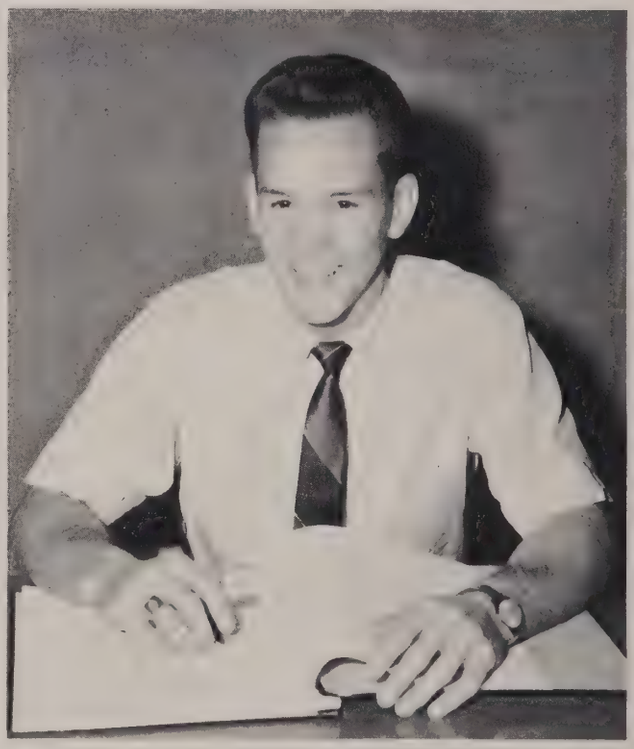

Marion D. Riddell, a senior from Clarksville, is a member of Alpha Sigma Tau, SCA, SCA Council, SNEA, Royal Rooters, WRA, College Choir, Young Democrats. She has served as standard board, music chairman, rush chairman, AST, Secretary, MENC, and Orientation leader. She belongs to Alpha Chi and Alpha Psi Omega. She has participated in three major productions and one minor production.

Mac J. Troy, a senior from Heber Springs, is a member of Sigma Tau Gamma, Alpha Psi Omega, Royal Rooters, and Young Democrats. He has served as vice-president, historian and project manager of Sigma Tau Gamma, vice-president of Alpha Psi Omega. He has had many honors. He has received an academic scholarship, best actor's award and was an orientation leader. He has participated in football, track, seven major productions, TV appearances, and recruiting visits.

David Owen White, a senior from Little Rock, is a member of Sigma Tau Gamma, Royal Rooters, Student Senate, Young Democrats, Alpha Psi Omega, Intramurals, and Scroll staff. He has served as VP of the Freshman class, president Sophomore class, VP of the Student Senate, VP of Sigma Tau Gamma, Rush chairman Sigma Tau Gamma, and reporter Alpha Psi Omega. His honors consist of orientation captain, business manager, scroll, assistant director of Miss ASTC Pageant, and director of Miss ASTC Pageant. He has also been in a major production.

Linda Carole White, a senior from Crossett, is a member of Student Senate, Sigma Kappa, Royal Rooters, T-Steppers, WRA, Bernard House Council, and Executive Council of Sigma Kappa. She has served as secretary of the Student Senate, president of her pledge class, corresponding secretary and president of Sigma Kappa, secretary of T-Steppers, Short Hall representative to Senate, orientation leader, Bernard Hall representative to Senate. She has been All-Greek Sweetheart and has an honor scholarship.

Joe Fred Young, a senior from Conway, is a member of Royal Rooters, Student Senate, Young Democrats, Pi Kappa Alpha, IFC, SCA. He has served as vice-president of Royal Rooters, vice-president of Pi Kappa Alpha, and president of IFC. He has had many honors. For two years he made all AIC, and he was footbal captain. He also served as an orientation leader.

MR. AND MISS COURTESY

In an all-student election conducted by Theta Xi fraternity, Peggy Munsey, a Sophomore from Little Rock and Dick King, a Junior from Little Rock were selected as Mr. and Miss Courtesy for the school year, 1964-1965.

SCA CARNIVAL QUEEN

The 1965 SCA Carnival Queen and her court are: Libby Jennings, Susan Stone, Peggy Munsey, Queen, Betty Kai Turner, and Carol Watson.

1964 MISS HOSPITALITY

Jane King

1965 BEST DRESSED CO-ED

Georgia Pattillo

Classes

Classes are the most important phase of college life. It is in our classes that we, as students at ASTC, prepare ourselves for our chosen vocation. Classes can be interesting or dull depending on the attitudes of the students. The amount of time and effort put into the class determines its worth to the student.

ASTC is proud of its courses that are offered to its students. The number of courses offered in each of the fifteen departments has increased every year to meet the demands of the growing enrollment. In the School year 1964-65, over 500 courses were offered leading to four undergraduate degrees and one graduate degree.

The college is also proud of its growing student body. A record number of freshmen enrolled this year to begin their preparation for their life's work. The sophomores and juniors are even closer to the immediate goal—Graduation. For the seniors this will be the year they complete the most basic of their training and receive their diplomas. Thelma Lee Williams, a graduating senior, receives her hard-earned diploma from President Silas D. Snow.

After graduation, the interests of some students may lead them to further their education, while others take their places in a different field of endeavor.

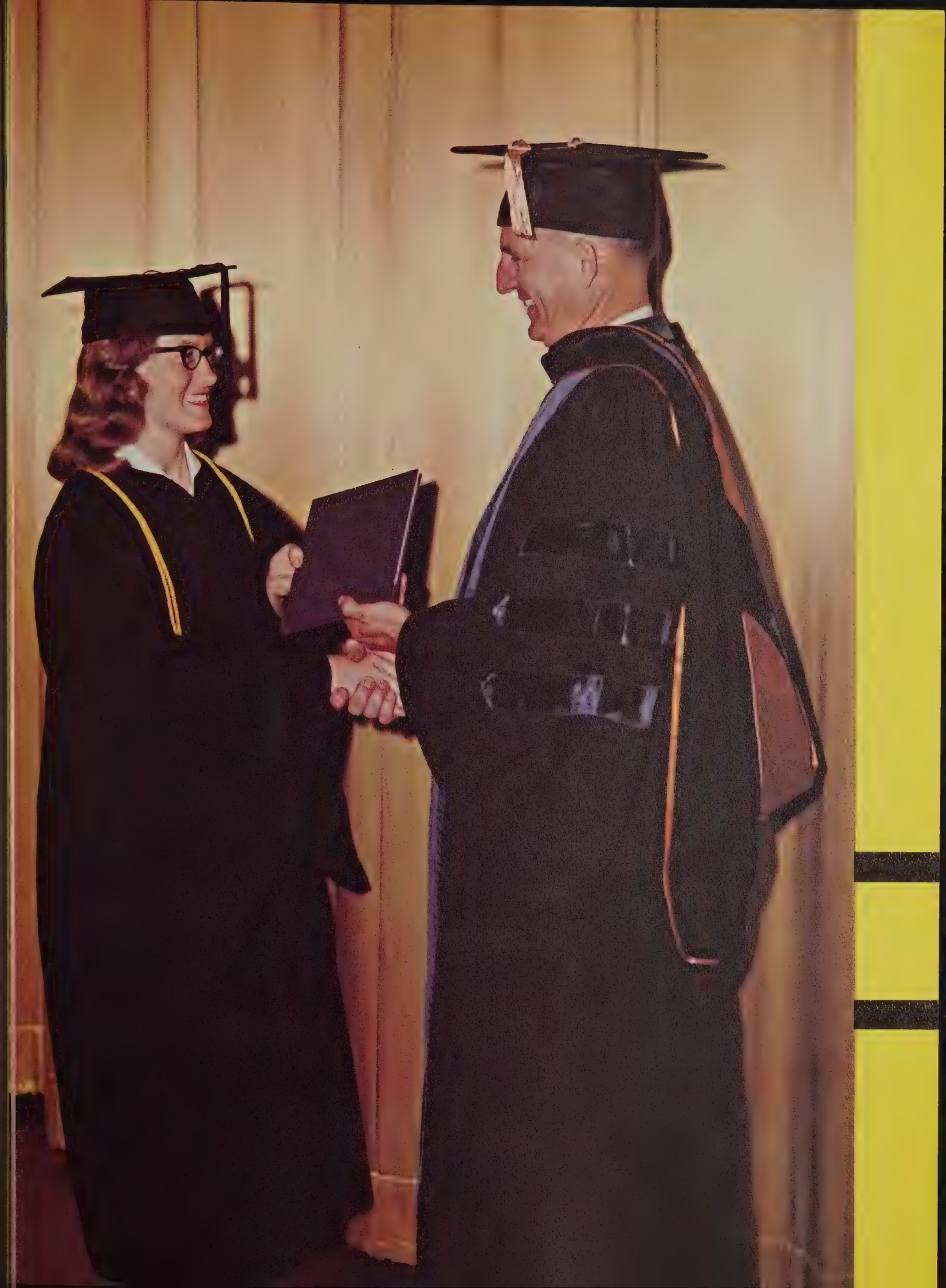

SENIOR OFFICERS

Sarah Grigsby--Vice-President

Winston Simpson--President

SENIORS

MARILYN L. AARON, BSE, Home Economics; North Little Rock. BSU, Publicity Chairman; Colhecon, Treasurer.

BETTY L. ALLRED, BSE, Business; Mountain View. Phi Beta Lambda.

MARY A. ARNOLD, BSE, Elementary Education; Tuckerman. T-Steppers; ACEI; WRA; Alpha Chi; Alpha Sigma Alpha.

WILLIAM ARNOLD, BSE, Physical Science; West Helena. Phi Sigma Epsilon.

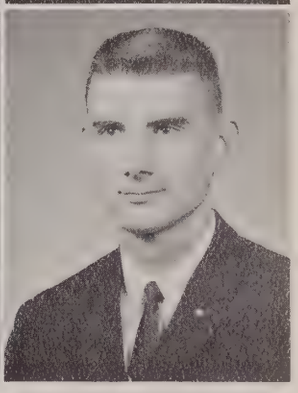

EVA SUE ASHCRAFT, BSE, Elementary Education; North Little Rock.

GLENN D. AUSTIN, BS, Math; Atkins. Wesley; Theta Xi, Corresponding Sec.

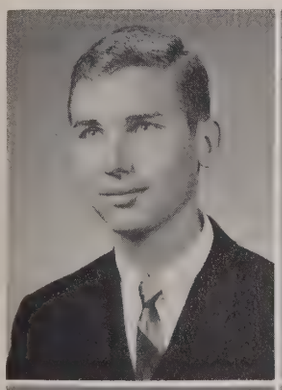

J. O. BARTON, BSE, Social Studies; Charleston. Chi Alpha; Young Republicans; Phi Lambda Chi.

CAROL V. BASKIN, BSE, French; Pine Bluff. SNEA; La Sociedad Hispanica; Alpha Chi; Elementary and Intermediate French Awards; Spanish Award; Dean's List.

DAVID BASS, BSE, Art; Conway. Senate; Echo; Scroll, Business Manager-64; Young Republicans; Alpha Phi, President, Secretary, Reporter; SNEA; Royal Rooters; Who's Who Among Students in American Universities and Colleges.

DOLLIE M. BAXTER, BSE, History; Heber Springs. Wesley; Young Democrats; SNEA; Phi Alpha Theta.

LLOYD A. BEASLEY, BSE, Business Education; Cabot. Chi Alpha; Scroll; Young Democrats; Phi Beta Lambda; SNEA.

SENIORS

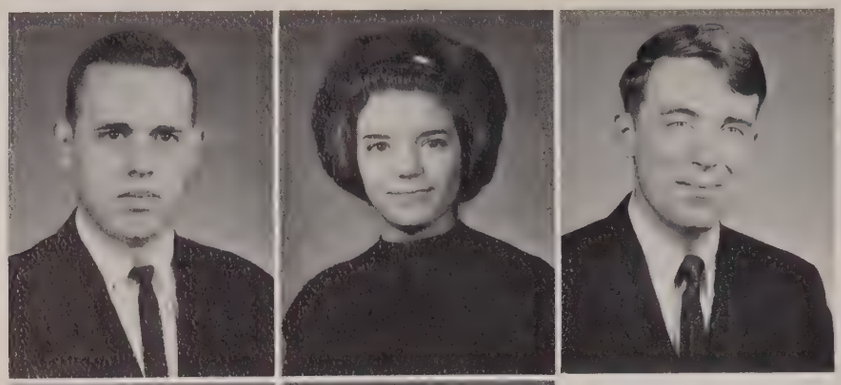

CHARLES HENRY BEEL, BS, Math, Jacksonville. Young Republicans; Phi Lambda Chi.

BOBBIE C. BELL, BSE, Home Economics, Beebe. Wesley; Scroll; Colhecon; WRA; Sigma Sigma Sigma, Treasurer.

BUD E. BELL, BSE, Art, Little Rock. Alpha Psi Omega; Best Supporting Actor, 64; 1st place AIC Talent Show 63; 1st Place AIC Hootenanny; 1st Place SCA Talent Show; Sigma Tau Gamma, Song Leader.

LINDA J. BELL, BSE, English; Little Rock. SCA; Young Democrats; SNEA, Membership Chairman; BSU, Publicity Chairman; Phi Alpha Theta, Vice President; Alpha Chi; Verse Choir.

MARGARET ANN BERRY, BSE, Elementary Education; Harrison. Newman; Young Democrats; SNEA; WRA; Alpha Sigma Tau, Secretary, Vice President.

EDWIN L. BIRD, BS, Chemistry; Formosa. BSU; Band; Little Symphony; SCA; Alpha Chi, President; Freshman Chemistry Award; Dean's List.

IDALENE N. BLACKBURN, BSE; Elementary Education; Conway. ACEI; SNEA; Delta Zeta.

TOM S. BLOSSOM, BS, Business; Little Rock. SCA; Senate; Young Democrats; Phi Beta Lambda; Interfraternity Council; Sigma Tau Gamma, 1st Vice President; Orientation Leader.

GERRY S. BLUME, BSE, Speech; Heber Springs. SCA; Senate, Vice President; Young Democrats; Intramurals; Alpha Psi Omega; Best Supporting Actress 63; Best Actress 64; Major Productions; Panhellenic Council, Vice President, Secretary; Sigma Sigma Sigma.

PAMELA BOHART, BSE, Math; Humphrey. Band; Majorette Captain; Brass Choir; WRA; Royal Rooters; Delta Zeta, Corresponding Secretary, 2nd Vice President; Orientation Leader.

BERT W. BOTTER, BS, History; Hot Springs. Wesley; Vice President Young Republicans; German Club; Interfraternity Council; Intramurals, Vice President; Bowling Team; 3rd in National NAIA; Theta Xi, Scholarship Chairman.

BEEL - CARMICAL

CHARLES L. BRADFORD, BSE, Social Studies; Heber Springs. Young Republicans; Intramural; Phi Beta Lambda; Phi Lambda Chi, Secretary; Orientation Leader.

MERLE L. BREEDING, BSE, Sociology; Little Rock. BSU; Biology Club; Intramurals; Intramural Council 63; Phi Sigma Epsilon.

MARIALYCE BRINKLEY, BSE, English; Morrilton. SCA, SCA Council, Music Director, Recording Secretary, Organist; Senate; Choir; MENC; SNEA; WRA; Royal Rooters; Alpha Sigma Tau, Corresponding Secretary, Treasurer; Honor Scholarship; Honors Program; Orientation Leader; Bernard House Council.

AVA G. BRITTON, BSE, Elementary Education; Vilonia.

JUDI A. BROWN, BSE, Physical Education; St. Joseph, Missouri. Newman; SCA; WPEMM, President, Secretary; WRA; Short Hall House Council; Bernard Hall Fire Marshall; Varsity Tennis Team.

PEGGY D. BROWN, BSE, Elementary Education; Damascus. BSU; Young Democrats; SNEA; ACEI; WRA; Sigma Sigma Sigma, Recording Secretary.

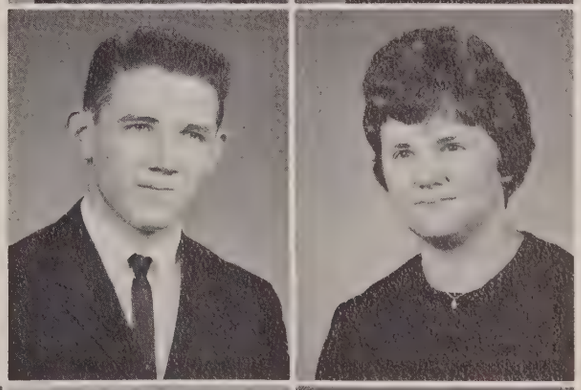

RONNY W. BROWN, BS, Math; North Little Rock.

HILDA J. BURTON, BSE, Business Education; Charleston. BSU; Phi Beta Lambda; SNEA; WRA; Bernard House Council.

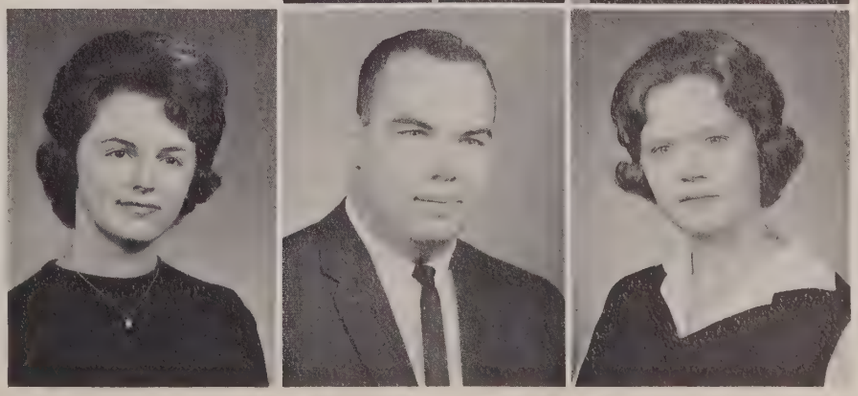

MARGARET A. BURTON, BSE, Elementary Education, Charleston. BSU; ACEI; Intramurals.

NORMAN M. CALLAWAY, BSE, Physical Education; Little Rock. Young Democrats; Craftsman's Guild; Pi Kappa Alpha; Football Letterman; T Club, President; Student Coach-Track; Student Coach-Football; All AIC 60, 64.

SANDRA L. CARMICAL, BSE, Social Studies; Batesville. SNEA.

SENIORS

STEPHEN R. CARRELL, BSE, Math; Damascus. Young Republicans, President Craftsman's Club; SNEA.

COY D. CASE, BS, Math; Batesville. Young Republicans; Phi Lambda Chi.

PAMELA J. CASH, BSE, Elementary Education; North Little Rock. German Club.

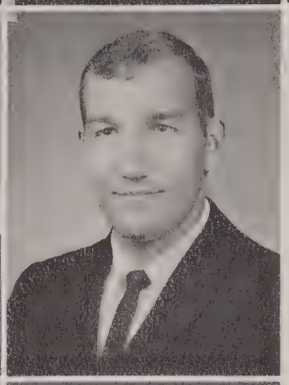

WALLACE L. CHANDLER, BSE, Physical Education; Wilson. SCA; Wesley; Young Democrats; Royal Rooters; Sigma Tau Gamma; Co-Captain, Football; All-AIC Football.

RAYMOND P. CODY, BSE, Physical Education; Morrilton. BSU; Intramurals; SNEA; Pi Kappa Alpha; Football Letterman.

CHARLES C. COLEMAN, BSE, Physical Education; Budy. Pi Kappa Alpha.

CAROLYN F. COLVERT, BSE, English; Springdale. SNEA.

JUDY G. COMBS, BSE, Elementary Education; Little Rock. BSU; Echo; Scroll, Index Editor; Young Democrats; Young Republicans; ACEI, Publicity Chairman; SNEA, Publicity Chairman; WRA; Verse Choir.

PEGGY J. COMPTON, BSE, Home Economics; Delaplaine. Colhecon.

VERNA J. CONDON, BSE, Elementary Education, Jacksonville.

MARY JANE COVINGTON, BSE, Home Economics, Conway. Colhecon.

MARILYN L. COX, BA, Sociology, Benton. SCA; Senate; Scroll; Young Democrats; Sociology Forum; WRA; Royal Rooters; Alpha Sigma Tau, Historian, Corresponding Secretary; Secretary, Short Hall; President, Denney Hall.

DONALD H. CRAIN, BSE, Physical Education; Perry.

MARTHA NELL CRANE, BSE, Home Economics; Rison. MBSF.

BILLY RAY CROUSE, BS, Business; Sheridan. BSU; Young Democrats; Choir; Phi Beta Lambda; Phi Sigma Epsilon; Major Productions; Track Team.

WARREN H. CROW, BS, Business; Memphis, Tenn. Band; Tophatters; Phi Beta Lambda; Phi Sigma Epsilon.

JERRY B. CROWDER, BS, Business; Mayflower. Wesley; Phi Beta Lambda; Administrative Management Society, Vice President.

LYNDA SUE CUMMINS, BA, Art and Math; Conway. SCA, Council; Alpha Phi, Reporter; WRA; Alpha Chi, Secretary; Delta Zeta, Scholarship Chairman; Honors Program; Honor Scholarship; Homecoming Maid; Deans List.

ROBERT E. DANIEL, BS, Business; Searcy. Band; Young Democrats; Tophatters; Sigma Tau Gamma.

JOHN E. DANIELS, BS, Business; Bodcaw.

DORA F. DAVIS, BSE, Home Economics; Paris. Colhecon; SNEA.

TOM F. DAVIS, BSE, Physical Education; Batesville. All-AIC Basketball.

SENIORS

TOMMIE M. DALBY, BSE, Elementary Education; Conway. Newman; SNEA; ACEI.

DIANNA B. DENTON, BSE, Speech; Stuttgart. SCA, SCA Carnival Queen; T-Steppers; Colhecon; WRA; Alpha Psi Omega; Royal Rooters; Delta Zeta, Vice President; Who's Who Among Students in American Universities and Colleges; Phi Lambda Chi National Sweetheart; Honor Homecoming Maid; Miss Hospitality of Arkansas; Freshman Homecoming Maid; Most Beautiful Runnerup.

ROBERT L. DIXON, BS, Business; Pine Bluff. BSU; Phi Beta Lambda; Sigma Tau Gamma.

RICHARD E. DOBBS, BS, Biology; Hazen. Biology Club.

LENA L. DOLLAR, BSE, English; Heber Springs. MBSF; BSU.

KATHLEEN DORSEY, BSE, Elementary Education; Alma. ACEI.

GERALD L. DURAN, BSE, Elemementary Education; Sherwood. Senate; Band; Young Democrats; Little Symphony; ACEI; SNEA; Phi Lambda Chi.

RUTH ANN DURAN, BSE, Elementary Education; Hartman ACEI; SNEA.

JIMMY DYER, BSE, Mathematics; Van Buren. Wesley; Intramurals; SNEA; Royal Rooters; Theta Xi; Interfraternity Council.

ROBERT W. EPPERSON, BSE, Social Studies; Berryville.

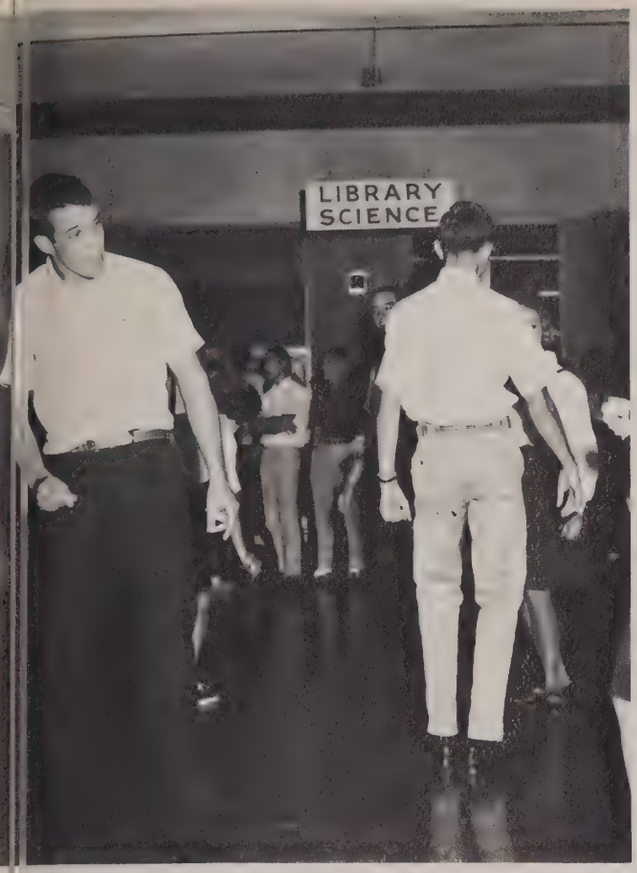

This doesn't look like Library Science to me.

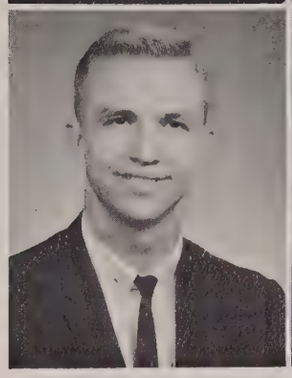

MILDRED L. EVANS, BSE, Elementary Education; Ward. BSU; ACEI.

JULIA EWAN, BSE, Elementary Education; Clarendon. SCA; T-Steppers, Drill Captain, Co-Captain, President, Vice President; Young Democrats; ACEI, Social Chairman; SNEA; WRA; Royal Rooters; Alpha Sigma Tau, Pledge Program Chairman; Dean's List.

EDWARD PAUL FARRAR, BSE, Physical Education; Fort Smith. SNEA.

GLYNDA F. FARRIS, BSE, Home Economics; Parkin. Wesley; Colhecon; WRA; Sigma Kappa, Triangle, Correspondent-Registar; Bernard House Council; Bernard Counselor.

LYNDA G. FARRIS, BSE, Home Economics; Parkin. Wesley; Colhecon; WRA; Sigma Kappa, Social Chairman; McAlister Hall Council; McAlister Floor Counselor; Bernard Hall Fire Marshal.

LILLIAN C. FELDMAN, BSE, Speech; Helena. SCA; Echo; Scroll, Junior Editor; Young Democrats; SNEA; WRA; Alpha Psi Omega, Major Productions; Sigma Sigma Sigma, Vice President; Oral Interpretations and Readings.

LARRY M. FISHER, BSE, General Science; Beebe. Dean's List.

SHARON L. FORT, BSE, Elementary Education; Warren. Band; T-Steppers; ACIE; WRA; Alpha Sigma Alpha.

LARRY D. FROST, BSE, English; Benton. BSU; Echo; SNEA; Track Team; Cross Country; Lettermen Club.

JOHNNY M. GARNER, BS, Economics; Beebe.

LAURA L. GARRETT, BSE, Home Economics; Gurdon. Wesley; Colhecon.

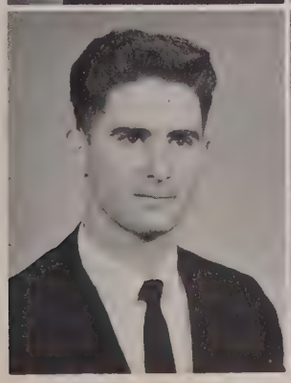

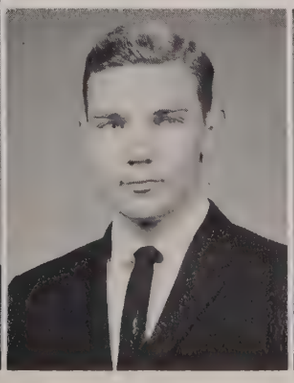

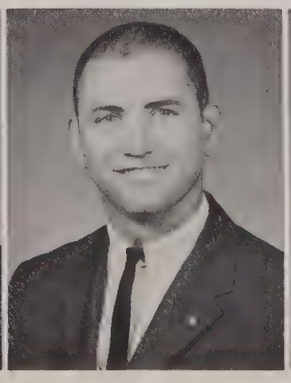

SENIORS

MORGAN WAYNE GILBERT, BSE, Physical Education; Tuckerman. Young Democrats; Intramurals; SNEA; Baseball Team; T Club.

DELWANDA JOE GLOVER, BS, History; Conway. Craftsman's Guild; Pre-Law.

HAROLD T. GOFF, BSE, Social Studies; Beebe. SCA; SNEA.

RONALD D. GORE, BS, Biology; Cotton Plant. Theta Xi, Pledgemaster; Dean's List.

SARAH V. GRIGSBY, BS, Mathematics; Conway. SCA, Council; Senate; T-Steppers; Scroll, Literary Editor; German Club, Secretary, Treasurer; WRA; Alpha Chi; Royal Rooters; Sigma Kappa, Scholarship Chairman; Senior Class Vice President; Orientation Leader; Who's Who Among Students in American Universities and Colleges; Honors Program; Dean's List.

RETHA E. GROOM, BSE, Mathematics; Hot Springs. SCA; T-Steppers; German Club; WRA; Alpha Chi; Sigma Kappa, Vice President; Dean's List; Honor Scholarship; Honor Courses; Orientation Leader.

PAUL GRUMMER, BS, Biology; Conway. Newman Club, Vice President; SCA; Senate, Treasurer; Scroll; Young Democrats; Biology Club; Intramurals; Royal Rooters; Sigma Tau Gamma.

DUDLEY A. GULLETT, BS, Biology; Conway.

CHARLES R. GUNZBURG, BS, Math; Carlisle.

SUE A. HAMMOND, BSE, Social Studies; Conway. Echo, Editor 1963; WRA; Phi Alpha Theta; Alpha Chi; Royal Rooters; Sigma Sigma Sigma, Corresponding Secretary; Outstanding Journalist; Honors Scholarship; Honors Courses; Who's Who Among Students in American Universities and Colleges.

SHARON A. HARDCASTLE, BSE, Elementary Education; Conway. Young Democrats; ACEI; SNEA.

MARY H. HARLAN, BSE, Home Economics; Mt. Vernon. Colhecon.

JAMES G. HAVENS, BS, Industrial Education; Conway. Craftsman's Guild; Phi Lambda Chi.

MARY K. HECK, BSE, Elementary Education; Conway. ACEI; SNEA.

SUSAN L. HENDERSON, BSE, English; Little Rock. T-Steppers; SNEA; Alpha Chi; Royal Rooters; Alpha Sigma Alpha, Treasurer.

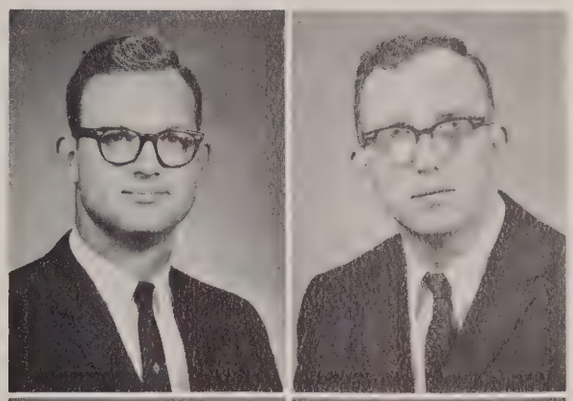

RAYMOND R. HENZE, BSE, Industrial Education; Conway. Newman Club; Craftsman's Guild.

JOE B. HILL, BSE, Social Studies; Beebe.

BETTY A. HILTON, BSE, Physical Education; Pine Bluff. WPEMM; WRA; McAlister Hall Counselor.

DONNA SUE HOLLIDAY, BA, Business; Harrison. Scroll, Outstanding Member, Editor Junior Class, Editor Organizations Section; Young Democrats; La Sociedad Hispanica, Reporter; Best Dressed; Orientation Leader.

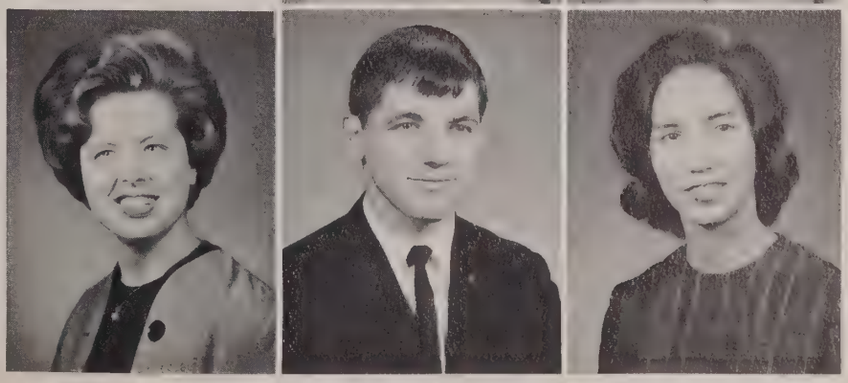

JUDY MARIE HORN, BSE, Elementary Education; Little Rock. ACEI; SNEA.

THERON W. HOWARD, BSE, Speech; Benton. Senate; Band; Young Democrats; Alpha Psi Omega; Theatre Workshop; Debate and Discussion Team; Phi Sigma Epsilon.

MARY E. HOWE, BSE, Business; Hampton. BSU; Phi Beta Lambda; SNEA.

SENIORS

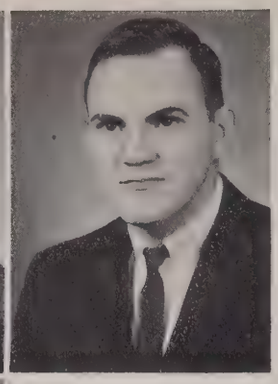

GERALD A. HOYT, JR., BS, Physical Science; Conway. Newman Club; Theta Xi.

PATRICIA E. HOYT, BS, General Business; Conway. Alpha Chi.

ROBERT J. HUEY, BSE, Social Studies; Little Rock. BSU; Young Democrats; SNEA.

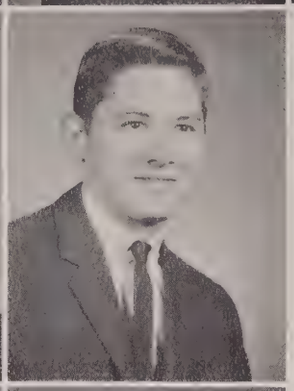

JANICE A. HULSIZER, BSE, Home Economics; Benton. T-Steppers; Colhecon; Sigma Sigma Sigma.

FERREL A. JAMES, BSE, Social Studies; Little Rock. BSU; SCA; Echo; Scroll; Choir; MENC; SNEA; Royal Rooters; Who's Who Among Students in American Universities and Colleges.

JERRY L. JAMES, BSE, Physical Education; Yellville. Young Republicans; Intramurals; Phi Lambda Chi.

JULIA J. JANES, BSE, Elementary Education; Morrilton. SCA; Band; T-Steppers; Scroll; ACEI; La Sociedad Hispanica; WRA; Alpha Chi; Royal Rooters; Panhellenic Council; Delta Zeta; Orientation Leader.

BETTY SUE JENNINGS, BSE, Elementary Education; Jacksonville. Wesley; ACEI; Bernard Hall Council.

WINONA SUE JINES, BSE, English; Hot Springs. Wesley; SNEA, Secretary; Alpha Chi; Bernard House Council.

EDDIE JOHNSON, BS, Math and Business; Conway. Senate; Young Republicans; Phi Lambda Chi.

BLANCHE JOLLY, BSE, Elementary; Earle. Wesley; Senate; ACEI; WRA; Sigma Kappa, First and Second Vice President; Junior Class Vice President; Orientation Leader; Who's Who among Students in American Universities and Colleges.

President Snow crowns Barbara Jo Rogers at homecoming.

HUGH M. JONES, BS, Business; Grannis. BSU; Young Democrats; Phi Beta Lambda; Sigma Tau Gamma.

SHANE K. JONES, BSE, Social Studies; Pine Village, Indiana. Newman Club.

DIANNA MARIE KINGSTON, BSE, Home Economics; Beebe. Young Democrats; Colhecon.

EARLENE M. LANG, BSE, Elementary Education; Heber Springs. MBSF; Band; Scroll; Brass Choir; ACEI; SNEA.

LEAH K. LANGE, BSE, Mathematics, Geography; Little Rock. SCA; SNEA.

LEA A. LARSON, BSE, Mathematics; Conway. Newman Club; WPEMM; SNEA; WRA; Golf Team; Women's State Golf Champion 1962; Girl's State Golf Champion 1961.

KENNITH FAYE LEATHERS, BSE, English; Pocahontas. SNEA; La Sociedad Hispanica; Alpha Chi.

SHARON BENTON LESSENBERRY, BS, Mathematics; Conway. Young Democrats; ACS; API; SNEA; Alpha Chi; Sigma Sigma Sigma; Dean's List.

CAROLYN LEWIS, BSE, Elementary Education; Conway. T-Steppers; ACEI; SNEA; Royal Rooters; Delta Zeta.

CLELL L. LEWIS, BSE, Physical Education; Clinton. Young Democrats; Intramurals; Pi Kappa Alpha.

SENIORS

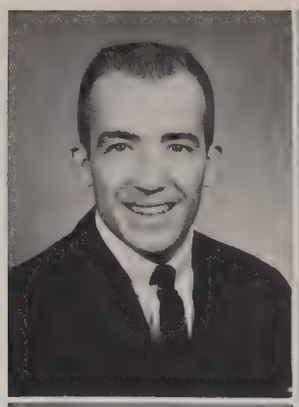

ROBERT P. LEWIS, BSE, Physical Education; Clinton. Wesley; Young Democrats; Intramurals; Pi Kappa Alpha; Baseball.

BARBARA L. LILE, BSE, Home Economics; Crossett.

LINDA L. LOVE, BSE, Elementary Education; North Little Rock. BSU; SCA, Council; Scroll; Typing Editor; Young Democrats, Executive Council; ACEI, Secretary; SNEA; WRA; Royal Rooters; Orientation Leader; Sigma Kappa, Activities Chairman.

JO NELL LOWRY, BSE, Elementary Education; Conway. SNEA; Alpha Phi; Alpha Chi.

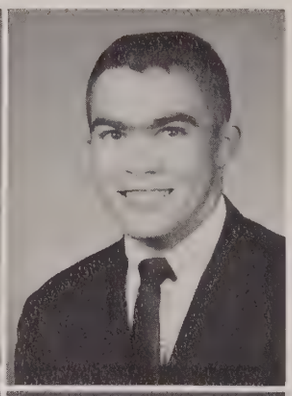

MARY C. LUYET, BSE, Mathematics; Conway. Newman Club; SNEA; Dean's List; Honors Program; Honor Scholarship.

CALVIN T. LYNCH, BSE, Physical Education; Wilson. Wesley; Young Democrats; Sigma Tau Gamma; T-Club; Track; Swimming.

BILLIE L. MABRY, BSE, English; Conway. Sigma Sigma Sigma.

SHIRLEY A. MALLETT, BSE, Elementary Education; Morrilton. SCA; Wesley, Librarian and Secretary; Young Republicans; ACEI, Vice President; SNEA; WRA; Bernard Hall House Council; Orientation Leader; FTA Scholarship.

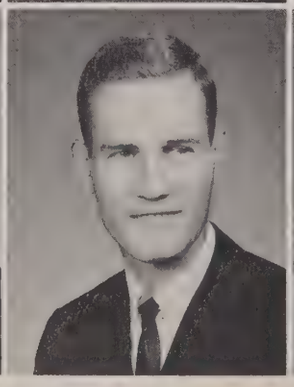

CHARLES R. MASON, BS, Biology; Carlisle. Young Democrats; Biology Club; Pi Kappa Alpha; Orientation Leader.

LOWELL P. McCLANAHAN, BSE, Mathematics; Gillett. SCA, President; Alpha Chi; Royal Rooters; Sigma Tau Gamma.

BETTY N. McCONNELL, BSE, Elementary Education; Little Rock. ACEI; SNEA.

SANDRA L. McCUTCHEON, BSE, Home Economics; Little Rock. Echo; Colhecon, Vice President; WRA; Royal Rooters; Panhellenic Council, Treasurer; Sigma Sigma Sigma, President.

JAMES A. McDERMOTT, BSE, English; Dermott. BSU; T-Club; Track and Cross Country.

JANA F. McELROY, BSE, Mathematics; Harrison.

JANE L. McKASKLE, BSE, Elementary Education; Marvell.

GERALDINE C. McNEEL, BSE, Elementary Education; Conway. ACEI; SNEA.

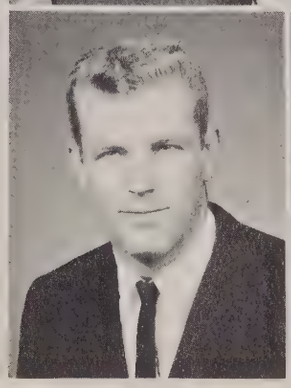

JAMES D. McPHAIL, BS, Mathematics; Bald Knob. Intramurals; Theta Xi.

LORENE MILAM, BSE, Business Education; Conway. Phi Beta Lambda.

PATRICIA S. MILLS, BSE, Elementary Education; Conway. SNEA; Alpha Chi; Dean's List.

SUSIE MINTON, BSE, Speech; Brinkley. SCA; Senate, Secretary; ECHO; Scroll; Young Democrats, Vice President; SNEA; WRA; Alpha Psi Omega, Historian; Royal Rooters, Secretary; Alpha Sigma Tau, Pledge Trainer; Major Productions; Orientation Leader.

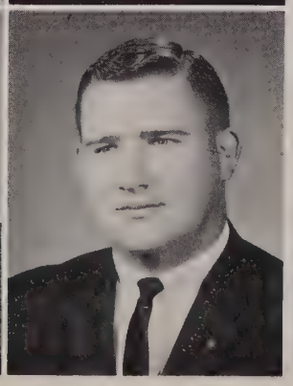

RONALD D. MITCHELL, BSE, Physical Education; Van Buren.

DORR B. MOORE, BS, Industrial Education; Heber Springs. Craftsman's Guild; Sigma Tau Gamma.

SENIORS

JUDY K. MOORE, BSE, Art; Harrison. Alpha Phi, Vice President; Intramurals; WPEMM; WRA, Secretary, WRA Council.

CAROLYN W. MORGAN, BSE, Elementary Education; Fort Smith. SCA; Young Democrats; ACEI; WRA; Delta Zeta, Parliamentarian, Guard and Social Secretary, Best Pledge; Orientation Leader; Panhellenic Advisory Council.

DANIEL W. MORSE, BS, Business; Conway. Alpha Chi.

EROLYN MUSGROVE, BSE, Home Economics; Pine Bluff. BSU; Colhecon; SNEA.

GLORIA LEA MUSGRAVE, BSE, Physical Education; Conway. BSU; WPEMM; WRA.

MARGARET A. NABORS, BSE, Music; Little Rock. Band; Tophatters; Little Symphony; MENC.

TOMMY L. NELSON, BSE, Math; Batesville.

GAY NICHOLS, BSE, English; Little Rock. SCA; Royal Rooters; Panhellenic Council; Alpha Sigma Tau; Miss ASTC 1963; Senior Homecoming Maid 1964.

ROBIN NIX, BS, Business; Camden. SCA; Senate; Band, All-AIC, Drum Major; Young Democrats; Tophatters; Little Symphony; Pre-Law; Phi Beta Lambda; Royal Rooters; Interfraternity Council Pi Kappa Alpha, Vice President; Orientation Leader; Tennis.

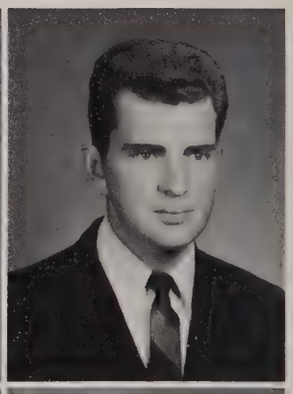

GLENN A. O'DONNELL, BSE, Math; Conway.

THOMAS W. OGDON, BS, General Business; Mayflower. AMS, President; FBLA.

JULE W. PARKS, BS, Business; Shreveport, Louisiana. Pi Kappa Alpha.

DONNA JEAN PATTON, BA, Spanish; Pine Bluff. Scroll Staff, Index Editor, Senior Section Editor; Young Republicans, Treasurer, Parliamentarian; La Sociedad Hispanica, Press Secretary.

LANITA M. PATTON, BSE, Home Economics; Pine Bluff. Wesley; Colhecon; Bernard Hall Counselor.

ROGER PATTON, BSE, Mathematics; Montgomery, Alabama; SNEA; Dean's List.

WILLIAM F. PAYNE, BS, Chemistry; Little Rock. BSU; Band, President; Little Symphony; ACS, President; Alpha Chi; Phi Sigma Epsilon; Arkansas Intercollegiate Band; Dean's List.

JAMES A. PENNEY, BS, Business; North Little Rock. Phi Beta Lambda.

BRIAN O'DEAN PERRY, BME, Music; England. Band, Arkansas Intercollegiate Band; Brass Choir; Tophatters; Little Symphony; MENC.

MICHAEL T. PETERSON, BA, Art; Little Rock. Newman Club; Alpha Phi; Phi Lambda Chi.

DOYNE PHILLIPS, BA, History; Overland, Missouri. Young Democrats.

REBECCA J. PHILLIPS, BME, Music-Piano; Urbanette. BSU; Choir; MENC; German Club; WRA; Alpha Chi; Sigma Kappa; Dean's List.

NEYLON S. PILKINGTON, BSE, Social Studies; Searcy. Phi Sigma Epsilon.

SENIORS

"High Noon" on ASTC Campus.

JOHN S. POLK, BSE, Social Studies; Little Rock. Wesley; SNEA; Phi Alpha Theta, Secretary, Treasurer.

JO ANN POWELL, BSE, Elementary Education; Morrilton. SNEA.

MARSHA MARIE PRATT, BSE, Speech; Little Rock. SCA; T-Steppers; Scroll; Young Democrats; WRA; Alpha Psi Omega; Royal Rooters; Delta Zeta; Orientation Leader.

KENNETH PRIEST, BSE, Physical Education; Bentonville. BSU; SCA; Young Democrats; Intramurals

CHARLES T. PURDOM, BSE, Social Studies; Yellville. Senate, Treasurer; Young Democrats, Vice President, Parliamentarian; Pre-Law, President, Vice President; Phi Beta Lambda, Vice President; Sociology Forum, Vice President; Royal Rooters, Parliamentarian; State President Phi Beta Lambda two years; Arkansas Student Government Association, Vice President.

KENNETH N. RAGAN, BS. Business; Little Rock. BSU; SCA; Young Democrats; Pi Kappa Alpha.

ARTHUR L. RAINWATER, BSE, Physical Education; Jacksonville. Young Democrats; Biology Club; Intramurals; Interfraternity Council; Pi Kappa Alpha, President, Treasurer, Secretary; Orientation Leader; President of Junior Class (Summer)

RONNIE R. RANKIN, BSE, Elementary Education; Fort Smith. Pi Kappa Alpha.

DANNY G. RAPIER, BSE, History and Political Science; Van Buren. Wesley; Young Democrats; Phi Alpha Theta, President.

ELVA M. RAY, BS, Biology; McNeil. Biology Club.

POLK - ROBERTSON

MICHAEL H. RAY, BA, English and History; Little Rock.

JOYCE JEAN RAYNER, BSE, Elementary Education; McCroy. Scroll; Young Republicans; ACEI; SNEA; Alpha Sigma Alpha, Scholarship Chairman; Orientation Leader.

KENNY E. RED, BS, Business; Sheridan. Young Democrats; Young Republicans; Pre-Law Club; Phi Beta Lambda; Add. Mang. Society; Phi Sigma Epsilon.

MARY ALICE REED, BSE, Business; Gravette. BSU, Social Chairman; SCA; Bioolgy Club; Phi Beta Lambda, Reporter; SNEA; WRA; Sigma Kappa, Social Chairman; Vice President McAlister Hall; Orientation Leader.

JOHN H. RENO, BS, Speech; Conway. Alpha Psi Omega; Who's Who Among Students in American Universities and Colleges.

BETTY JANE RHODES, BSE, English; Conway.

KAY RICE, BSE, Elementary Education; Helena. Newman Club; Young Democrats; ACEI; WRA; Delta Zeta; Orientation Leader.

VERNICE RICE, BSE, Elementary Education; Roland.

ROBERT D. RICHARDSON, BSE, Physical Education; Fordyce. BSU, President; SNEA; Track Team; Cross Country Coach; T Club; Dean's List.

MARIAN D. RIDDELL, BME, Voice; Clarksville. SCA Council; Young Democrats; Choir; MENC, Corresponding Secretary; SNEA; WRA; Alpha Chi; Alpha Psi Omega; Royal Rooters; Alpha Sigma Tau, Music Director, Rush Chairman; Major Productions; Orientation Leader.

DAVID LEE ROBERTSON, JR., BS, Business; West Helena. Craftsman's Guild; Phi Beta Lambda; Sigma Tau Gamma, Pledge Trainer.

SENIORS

BARBARA J. ROGERS, BSE, Elementary Education; Batesville. SCA; T-Steppers, Co-Captain; Young Democrats; ACEI; SNEA; WRA; Alpha Sigma Alpha, Vice President; Homecoming Queen; First Runner-up Most Beautiful.

CAROL R. ROGERS, BSE, Physical Education; Charleston. Newman; T-Steppers; WPEMM; WRA; Royal Rooters.

BEVERLY N. RUST, BS, Sociology; McRae. BSU; SCA; Scroll; Sociology Forum; Dean's List; Phi Theta Kappa.

EMMETT E. SAMPSON, BSE, Math; Stuttgart. Intramurals; SNEA.

DONALD L. SARVER, BSE, Bioolgy; Herrick, Illinois. Young Democrats.

MAC A. SASSER, BSE, Social Studies; St. Joe. BSU; Young Democrats; Phi Beta Lambda; SNEA.

BETTY W. SCARBOROUGH, BA, Math; Judsonia. Young Republicans; SNEA; WRA.

ROBERT E. SCOTT, BS, Math; Conway.

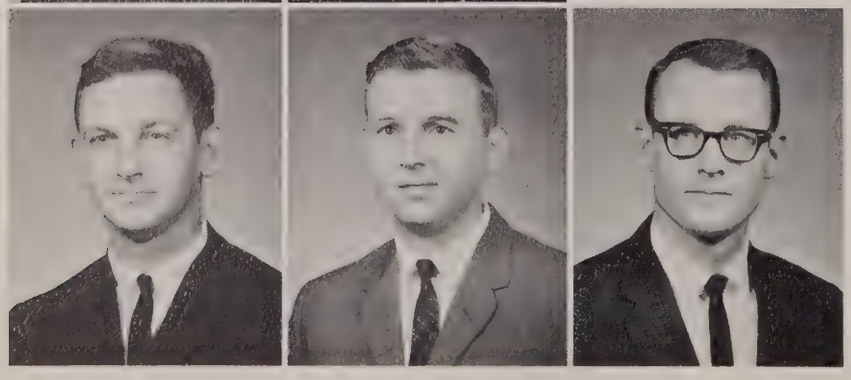

GARY L. SCROGGS, BSE, Art; Beebe. SCA; Wesley; Alpha Phi; SNEA.

FREDDIE B. SHARP, BSE, History and Political Science; El Dorado. Dean's List.

ROBERT SAM SHIPLEY, BSE, Physical Education; Enola. Phi Lambda Chi; Swimming Team; Orientation Leader.

JOHN L. SHOEMAKER, BS, General Business; Albany, Georgia. BSU; Young Republicans; Phi Beta Lambda; Add. Mang. Society.

CLARENCE P. SHOFFNER, BS, Mathematics; Searcy. Young Democrats; API; Phi Alpha Theta; Alpha Chi.

ROY B. SHORT, BS, Mathematics; Booneville.

CHARLES K. SHOWALTER, BS, Physics; Griffithville. Senate; API, President.

SUE E. SIEVER, BS, Business Administration; Arkansas City. SCA; Wesley; Scroll; Young Democrats, Vice President, Treasurer; State Executive Council for Young Democrats; Phi Beta Lambda; WRA; Royal Rooters; Alpha Sigma Tau.

JUNE SIMMONS, BSE, English; Searcy; SCA; Delta Zeta; Junior Homecoming Maid; Sigma Tau Gamma Sweetheart.

MARY J. SLIGER, BME, Voice; Greenbrier; Tophatters; Choir; MENC.

INEZ R. SMITH, BSE, Elementary Education; Jacksonville.

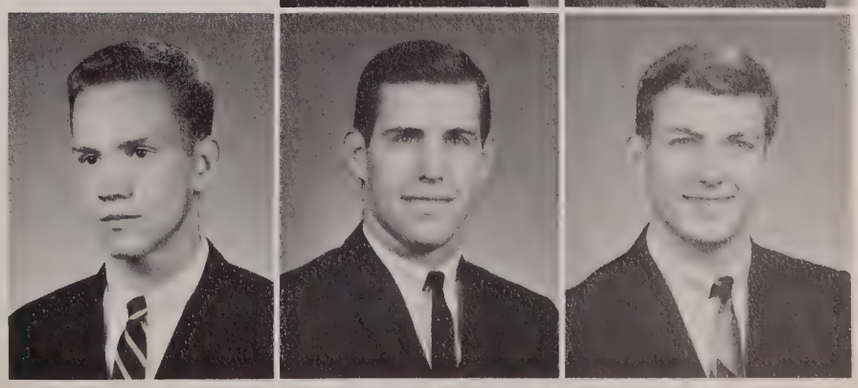

ARVY RICHARD SMITH, BA, Speech; Little Rock. SCA, Treasurer; Senate; Young Democrats; Intramurals; Alpha Psi Omega; Royal Rooters, President; Sigma Tau Gamma, Vice President; President Junior Class; Fellowship of Christian Athletes.

WILLIARD E. SMITH, BS, Business; Searcy; Newman; Phi Beta Lambda; Pi Kappa Alpha.

EARL STEGALL, BSE, Math; Conway. Senate; Young Republicans; Interfraternity Council; Phi Lambda Chi; Orientation Leader.

SENIORS

MICHAEL J. STEINBECK, BA, History-Political Science; West Helena. SCA; Senate; Young Democrats; Young Republicans; Sigma Tau Gamma, Best Pledge; Orientation Leader.

ALICE N. STEWART, BSE, Elementary Education; Marshall. ACEI; SNEA; Bernard House Council.

JERRY T. SWAIM, BSE, Math; Little Rock. SNEA; Theta Xi.

ROBERT A. TAUNTON, BSE, Physical Education; Crossett. Sigma Tau Gamma; T Club.

CARTHEL L. TAYLOR, BSE, Math; Wilburn. Sigma Tau Gamma.

DOY TAYLOR, BSE, Elementary Education; Russellville. Delta Zeta.

JOY W. TEDFORD, BSE, Elementary Education; West Helena. SCA; Young Democrats; SNEA; WRA; Alpha Sigma Tau, Corresponding Secretary, Historian; Orientation Leader.

DIANA M. THOMASON, BS, Math; Lonoke. BSU; T- Steppers; SNEA, Secretary; WRA; Alpha Sigma Alpha, Song Leader; Bernard House Council, Secretary.

PAULA R. THOMAS, BSE, Elementary Education; Morrilton. ACEI; SNEA; Dean's List.

SYLVIA A. TUCKER, BSE, Home Economics; Crossett. WRA; Colhecon; BSU, Workshop Chairman, Social Chairman, Missions Chairman, Publicity Chairman.

YVONNE C. TULL, BSE, Math; Scott. Wesley; SNEA, Historian; Sigma Kappa.

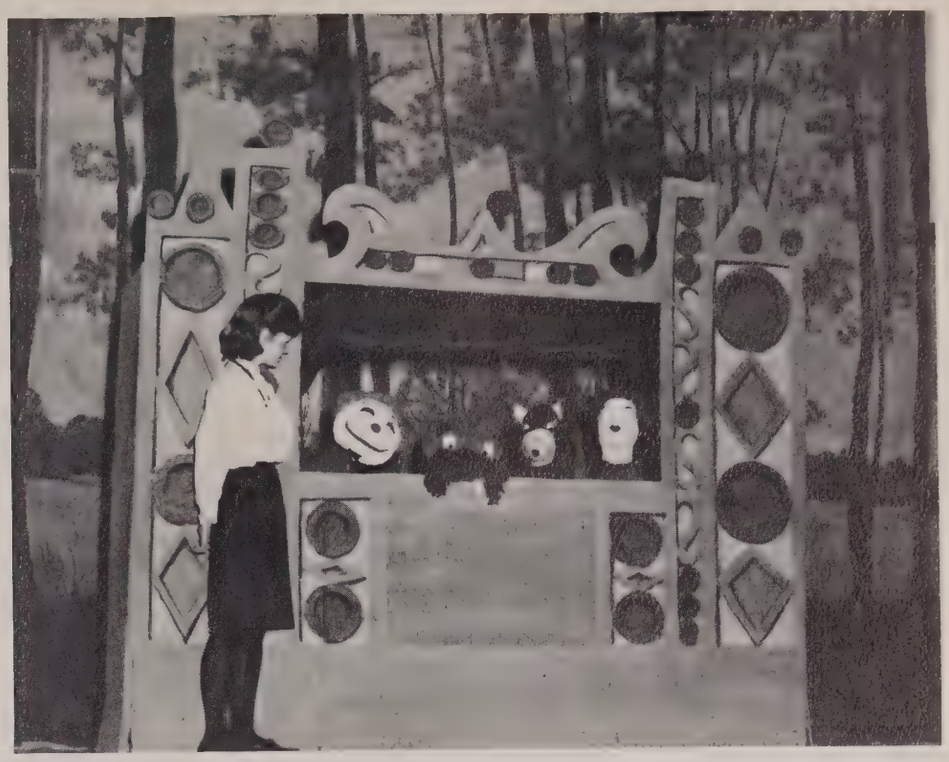

Marion Riddell talks to her puppet friends in a scene from Carnival.

Seniors Gain Experience in Teaching

DARLENE TURNEY, BSE, Business Education; Conway. Phi Beta Lambda.

BETTY UMSTED, BSE, Elementary Education; Newport. ACEI; Alpha Sigma Alpha; SNEA.

CAROLYN F. UMSTED, BSE, Elementary Education; Paragould. Wesley; ACEI; SNEA; WRA; Royal Rooters; Alpha Sigma Alpha.

BETTY T. WADE, BSE, Elementary Education; Conway. SNEA.

TOMA J. WALKER, BSE, Home Economics; Mt. Vernon. Young Democrats; Colhecon; SNEA.

SENIORS

WYLIE W. WASHBURN, BS, Mathematics; Searcy.

JACQUELINE WATSON, BS, Physical Science; Hot Springs. Wesley; ACS; Sigma Kappa.

KARL WEATHERS, BSE, Math; Mt. Home, Idaho. Senate; Echo; SNEA; Royal Rooters; Young Republicans; Choir; Scroll, Editor 1965, Editor Senior Section; Echo; Junior Class President (Summer 64).

SHARON L. WELCH, BSE, Business; Stuttgart. Young Republicans; Phi Beta Lambda; SNEA.

ROLAND W. WELLS, BSE, Physical Education; Manila. Pi Kappa Alpha.

HOWARD R. WHEETLEY, BS, Industrial Education; Little Rock. Craftsman's Guild.

DAVID OWEN WHITE, BSE, Speech; Little Rock. SCA; Senate, Vice President; Scroll, Business Manager; Young Democrats; Intramurals; Alpha Psi Omega, Vice President; Royal Rooters; Sigma Tau Gamma, Rush Chairman; Major Productions; Orientation Leader; Director-Miss ASTC Pageant; Freshman Class Vice President.

JOE M. WHITE, BS, Business; Conway.

LINDA C. WHITE, BSE, Math; Crossett. Senate; T-Steppers; Royal Rooters; Sigma Kappa.

JOYCE K. WHITT, BSE, History; Roland. Phi Alpha Theta; Alpha Chi.

JAMES L. WILBURN, BSE, Physical Education; Little Rock. BSU; Young Democrats; Pi Kappa Alpha; Football, All Conference Tackle.

WILEY C. WILCOX, BSE, Elementary Education; Greenbrier.

THELMA LEE WILLIAMS, BSE, Mathematics; Earle. MBSF, President, Vice President, Program Chairman, Social Chairman; Scroll; Echo; SNEA; Alpha Chi; Bernard Hall Council; Dean's List; Honors Program.

NANCY M. WIMBERLY, BSE, Elementary Education; Conway. ACEI; SNEA.

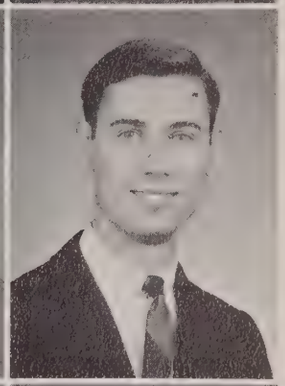

CAROLYN GAILE WISLEY, BSE, History; Mansfield. BSU; Young Republicans; Intramurals; WPEMM.

KENNETH A. WOLFE, BS, Business, Little Rock. Band; Young Republicans; Tophatters; Phi Beta Lambda; Add. Mang. Society; Phi Lambda Chi; Dean's List; Phi Lambda Chi Scholarship Award.

JOE WOMBLE, BS, Biology; North Little Rock. BSU; ACS; Biology Club; Theta Xi.

NORMA J. WOODSMALL, BSE, Elementary Education; North Little Rock. Wesley.

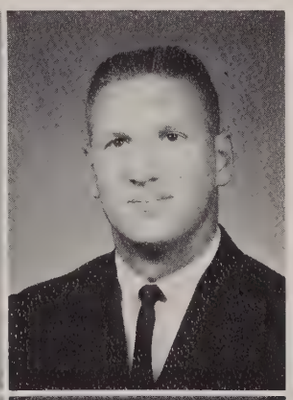

LYNN YATES, BSE, Home Economics; Center Point. Colhecon; SNEA.

JOE FRED YOUNG, JR., BSE, Physical Education; Conway. SCA; Senate; Young Democrats, Parliamentarian; Royal Rooters, Vice President; Interfraternity Council, President; Pi Kappa Alpha, Vice President, Parliamentarian; T Club; All AIC Football; Fellowship of Christian Athletes.

RAYMOND T. ZAWISLAK, BSE, Social Studies; North Little Rock. Newman Club; Young Democrats; SNEA.

LORRAINE ZUBER, BSE, Elementary Education; Benton. Wesley; SNEA, ACEI.

JUNIOR CLASS OFFICERS

DICK KING
President

WINFRED ARMSTRONG
Vice-President

Kathryn Adams ..... Compton
Leslie F. Anderson ..... Lonoke
Dorothy Andrews ..... Heber Springs

Winfred D. Armstrong ..... Little Rock
Glynn (Buzz) Bailey ..... Lonoke
Judy Baker ..... Conway

James C. Barnett ..... Heber Springs
Bob Barnnan ..... Conway
Johnny Beard ..... Little Rock

George F. Beers ..... Conway
Benny Bell ..... Vilonia
Charlotte Ann Bennett ..... Little Rock

Glenn Bennett ..... Sidon
William Black ..... Bentonville
Murray Blake ..... Osceola

Jerrel Boast ..... Pine Bluff
Eleanor Bohlander ..... Hollis
Janie Bollis ..... Carlisle

Mary Barfott ..... North Little Rock
Wandeana Borgard ..... Little Rock
Geneva Bowlin ..... Conway

Carolyn Boyd ..... Rison
Phil Brattin ..... Berryville
Charles Breshears ..... North Little Rock

Willie Bradford ..... Shirley
Bob Brandt ..... Little Rock
Elizabeth Ann Brooks ..... Crossett

Barbara Brown ..... Perryville
Larry Burleson ..... Yellville
Roger Burton ..... Magnolia

Raymond Louis Bush ..... Conway
John Butkiewicz ..... Rome
James F. Campbell ..... Memphis

Jerry L. Campbell ..... Memphis
Pat Cantrell ..... Conway
Leslie Capps Little Rock

Carolyn Carr ..... Conway
Charlsie Castleberry ..... Greenbrier
Harrel Cate ..... Rosebud

William H. Caten ..... Little Rock
Dotty Chanslor ..... Crossett
Rosemary Christello ..... Alma

Mike Classen ..... Charleston
Cecilia Coffelt ..... Jacksonville
Clyde A. Comer ..... McCrory

Ester Creemer ..... North Little Rock
Lee C. Creemer ..... North Little Rock
Nathan Crook ..... Conway

Susan Cross ..... Little Rock
Lura Cunningham ..... Pine Bluff
Linda Davis ..... North Little Rock

Bill Dunaway ..... Conway
Jackie Dunaway ..... Conway
Mary Lou Edens ..... St. Joe

Sharon Edgin ..... Clarendon
Betty J. Edgon ..... Greenbrier
James T. Elliott ..... Little Rock

Ginny Enderlin ..... Conway
Robert English ..... Conway
Jim Eskola ..... Panama City, Florida

Bob Evans ..... Memphis
Doug Faith ..... Searcy
Dora Ann Falls ..... Pine Bluff

Glynda Fielder ..... Little Rock
Alice Fisher ..... Beebe
Vivian Flewellen ..... Perryville

Larry Floyd ..... Huntington
Wanda Fowlkes ..... Cabot
James Futrell ..... Conway

David Garner ..... North Little Rock
Leroy Gattin ..... Benton
Nancy Green ..... Little Rock

Betty Griffith ..... Marshall
Nancy Grim ..... Green Forest
Joan Gross ..... North Little Rock

Robert J. Goss ..... Vilonia
Judith Golden ..... North Little Rock
Nelda Gunn ..... El Paso, Illinois

Janice Hackman ..... Little Rock
Lynn Hall ..... Jacksonville
Diane Ramona Ham ..... Clarendon

Ronald L. Hamby ..... Gentry
Sheila Hammond ..... Clarksville
Noel Harlow ..... Hot Springs

Gerald J. Harrison ..... Little Rock
Dan Hendricks ..... Conway
Marta Henley ..... Mountain Home

Sondra Hercher ..... Pine Bluff
Dan Hild ..... North Little Rock
Ronald Hill ..... Vilonia

Jim Hoggard ..... Lonoke
Jim Holland ..... Fort Smith
Judy Holland ..... North Little Rock

James R. Holcomb ..... Memphis
Tom Hollis ..... Hope
Paul E. Hoover ..... Imboden

William Henry Hopton ..... Berryville
Gay Horton ..... Viola
Dianne House ..... North Little Rock

Carol Hoyt ..... Conway
Mary Gene Huber ..... Elaine
Paul Ray Hudson ..... Bruno

Bill J. Hudman ..... Little Rock
Joe Kelley Huie ..... Waldron
Laura Hundley ..... West Helena

Pincky Hutto ..... Clinton
Tommy Hutto ..... Damascus
George Hyde ..... Cotton Plant

Caroline C. Irby ..... Conway
Sandra Issaacs ..... Conway
Judy Isbell ..... Humnoke

Marianna Johnson ..... Conway
Katherine Jones ..... Clarendon
Sarah Joyce Jones ..... Osceola

Sheila Jones ..... Pine Village, Indiana
Trieber Jones ..... Cabot
Judy Keathley ..... Conway

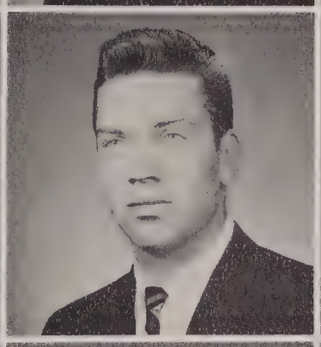

Larry Kidd ..... North Little Rock
Jane King ..... Earle
Jim King ..... Paragould

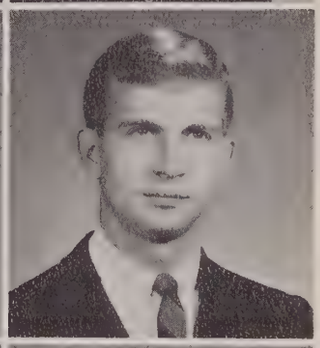

Jo Etta King ..... North Little Rock
Richard Kitchens ..... Hope
Joel Kirkendoll ..... Leslie

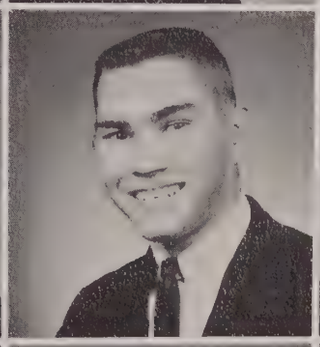

Susan Lafontaine ..... Fort Smith
James La Fevers ..... Viola
Martha Ann Lamb ..... Biggers

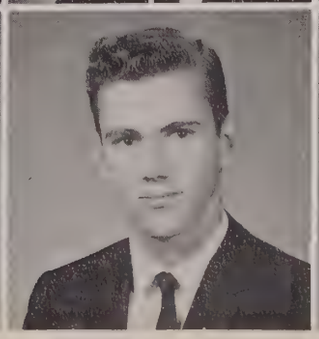

Dale Lamberson ..... Mabelvale
Tommy Lasiter ..... North Little Rock
Denva Lee Lawrence ..... Marshall

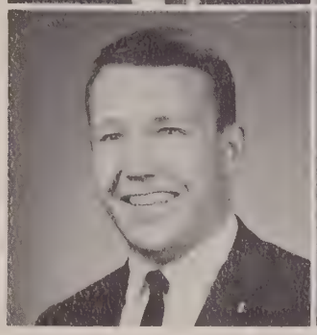
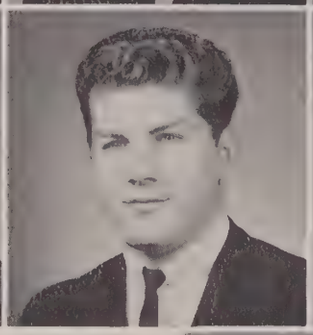

Ronnie Leusing ..... Fort Smith
Bobby G. Lester ..... Rose Bud
Paula Lucas ..... Pine Bluff

Larry Lewellen ..... Conway
Marge Lingo ..... Eudora
Ann Longinotti ..... Hot Springs

Jeanette C. Maertens ..... Benton
David Marhan ..... Damascus
Peggy Martin ..... Solgohachia

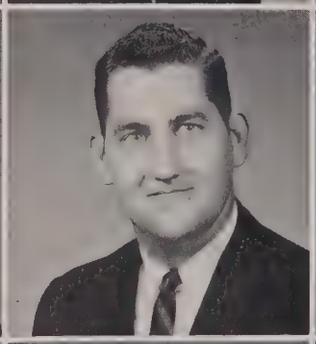

Bucky Mays ..... Marshall
Janie Mazanti ..... Portland
Marsha McDaniel ..... Little Rock

Delmar McKenzie ..... Conway
Josephine McKenzie ..... Conway
Levita McMillin ..... Stuttgart

Linda McMullen ..... Hazen
Ken Miller ..... Bentonville
Jerry W. Mimms ..... Conway

Barbara Minton ..... Cabot
Velma Jean Minton ..... Cabot
Dana Mitchell ..... Van Buren

Jehu Mitchell ..... Benton
Don E. Moore ..... Conway
Susan Morgan ..... Merced, California

John B. Murray ..... Jacksonville
Martin F. Nahlen ..... Conway
Jane Newberry ..... North Little Rock

Kay Nichols ..... Conway
Jacqueline Oates ..... Conway
Sheila Mowrer Obar ..... Mayflower

Jane O'Neal ..... Marshall
Rosemary Owens ..... North Little Rock
Robert Peterson ..... Little Rock

Ree Phillips ..... Berryville
James Pitchford ..... Hartford
Beth Polk ..... Harrison

Stephen Power ..... Little Rock
Tom Powers ..... Pine Bluff
Bonnie Proctor ..... St. Louis, Missouri

Bill Pruitt ..... Little Rock
Kenny Puckett ..... Fort Smith
Dan Raines ..... Hermitage

Harold Randolph ..... Garfield
Rockie Rauert ..... El Dorado
Charla Ray ..... Booneville

Susan K. Ried ..... Little Rock
Bobby Renfro ..... Blytheville
Carolyn Rhein ..... Mountain Home

John David Richardson ..... Clarendon
Fletcher Riffey ..... Wheathley
Gail Wellington Robbins ..... Conway

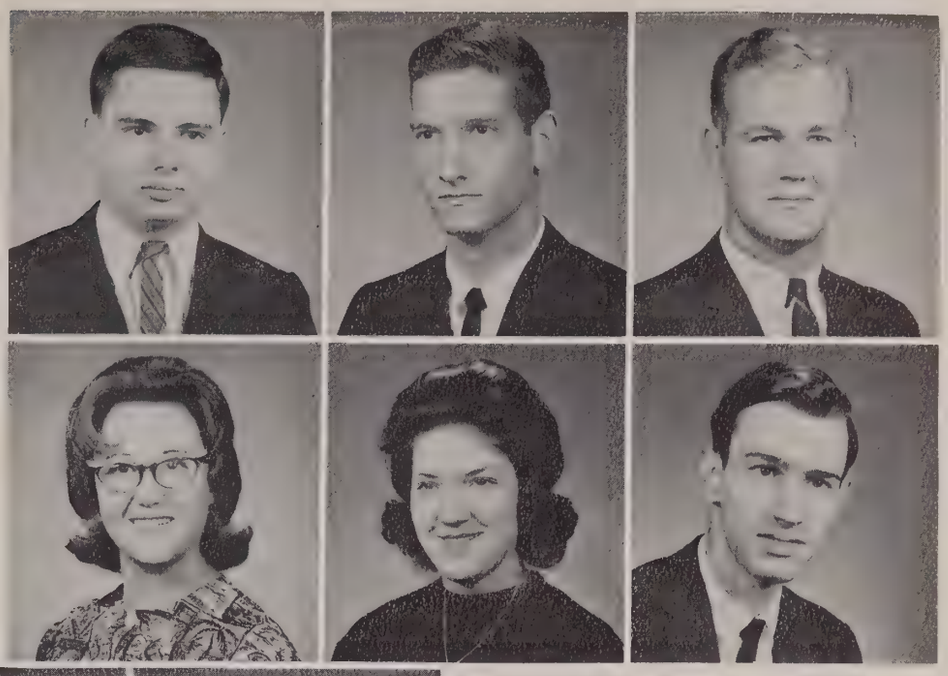

Stephen Robinson ..... Conway
Fred Robertson ..... Judsonia
Jerry Rogers ..... Bee Branch

Cathy Sartin ..... England
Patty Siems ..... Dewitt
Raymond Simon ..... Conway

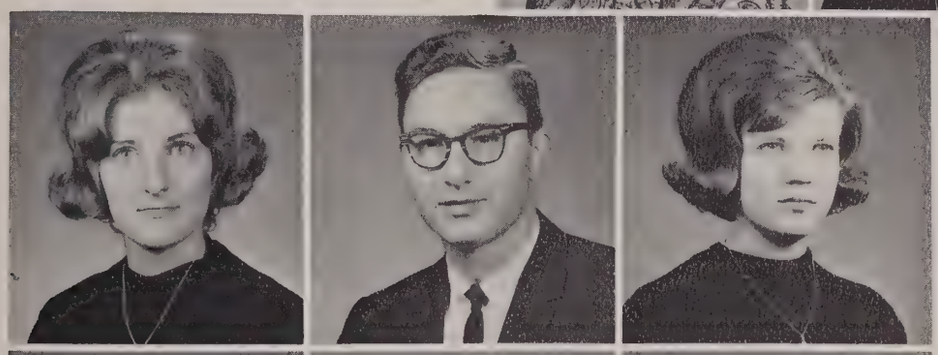

Donna Smith ..... Oxford
Homer L. Smith ..... Conway
M. Jan Smith ..... Dallas, Texas

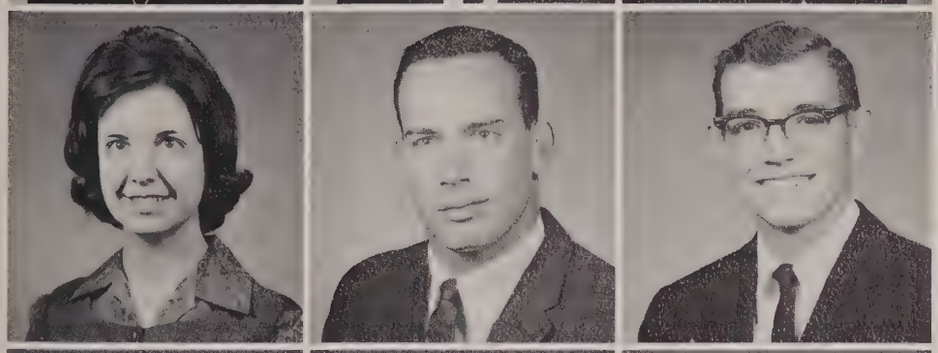

Toni Smith ..... Springfield
William Darrell Smith .. Jaskson, Tennessee
Ronald A. Strack ..... Conway

Hazel Marie Sorey ..... North Little Rock
Diane Spence ..... Cabot
Jane Stallings ..... Morrilton

Linda Stanfield ..... Little Rock
Mary Helen Stanfill ..... Conway
Judy Stakemiller ..... North Little Rock

Linda Sue Stark ..... Bee Branch
Martha Staudinger ..... Winchester
Danny Steele ..... Little Rock

Kay Sturgeon ..... Benton
Mary Virginia Sullivan ..... Wabash
Jerry J. Taylor ..... Viola

Martha Templeton ..... Hazen
Johnny A. Tucker ..... Conway
Ritha Joann Turner ..... Mayflower

Linda Lee Van Fossen ..... Conway
Linda Vaught ..... Beebe
Brenda Walker ..... Plumerville

Katherine Walker ..... Melbourne
William Patrick Warrick ..... Pine Bluff
Carol Watson ..... Viola

Barbara Webster ..... Holly
James A. Westbrook ..... Bassett
Adrian Wewers ..... Fort Smith

M. Roger Wheetley ..... Little Rock
Carolyn A. Whiley ..... Little Rock
Charles Whiting ..... Gillett

Louise Wilcox ..... Conway
Freddy Williams ..... Conway
Lowell Williams ..... Harrison

Vernon Williams ..... Brinkley
Marvin Wilson ..... Newport
Beverly J. Campbell ..... Witts Springs

Renee Wilson ..... Pine Bluff
James Gary Wimberly ..... Conway
Gerry Sue Witt ..... Benton

Karen Wolfe ..... Little Rock
Teddie Woodruff ..... Conway
David Joe Wright ..... Manila

Judy C. Wright ..... Hot Springs
Tom Yongen ..... Fort Smith
Reta Young ..... Rose Bud

SOPHOMORE OFFICERS

RALPH BALDWIN
President

JOE HAYNES
Vice-President

Carolyn Aaron ..... Little Rock
Linda Adcock ..... North Little Rock
Norman Agnew ..... Little Rock

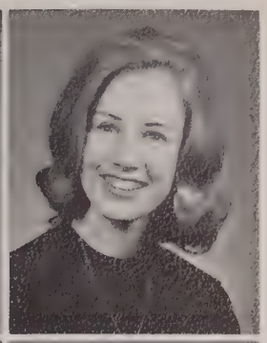

Betty Lou Alexander ..... Bradford
Johnny Anderson ..... Pangburn
Dean Archer ..... Bentonville

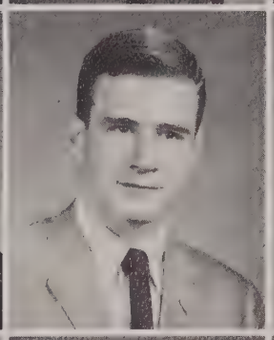

Doug Atchley ..... Hot Springs
Pan Armstrong ..... North Little Rock
Linda Arnold ..... West Helena

Marilyn Baker ..... Conway
Pat Baker ..... Lonoke
Callie Balentine ..... Big Flat

Dianna Bane ..... Conway
Retha Barker ..... Forrest City
Alene Bates ..... Melborne

Robert Beall ..... North Little Rock
Donna Kay Bell ..... Lead Hill
Judith Bell ..... Little Rock

Mary Etta Bell ..... Vilonia
Danny Benafield ..... Lonoke
Annette Bennett ..... Carlisle

Richard Bennett ..... Little Rock
Vichi Bischof ..... Hot Springs
Floyd Dwayne Blue ..... Scotland

James Gale Boardman .... North Little Rock
Connie Bond ..... Little Rock
Dennis Bonge ..... North Little Rock

Susan Marie Boothman ..... Hot Springs
Mary Lou Borders ..... Scott
Karen Bradlurry ..... Beebe

Betty Jane Brannan ..... Greenbrier
Linda Bridgman ..... Salgahachia
Lynn Brockett ..... North Little Rock

Martha Ann Brown ..... Holly Grove
Ronnie Brown ..... Vilonia
Tommy Brown ..... Helena

Judy Burk ..... Camp
Bill Burkhart ..... Van Buren
James Calloway ..... Benton
Sonny Carmichael ..... Cabot

Phil Carter ..... Conway
Patsy Cartwright ..... Vilonia
Gayle Cates ..... Little Rock

Linda Caven ..... Helena
Pamela Chaney ..... Lead Hill
Bill Chapman ..... Searcy

Mary Dean Cody ..... Morrilton
Keith Cole ..... Searcy
Gealy E. Coleman ..... Conway

Judy Combs ..... Greenbrier
Barbara Conrad ..... Stuttgart
Calvin Coughlin ..... Key West, Florida

Larry Ken Crafton ..... Jacksonville
Mary Ann Craig ..... Little Rock
Joyce Crawford ..... Blytheville

Alice Cummings ..... North Little Rock
Judy Cummings ..... North Little Rock
Mary Cummings ..... Little Rock

Gordon Cupp ..... Malvern
Joyce Currie ..... Dewitt
Robbie Dace ..... Jacksonville

Linda Dacus ..... West Memphis
Paul Daulton ..... Little Rock
Dian Davis ..... Camden

Donna Davis ..... Little Rock
Janet Davis ..... Conway
Jean Ann Davis ..... Guy

Ronnie Dawson ..... Fort Smith
Otto William Diederick .... North Little Rock
Sue Dixon ..... Tichnor

John Docey ..... Jonesboro
Dixie Eans ..... Des Arch
Barbara Elliott ..... Palestine

Mary Jane Eaton ..... Conway
Joe Eddy ..... Little Rock
Lynne Edmonson ..... Searcy

Pat Edwards ..... Hever Springs
Terry R. Edwards ..... Mountain Home
Julian Ethridge ..... Conway

Evelyn Evans ..... Benton
Linda Lou Evans ..... Bee Branch
Don Farish ..... El Dorado

Ron Flack ..... Clinton
Judy Eletcher ..... Little Rock
Madeline Kay Foster ..... Mountain View

Linda Fulbright ..... Batesville
Phyllis Fullington ..... Benton
Alice Fulton ..... De Witt

Danny Funderburg ..... North Little Rock
Ellen Funk ..... Hot Springs
Linda Furgerson ..... Conway

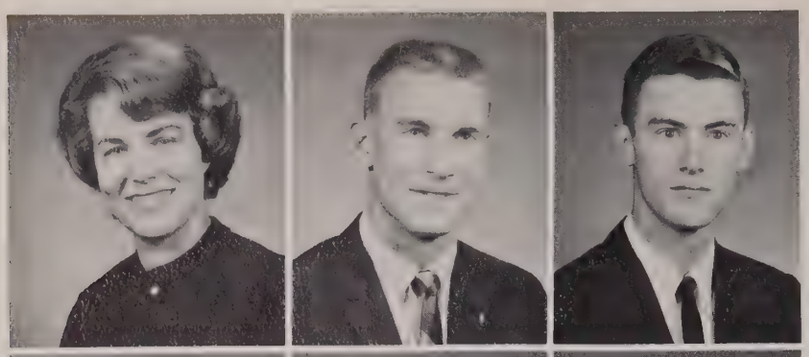

Dorothy Gaines ..... McCrory
William W. Galloway ..... Clarksville
Joe Gentry ..... Little Rock

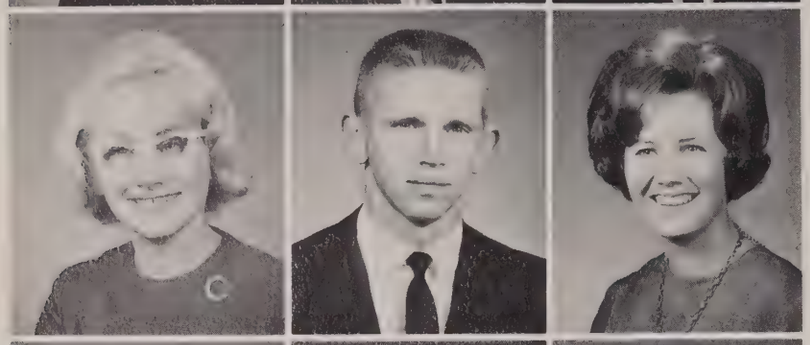

Nikki Georges ..... Conway
Gaylon Gibbs ..... Keo
Sherry Kay Gilbert ..... Cabot

Earl S. Glover ..... Conway
Pat Glover ..... North Little Rock
Norman Goodwin ..... Little Rock

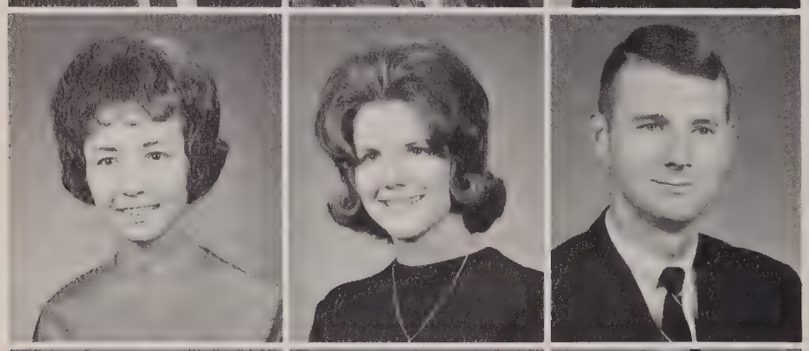

Mary Ann Grady ..... Cabot
Susan Graham ..... Conway
Eugene Graves ..... North Little Rock

Sue Graves ..... Gould
Frandie Greco ..... Helena
Owen H. Guess ..... Des Arc

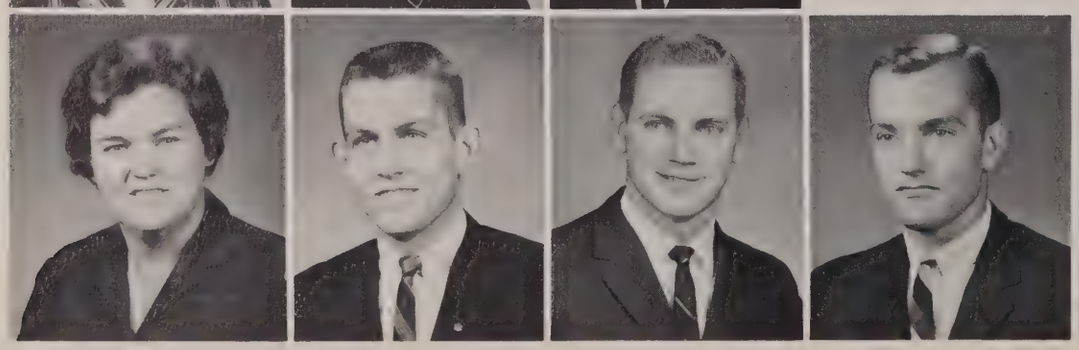

Mary E. Gudnerman .. Morrilton
Billy Hall ..... Jacksonville
Julian Hardy ..... Barton
Mike Hargis ..... Leslie

Arlene Harris ..... Oxford
Terry Harris ..... Clarendon
Linda Harrison ..... Damascus

Alice Hartman ..... Little Rock
Mike Hartwick ..... Breenbrier
Phyllis Harwell ..... Russellville

Bruno G. Haustein ..... North Little Rock
Joe Hawkins ..... North Little Rock
Marilyn Hawkins ..... Mt. Home

Gary Don Heffington ..... Conway
Carrol E. Herndon ..... Crossett
Carolyn Hester ..... Perryville

Jane Hilton ..... Conway
George Wayne Hinkle ..... Mountain View
Larry Hodge ..... Blytheville

Juanita Hoen ..... Gassville
Marilyn Hoque ..... Little Rock
Virginia Holland ..... Hot Springs

Benny Hollis ..... Rector
Marjorie Holt ..... Turrell
Sharon Holyfield ..... Conway

Jo Anne Howell ..... North Little Rock
Rosanne Hubbard ..... Tuckerman
Roberta Huchingson ..... Little Rock

Louis Huett ..... Springfield
Kathy Huffington ..... Vilonia
Lucy Huie ..... Little Rock

Ann Humphrey ..... Little Rock
Stephen F. Huss ..... Pine Bluff
Susan Illing ..... Sweet Home

Barbara Ingram ..... Conway
Carol Jackson ..... Helena
Mary Lou Jackson ..... Carlisle

Randall James ..... Little Rock
Tommy C. Jared ..... Conway
Libby Jennings ..... Leslie
Johnny Joe ..... Helena

Gary E. Johnson ..... North Little Rock
Candy Jones ..... Jacksonville
George Jones ..... Nashville

Judy Johnston ..... Conway
Mary Ann Jones ..... Little Rock
Sheryl Jones ..... Little Rock

Sue Jones..Roswell, New Mexico
Sue Joyner ..... Humphrey
Karlyn Kehoe ..... Conway
Bill Kennamer ..... Paris

Eileen Keresey ..... Brookville, Ohio
Frankie Keathley ..... Benton
Richard Morris Knox III ..... Pine Bluff

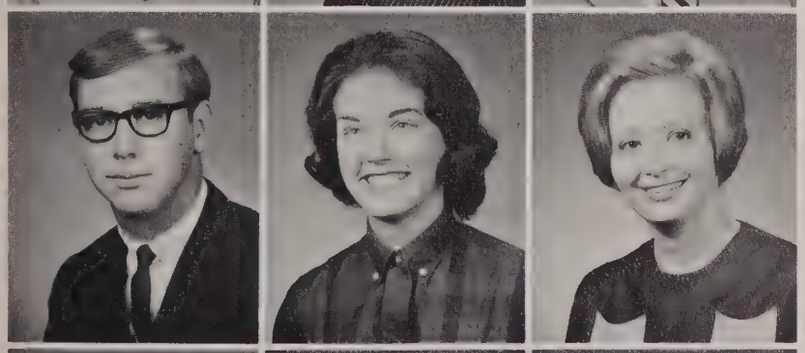

Albert (Kooter) Konrad ..... Pine Bluff
Bobby Lacina ..... Jacksonville
Jackie Lanham ..... Little Rock

Johnny T. Larkan ..... Hazen
Karen Larson ..... Conway
Sandra Kay Lasiter ..... North Little Rock

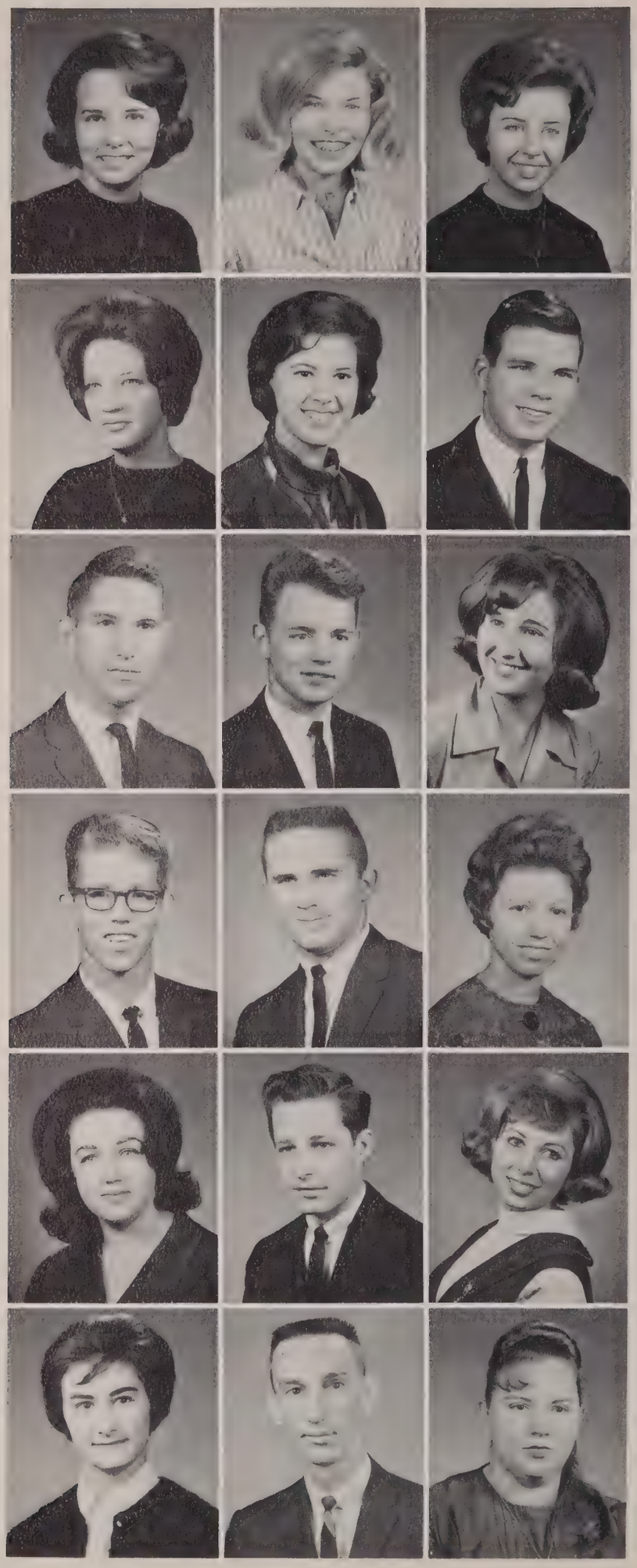

Elizabeth Lemmon ..... Little Rock
Sherry Lowrance ..... North Little Rock
Ann Layrock ..... Searcy

Linda Lea ..... Conway
Laura Beth Lester ..... Rose Bud
Jim Logan ..... Breckenridge, Texas

Richard Lucy ..... Little Rock
Rickey McConnaughhay ..... Griffithville
Peggy McGinty ..... Conway

Gordon McIntyre ..... Jacksonville
James Mabry ..... Conway
Sharon Maier ..... Stuttgart

Vickie Markin ..... Paragould
John S. Marshall ..... Little Rock
Carol Martin ..... Hazen

June May ..... Clinton
Johnnie C. Mayall ..... Clinton
Sondra June Milldeton ..... Conway

Carol Ann Miller ..... Mansfield
Jeanne Miller ..... Clinton
Joe Moreno ..... Paragould

Rita Snow Morris ..... Prescott
Floyd Morse ..... Conway
Diana Motes ..... Little Rock

Dorothy M. Moudy ..... Conway
Judy Mullins ..... Hot Springs
Peggy Munsey ..... Little Rock

Grace Murphy ..... Little Rock
Dixie Nation ..... Pine Bluff
Robert Lee Newton ..... Little Rock

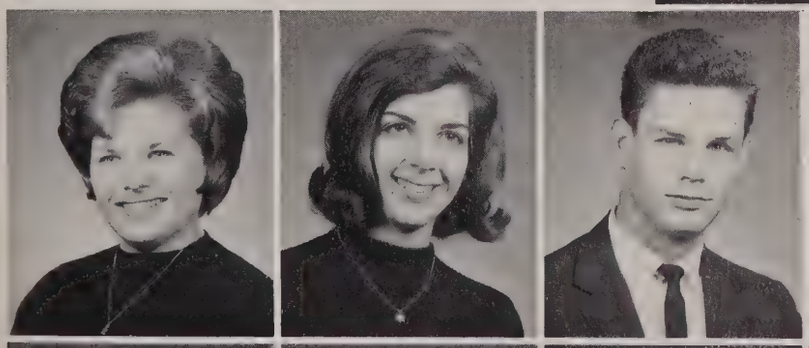

Jerry Nicholson ..... Jacksonville
Marcia Nincehelser ..... Fort Smith
Donald Nixon, Jr. ..... Little Rock

Dianna Lynn Noble .. Little Rock
Charles E. Norman..N. Little Rock
Ann Oliver ..... Stuttgart
Les Oliver ..... Greenwood

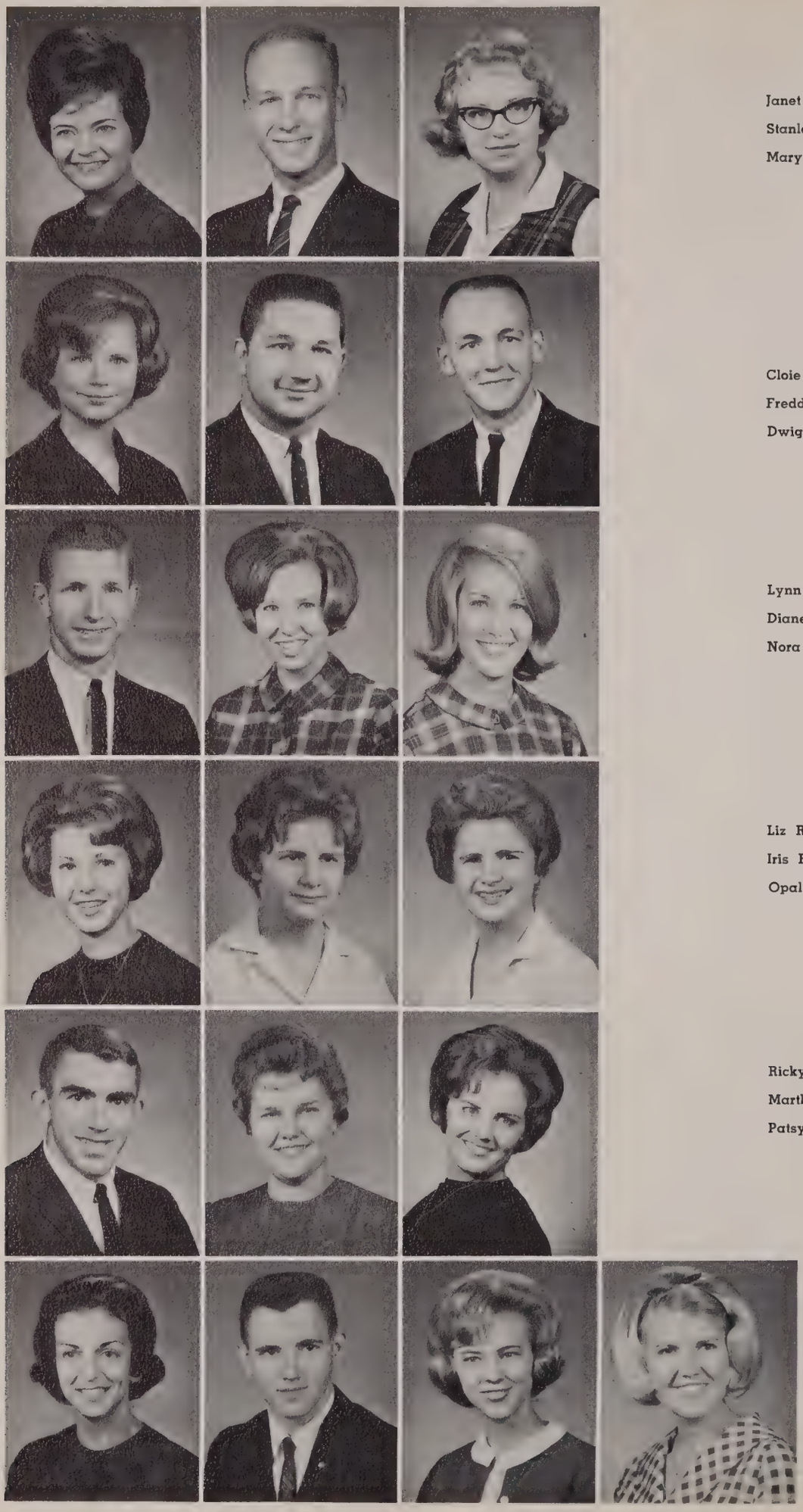

Janet Parchman ..... Brinkley
Stanley Parish ..... Conway
Mary Alice (Sam) Pendergrass .... Crossett

Cloie Perry ..... England
Freddie Pike ..... Conway
Dwight Penkerton ..... Empire

Lynn M. Polk ..... Little Rock
Diane Radcliff ..... Lonoke
Nora Nell Rowls ..... Helena

Liz Redditt ..... Morritton
Iris Reynolds ..... Little Rock
Opal Reynolds ..... Little Rock

Ricky Richardson ..... Forrest City
Martha Jeanette Roberson ..... Judsonia
Patsy Robertson ..... Little Rock

Linda Kay Robinson .. Hot Springs
Roy L. Roe ..... Hoxie
Linda Rowland .. North Little Rock
Linda Kay Russell .... Texarkana

Bruce L. Sage ..... Gould
Patricia Scott ..... England
Angela Sears ..... Little Rock
Gerald Senn ..... Little Rock

Pulletta Sitton ..... Leslie
Rick Shaffer ..... Little Rock
Joe Short ..... Boonville

Mary Nell Sikes ..... North Little Rock
Beverly Ann Smith ..... Cotter
Carolyn Ann Smith ..... Edgemont

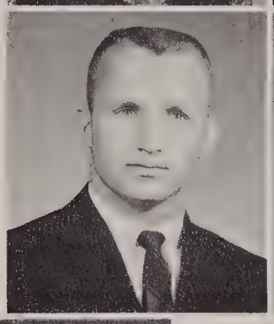

Danny Smith ..... Bentonville
Judy Smith ..... Pine Bluff
Lindell Smith ..... Bald Knob

Nancy M. Smith ..... Little Rock
Nancy Spaulding ..... Conway
Shirley Spencer ..... Widener

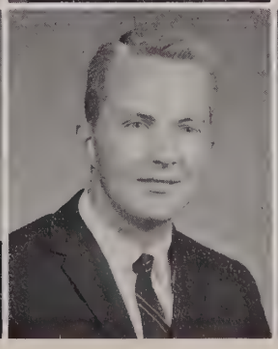

Susan St. John ..... Stuttgart
Anita Standefer ..... Conway
Larry D. Stanley ..... Hazen
Shirley Stewart ..... Little Rock

Larry Stroud ..... Little Rock
Gary Strain ..... Conway
Dianna Sunners ..... Conway

Leo C. Sutterfield Jr. ..... Mountain View
Jo Swaim ..... England
Evelyn Janelle Swilling ..... Pine Bluff

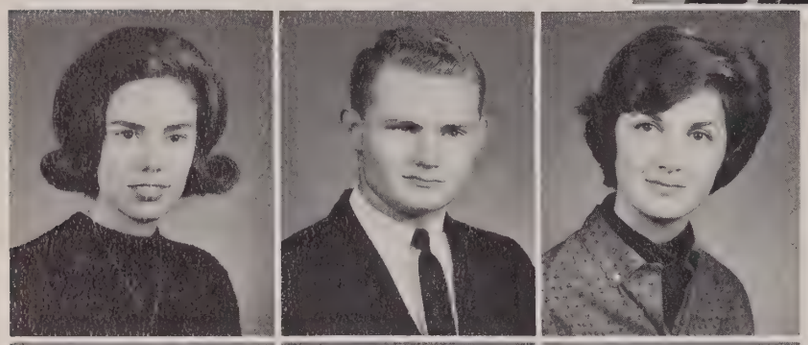

Ann Sybert ..... Little Rock
Roger Lynn Taylor ..... Hazen
Jessica Tharp ..... Wilburn

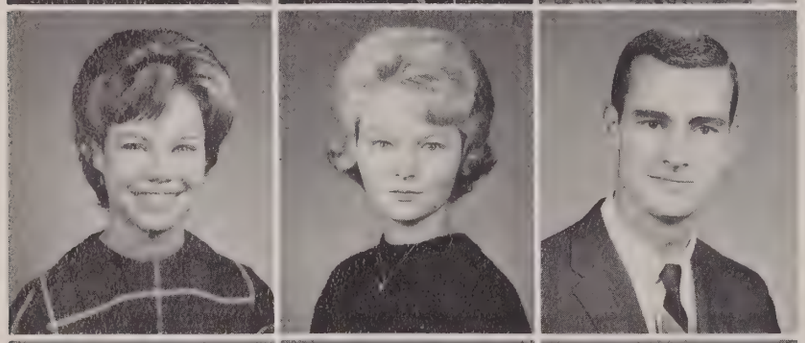

Deloris Thomas ..... Little Rock
Suzie Todd ..... Cabot
Eddy Tole ..... Pangburn

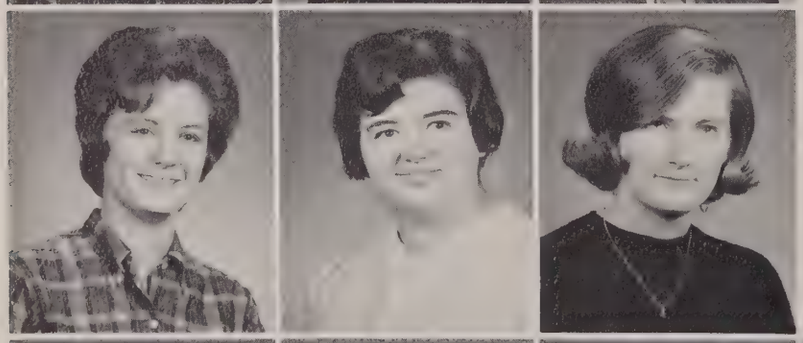

Judith Maria Trahan ..... Stuttgart
Iris Tucker ..... Benton
Kay W. Tull ..... Scott

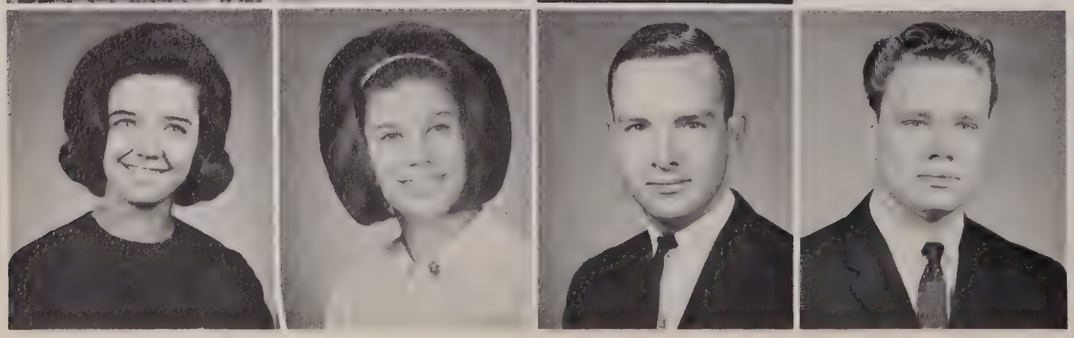

Betty Kai Turner .. N. Little Rock
Brenda Turner ..... Conway
Dennis Turner ..... Tuckerman
John F. Turner ..... Bentonville

Sarai Twyman ..... Jacksonville
Nancy Varvil ..... Quitman
William Bud Wade ..... Little Rock

Anita Ward ..... Little Rock
Carol Ann Watson ..... Bigelow
Delores Watts ..... Marshall

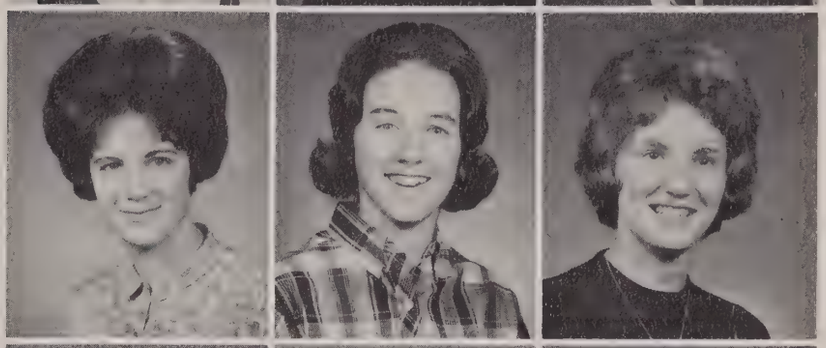

Mike Weed ..... Little Rock
Connie Wenger ..... Fayetteville
Richard Wilkerson ..... Hensley

Margaret Wilson ..... Greenbrier
Paula Wilson ..... Huntsville
Carol Wood ..... Gravette

Larry E. Woods ..... Bentonville
Barbara Works ..... Pine Bluff
Roy Wray ..... Hope

Gary Wright ..... Bald Knob
Sue Ann Wright ..... Hot Springs
Ronald M. Wylie ..... Little Rock
Wayne York .... North Little Rock

FRESHMEN OFFICERS

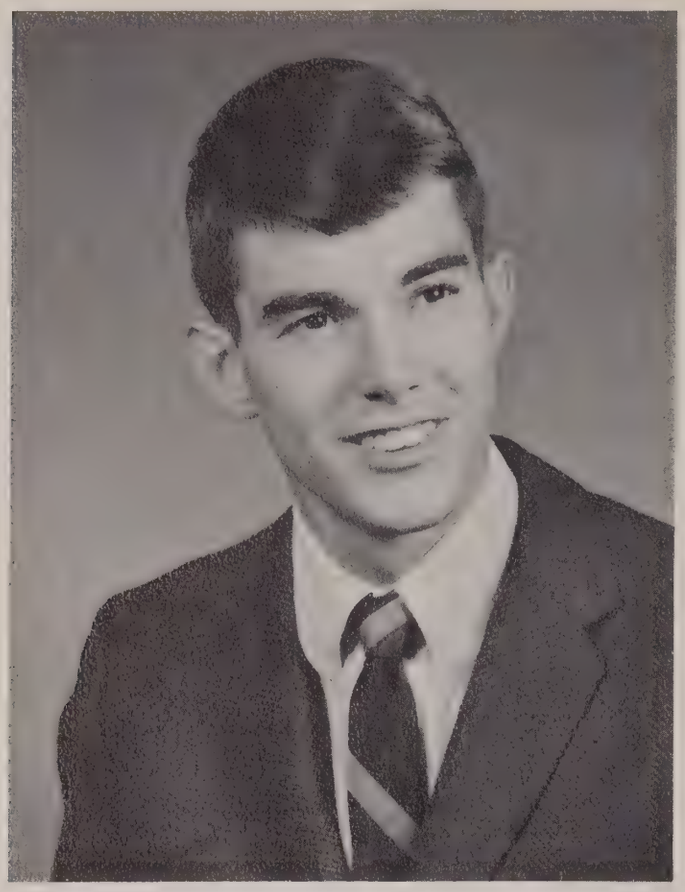

DENNIS BAW
President

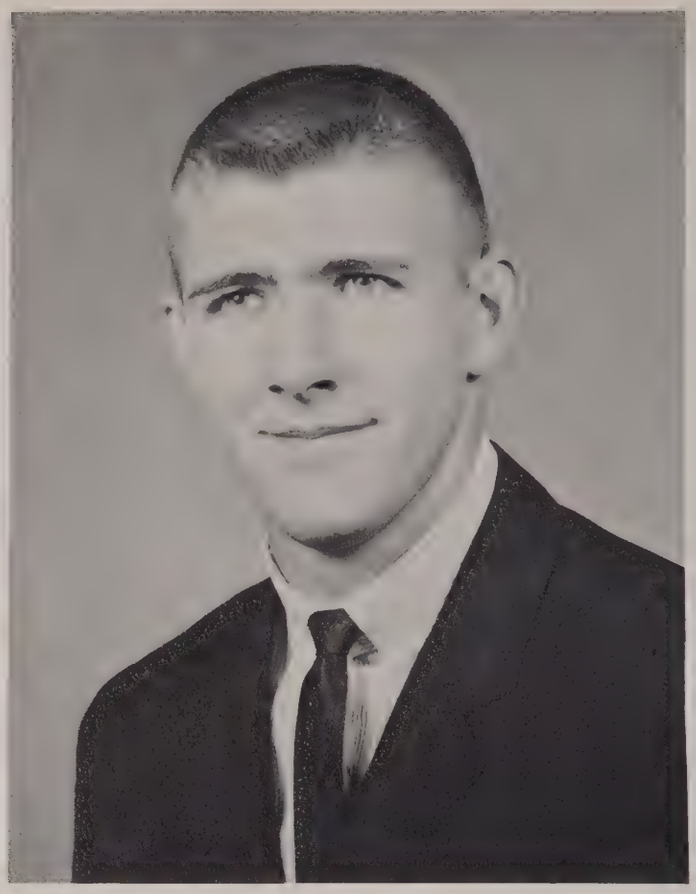

TOM ANDERSON
Vice-President

SANDRA MABRY
Secretary

TOM MARSHALL
Treasurer

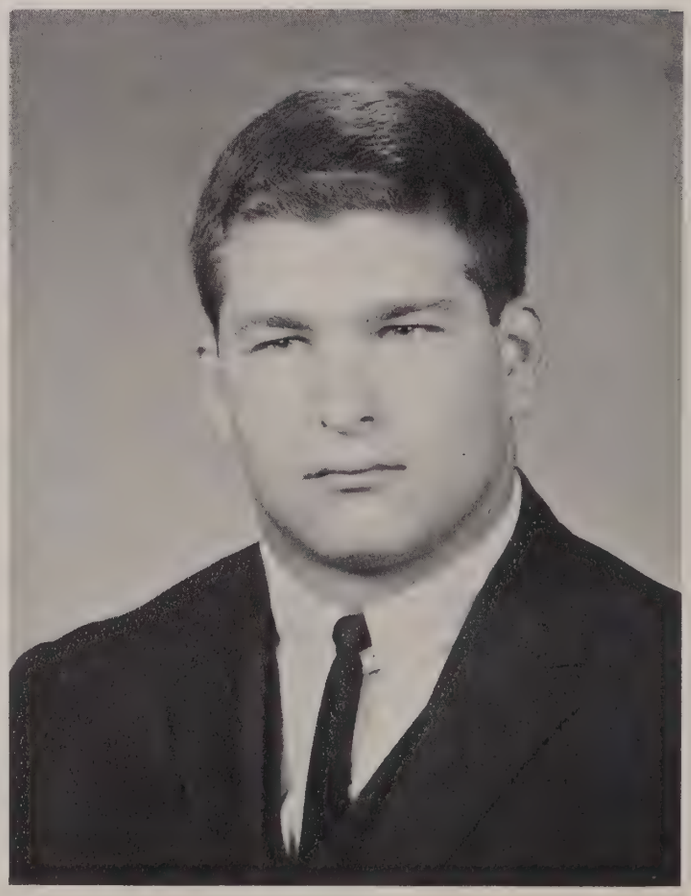

Rommy Lynn Acton ..... Scotland
Pat Adams ..... Hayen
Dan M. Akers ..... Helena
Bobby Allison ..... Carlisle

Rodney Allison ..... Jacksonville
Tommy Anderson ..... Little Rock
Alice Jo Andrews ..... El Dorado
Diane Andrews ..... North Little Rock

Robert R. Andrews ..... Syracuse, N.Y.
Karen Archer ..... Wright
Cindy Aslin ..... Newport
Travis Atterberry ..... Conway

Diane Avance ..... North Little Rock
Lura Jane Avey ..... Conway
Jeannie Bachus ..... North Little Rock
Mrs. Ann Bailey ..... Scotland

Cecil Bailey ..... Little Rock
Jimmy Bailey ..... Heber Springs
Thomas D. Bailey ..... Conway
Jerry Baker ..... Vilonia

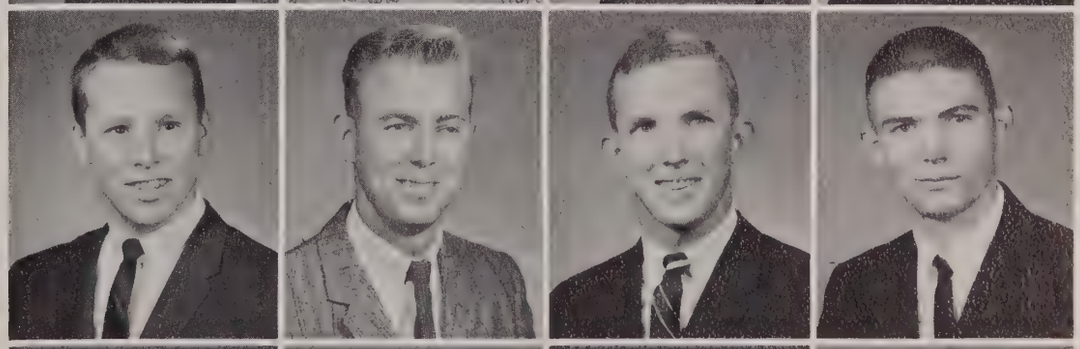

Key Clinton Baker ..... Clinton
Patty Baker ..... Conway
Becky Ball ..... North Little Rock
Cora Barnes ..... Marshall

Marilyn Battles ..... Greenbrier
Dennis Baw ..... North Little Rock
Barbara Beard ..... Glendale
Robert Beard ..... Clarendon

Gloria Jo Beith ..... Elaine
Linda Bennett ..... Little Rock
Ernest H. Berry ..... North Little Rock
Clyde R. Bethell ..... Des Arc

Greg Birdsong ..... North Little Rock
Dorish Doreen Bishop .. North Little Rock
Jerry Bishop ..... Conway
Kay Kay Black ..... Conway

Phil Blake ..... Conway
Genes Bland ..... Eureka Springs
Waymon W. Boast ..... Pine Bluff
Linda Bohannan ..... Berryville

Sandra Bolding ..... Pine Bluff
Judy Bolls ..... Carlisle
Louise Bone ..... Des Arc
Pat Bone ..... Lonoke

Mary Ann Borengasser .. N. Little Rock
Layton Bostic ..... Kensette
Bill Bounds ..... Little Rock
Brenda Bowling ..... Morrilton

Judy Jan Bradford ..... Clinton
Sandra Bradley ..... Harrisburg
Judy Breeding ..... Little Rock
Richard Brennes ..... Hot Springs

Sue Brents ..... Jacksonville
Charlotte Brewer ..... Joiner
Jayne Briggers ..... Tuckerman
Dianne Brockett ..... North Little Rock

Betty Brooks ..... Little Rock
Brenda Broom ..... Marvell
Marilyn Brown ..... Benton
Ruth Brown ..... Vilonia

Robert Bryant ..... Conway
Doris Elizabeth Buckingham Hot Springs
Bob Bumgardner ..... Scott
Terry Bune ..... Mt. Vernon

Bill Burgess ..... Greenbrier
Michael Butler ..... North Little Rock
Suzi Cameron ..... Springdale
Dorcas Campbell ..... Little Rock

Juanice Carelock ..... El Dorado
Sara Carpenter ..... Little Rock
Sharon Carpenter ..... Little Rock
Claudia Carroll ..... Little Rock

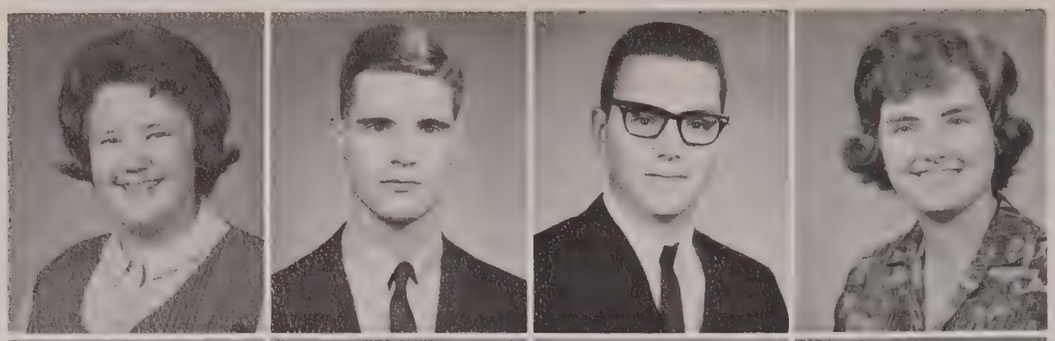

Suzanne Carter ..... Conway
Herschel Cast ..... Little Rock
Jim Cathcart ..... Little Rock
Carolyn Cerrato ..... North Little Rock

Larry E. Chapman ..... Cabot
La Vonna Charton ..... Plumerville
Cheryl Chastain ..... North Little Rock
Linda Chilton ..... Conway

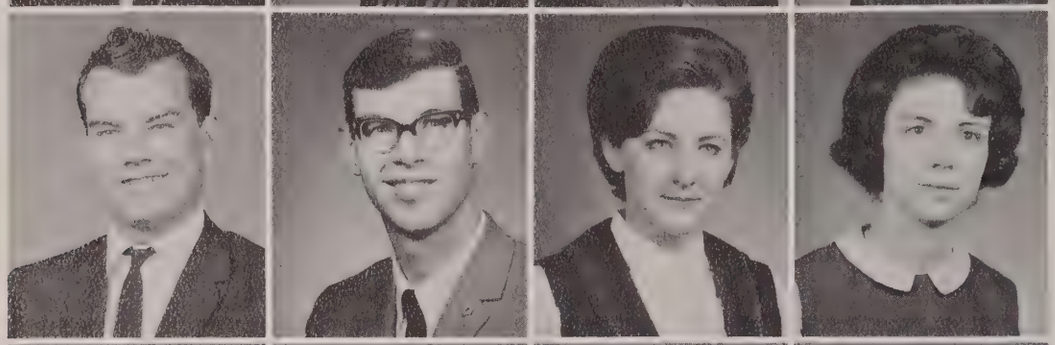

Ray Churchman, Jr. ..... N. Little Rock
Danny Clanton ..... Harrell
Janice Clements ..... Conway
Suzanne Clements .... North Little Rock

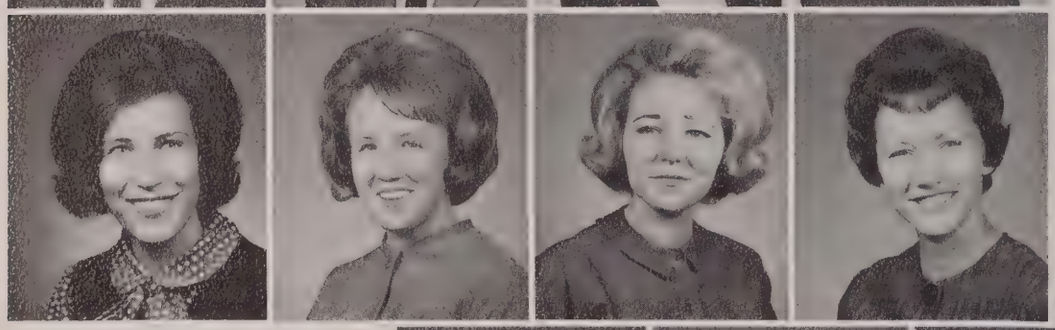

Barbara Cline ..... Clarksville
Susie Coggins ..... Hot Springs
Helen Coker ..... North Little Rock
Brenda Cole ..... Center Ridge

Jeanne Cole ..... North Little Rock
Norma Jean Cole ..... North Little Rock
Marguerite Coleman ..... N. Little Rock
Sharon Colquitt ..... Conway

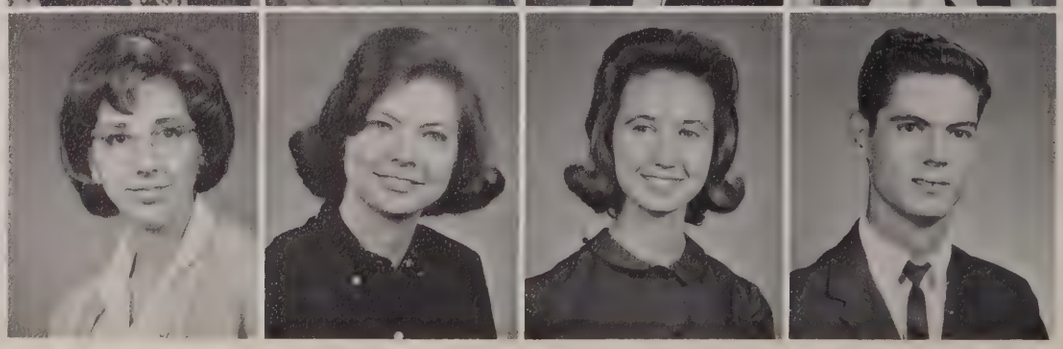

Linda Conley ..... Havana
Karen Conrad ..... North Little Rock
Karen Cook ..... Hot Springs
Jerry Cooper ..... Jacksonville

Martha Ann Cooper ..... Almyra
Marilyn Coulter ..... North Little Rock
Sara Cox ..... Malvern
Margie Craig ..... North Little Rock

Glenda Cranford ..... North Little Rock
Delores Louise Craton ..... Jacksonville
Ozzie Crawford ..... Morrilton
Harold Cross ..... Jacksonville

Jeannie Crumpler ..... Harrison
Patsy Dalby ..... Conway
Susan Dalrymple ..... Searcy
Madelyn Dalziel ..... Jacksonville

Glenn E. Davidson ..... Jacksonville
Brenda Davis ..... Conway
Carolyn Davis ..... Little Rock
Johnny Davis ..... Umpire

Curtis Dawson ..... Rector
Carol Debose ..... Carlisle
Leveda DePriest ..... Paron
Charles Derboard, Jr. ..... Conway

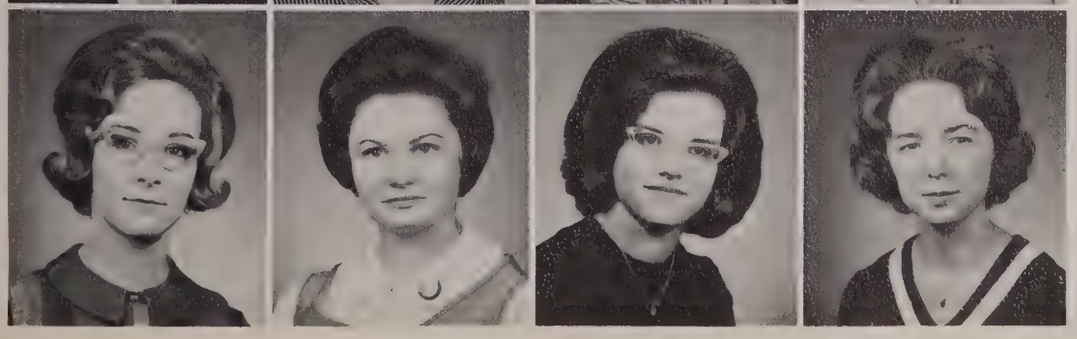

Sharon Dersch ..... Stuttgart
Charlotte DeSalvo ..... Jacksonville
Dianne Devoe ..... North Little Rock
Charlotte Dickerson ..... Benton

Eddie Diffie ..... North Little Rock
Ginger Disheroon ..... Alpena
Julia Dodson ..... Searcy
Jimmy Dorsey ..... Conway

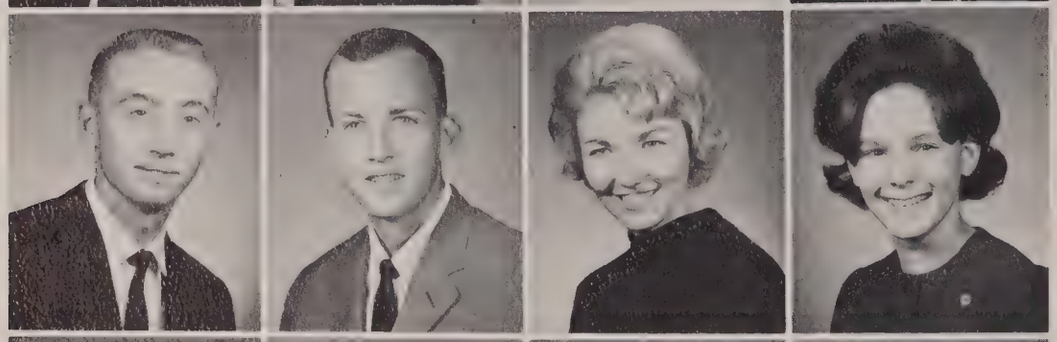

Jon Doshier ..... Yellville
Carl H. Douttut ..... Clarksville
Charlotte Dowden ..... Little Rock
Michele Duchamp ..... Pleasant Plains

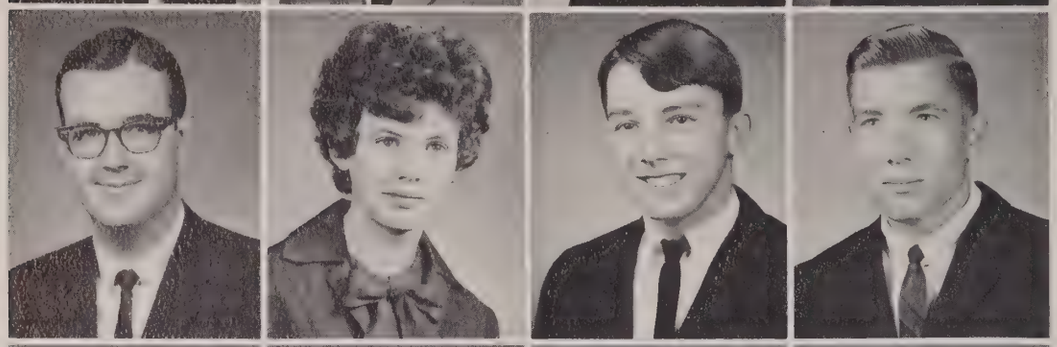

Richard D. Earles ..... Pine Bluff
Shirley Eddings ..... Hasty
James Edens ..... Bald Knob
Tommy Eley ..... Little Rock

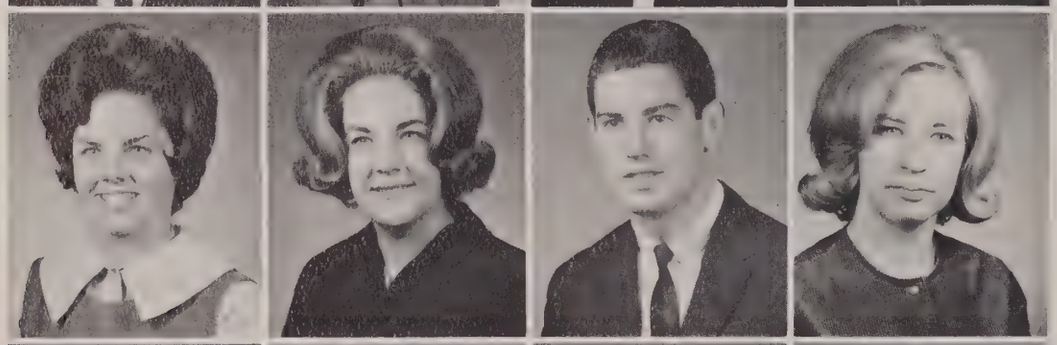

Becky Elliott ..... Hot Springs
Janis Elliott ..... Little Rock
Michael Ellis ..... Clarendon
Jan D. Emberton ..... North Little Rock

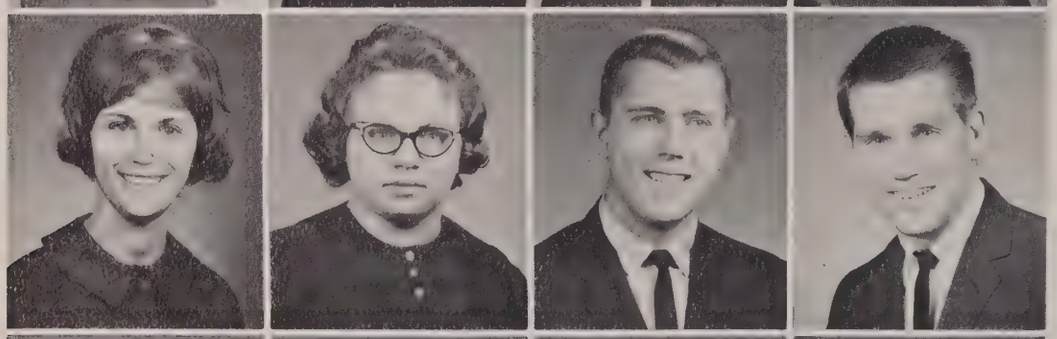

Brenda England ..... Pine Bluff
Ladonna Eoff ..... Shirley
Phil Esch ..... North Little Rock
Glenn Eskola ..... Panama City, Fla.

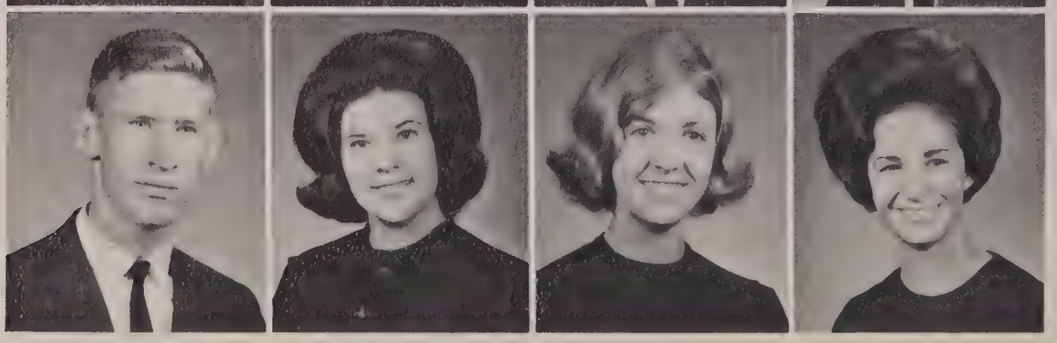

Allen Evdy ..... Bald Knob
Barbara Jean Exell ..... Perryville
Carol Fagan ..... Conway
Helen Faith ..... Beebe

Dianne Farish ..... Little Rock
Charles Faulk ..... North Little Rock
Johnny Faulk ..... Hughes
Jack Fielding ..... North Little Rock

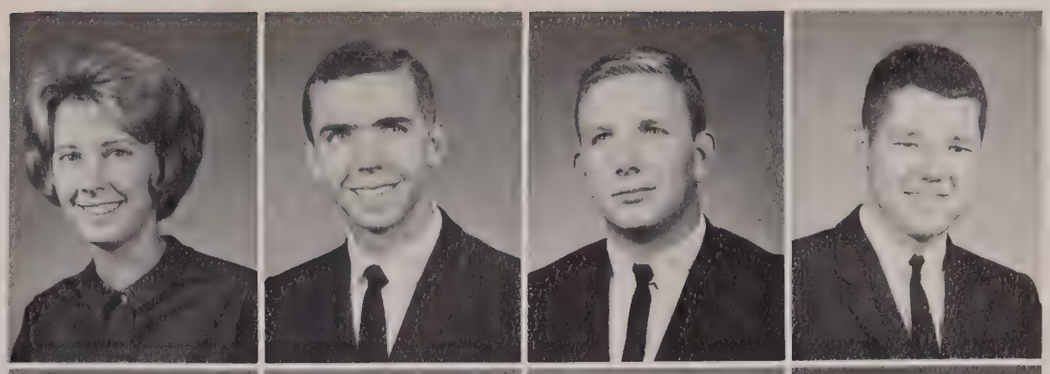

Shelia Fields ..... Little Rock
Susan Fischer ..... Little Rock
Ruth Flake ..... Little Rock
Carole Ann Foreman ..... Wabash

Carole Jane Foster ..... Mountain View
Vicki Foster ..... Pine Bluff
Carl Freyaldenhoven ..... Conway
Barbara Fuller ..... Conway

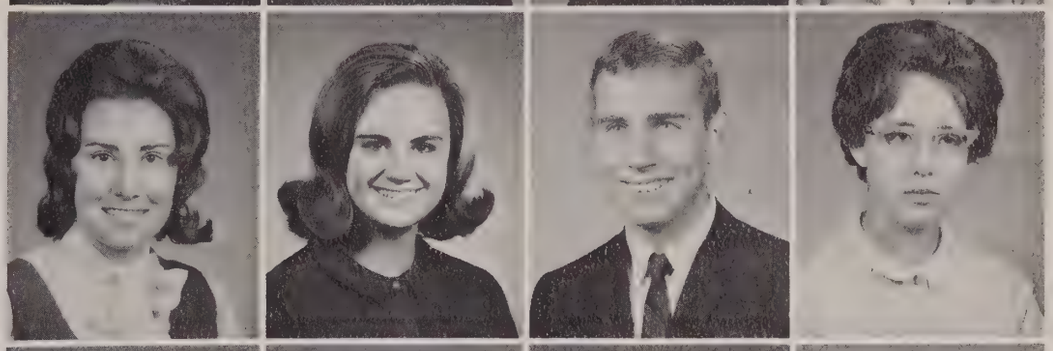

Charlene Garrett ..... North Little Rock
Charlotte Garrett ..... Plumeville
Norine Garrett ..... Little Rock
Richard Garrett ..... Harmony Grove

Phyllis Gasaway ..... North Little Rock
Cheryl Gill ..... Dumas
Sherry Gilliland ..... Yellville
Jean Glenn ..... Pottsville

Patty Glenn ..... Greenbrier
Jimmy A. Glover ..... Conway
Betty Gorder ..... Little Rock
Linda Gosha ..... Carlisle

Dennis Graves ..... Clarendon
Larry Gray ..... Pine Bluff
Lewis W. Gresham ..... Conway
Keron Griffin ..... Little Rock

Patsy Griffith ..... Pine Bluff
Mike Grimes ..... Conway
Lou Groom ..... Hot Springs
John Haag ..... North Little Rock

Mr. H. B. Hardy officiates at the freshman friendship wedding.

Mary Halk ..... Cherry Valley
Judith Hambucher ..... Conway
Charles Hamling ..... Conway
Lottie Harbour ..... Jacksonville

Joe Ray Hargis ..... Leslie
Dave Harrington ..... Hot Springs
Pat Harrison ..... McCrory
Joyce Harvey ..... Star City

Robin Harz ..... Dardanelle
Paula Hayes ..... Little Rock
Jane Hawks ..... Conway
Audie C. Hawkin ..... North Little Rock

Martha Ann Hawkins .... Mount Vernon
Phyllis Haynes ..... Marion
Karen Heath ..... Jacksonville
Sandi Heffington ..... Clinton

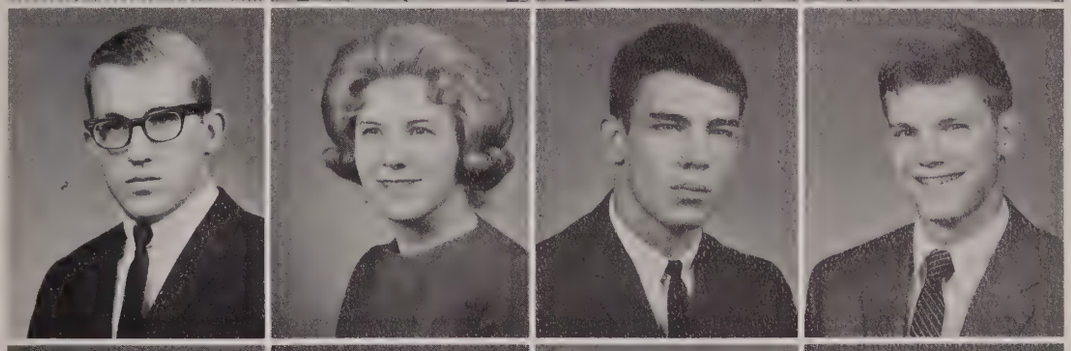

Vance Hemphill ..... Flora, Illinois
Bettianne Henderson ..... Greenbrier
Ed Henderson ..... Paris
Jim Hendrickson ..... Conway

Judy Hensley ..... Damascus
Kenneth Herr ..... Conway
Brenda Herron ..... Hot Springs
Esta Lee Heuer ..... Harrison

Rutha Jo Hicks ..... Conway
Cindy Higgins ..... North Little Rock
Bobby Hilliard ..... North Little Rock
Brenda Hilliard ..... North Little Rock

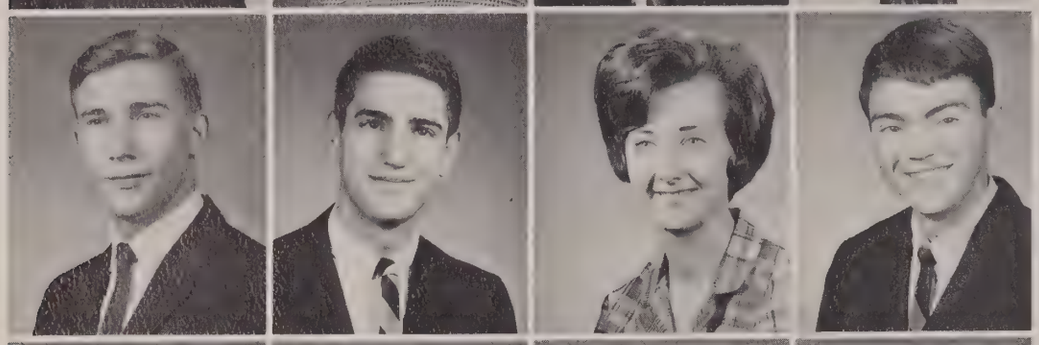

Johnny Hobbs ..... Benton
Sandy Hobbs ..... Fort Smith
Rod Hoeott ..... Greenwood
Tommy Hodges ..... North Little Rock

Helen Hodoway ..... Conway
Jay Hodoway ..... Conway
Linda Hogan ..... Little Rock
Judy Holden ..... McCrory

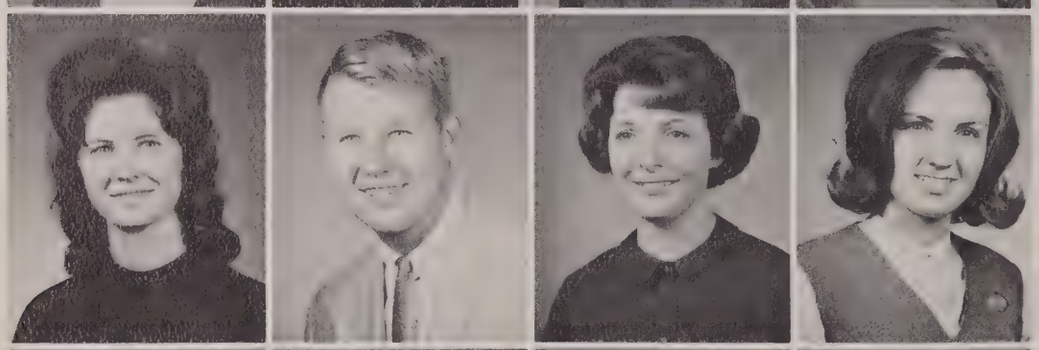

Linda Sue Holliman ..... Quitman
Johnny Holt ..... Stuttgart
Shirley Hooks ..... Crossett
Carolyn Houston ..... Clarendon

Carol Howell ..... Fort Smith
Cinny Hoyle ..... Warren
Delores Hudson ..... Hazen
Judith Ann Huffman .... North Little Rock

Billy Hughes ..... Walnut Ridge
Sharon Ann Huie ..... Dumas
Leslie Hulce ..... Gravette
Elizabeth Anne Hunt .... Heber Springs

Sandra Hurst ..... Conway
Jimmie Hurt ..... De Valls Bluff
Donna Hutchison ..... Morrilton
Johnny Hale James ..... Little Rock

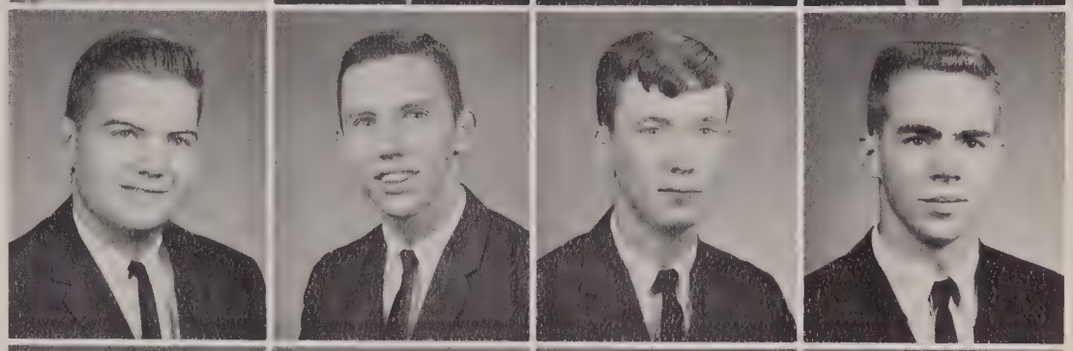

William R. James ..... Greenbrier
Samuel Jennings ..... Jacksonville
Bobby Jines ..... Hot Springs
Butch Johns ..... West Memphis

Carol Johnson ..... Elizabeth
Donna Johnson ..... Conway
Kristen Johnson ..... Little Rock
Marcia Lynn Johnson ..... Pine Bluff

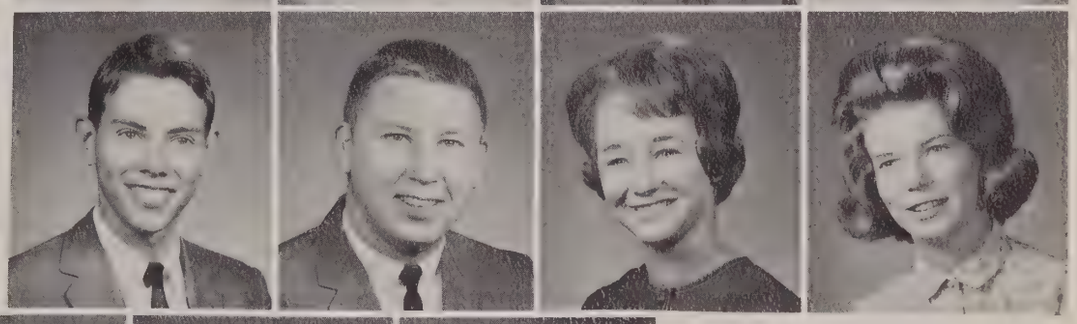

Rodney Jones ..... Forest City
Ronnie Jones ..... Booneville
Becky Joyner ..... Conway
Georgann Kafka ..... Paris

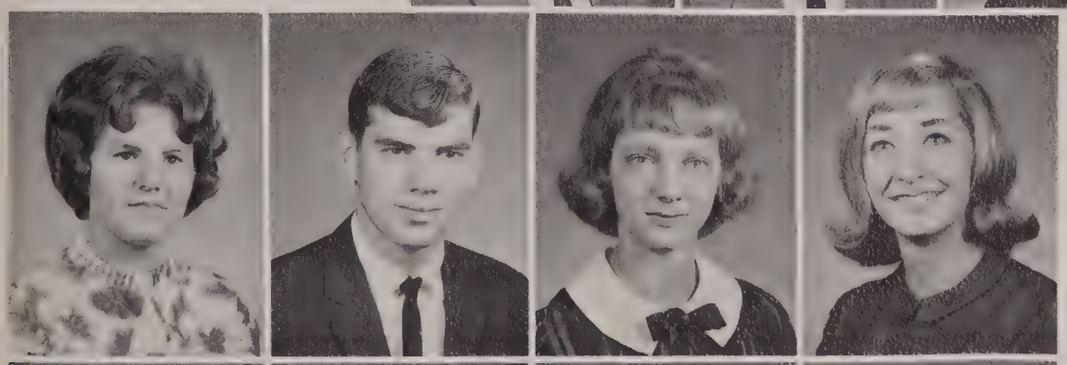

Cletus Ann Keathley ..... Mount Vernon
James Wayne Keathley ..... Conway
Diane Deene ..... Little Rock
Susan Keith ..... Little Rock

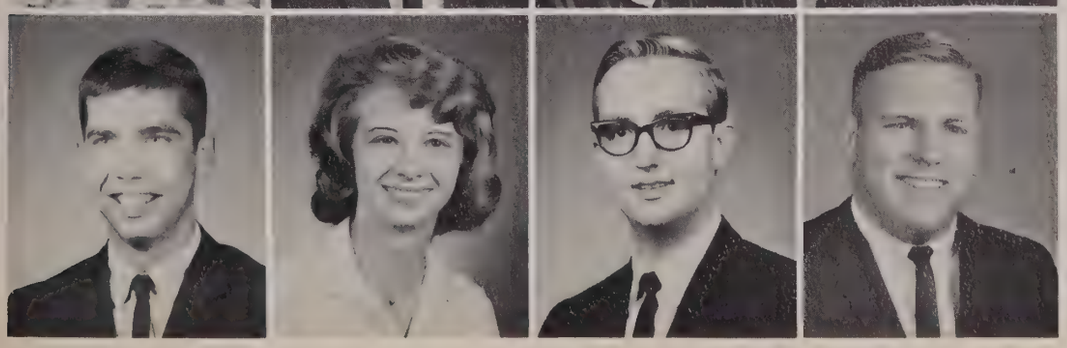

Dennis Kellar ..... Conway
Anne Kennedy ..... Jacksonvillle
Larry Dell Kennedy ..... Little Rock
Larry Jean Kenneth ..... Morrilton

Kathleen Keresey ..... Brookville, Ohio
Joe Kilgore ..... Hampton
Sharron Kimbell ..... Leslie
Kathryn King ..... Mt. Vernon

Kaye K. King ..... De Witt
Mary Ellen King ..... Little Rock
Sydnie Kinsey ..... Hot Springs
Shirley Kay Knight ..... Forrest City

Judy Koedsmeier ..... Morrilton
Dallas Lafleur ..... Greenwood
Sherrie Langley ..... Rose Bud
Hardy Lane ..... Little Rock

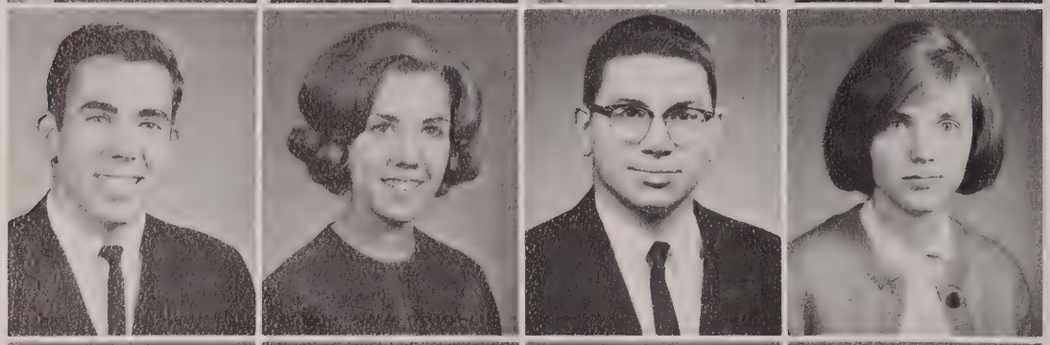

James F. Lane..... Conway
Casondra Lankford .... North Little Rock
Harlan W. Ledgerwood .. N. Little Rock
Jan Lee ..... Jacksonville

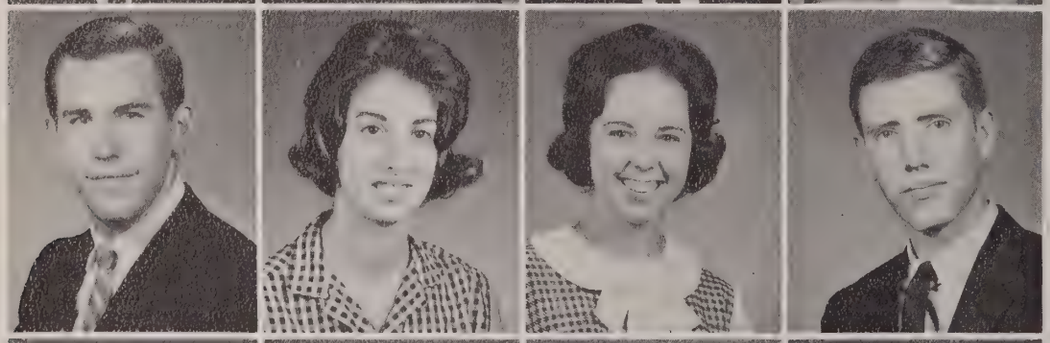

Mike Lewis ..... Memphis, Tenn.
Awana Lightfoot ..... Cabot
Flo Lindsay ..... Newport
Walter Lindsay ..... Conway

Nancy Lindsey ..... Sheridan
Diane Linn ..... North Little Rock
James Relford Little .... North Little Rock
Barbara Loh ..... Morrilton

Darryl Lorenz ..... Conway
Linda Fay Love ..... North Little Rock
Sherry Lovett ..... Crossett
Frank Lybarger ..... Conway

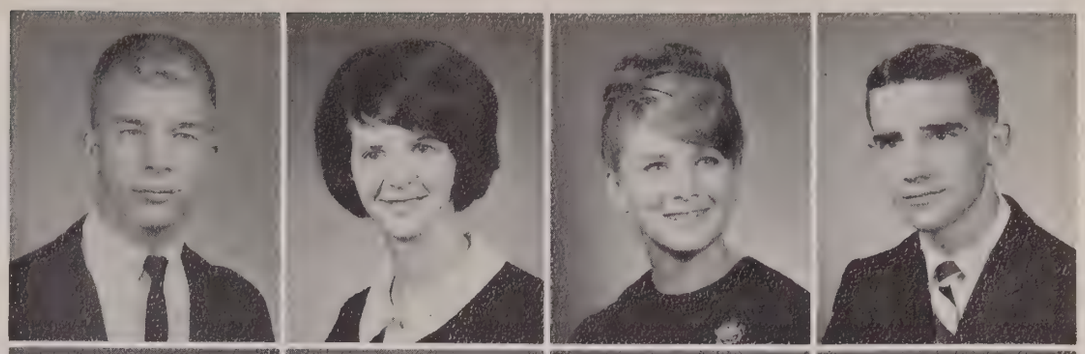

Danny Lynch ..... Siloam Springs
Jeanette McBurnett ..... Redfield
Robert McBride ..... North Little Rock
Brenda McClure ..... Batesville

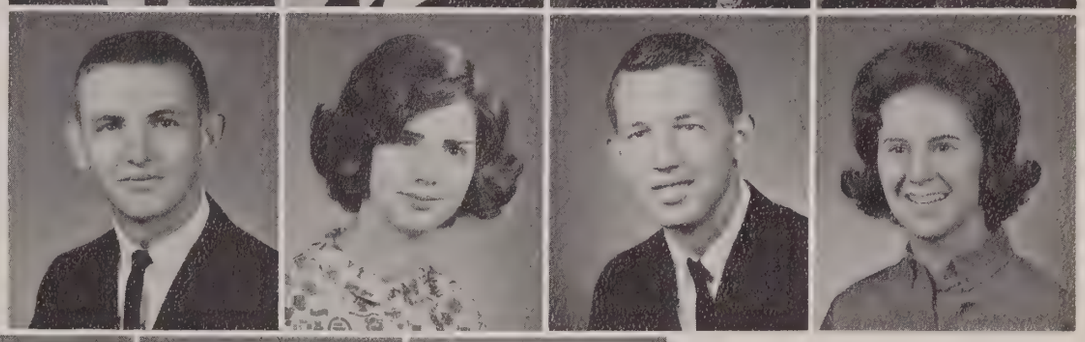

Hope McCutchen ..... West Memphis
Barbara McKinney ..... Conway
Diana McKinney ..... Bigelow
George McKnight ..... Little Rock

James Relford Little .. North Little Rock
Robert Chris McNutt ..... Conway
Mary L. McSpadden ..... Bradford
Sandra Mabry ..... North Little Rock

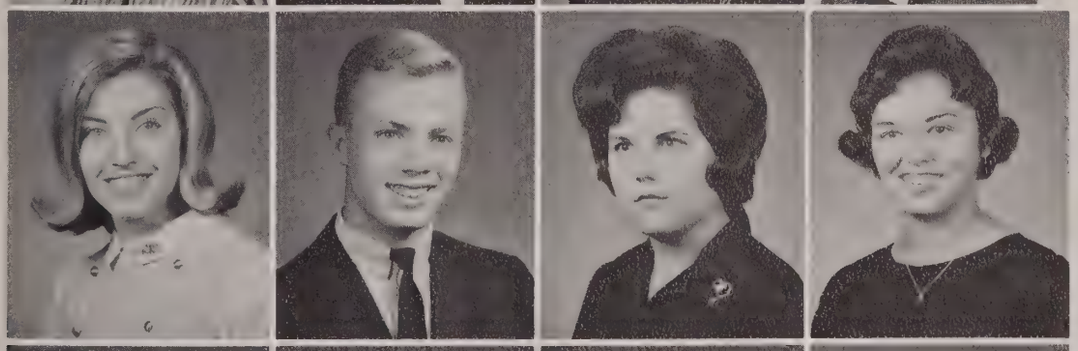

Suzie Mabry ..... Conway
Lewis Machen ..... Little Rock
Valine Iris Mack ..... Conway
Mary Alice Manning ..... Biggers

Judy Marks ..... El Dorado
Phyllis Martin ..... Vilonia
Toni Lynn Marple ..... Atkins
Tom Marshall ..... Little Rock

Linda Gail Martin ..... Hot Springs
Roger Massey ..... Landis
Linewood Matthews ..... Wilburn
Phyllis Mathews ..... Little Rock

Gilbert Joe Meneley ..... Wooster
Joseph Robert Mentgen ..... Little Rock
Linda Meredith ..... Vanndale
Annette Merritt ..... North Little Rock

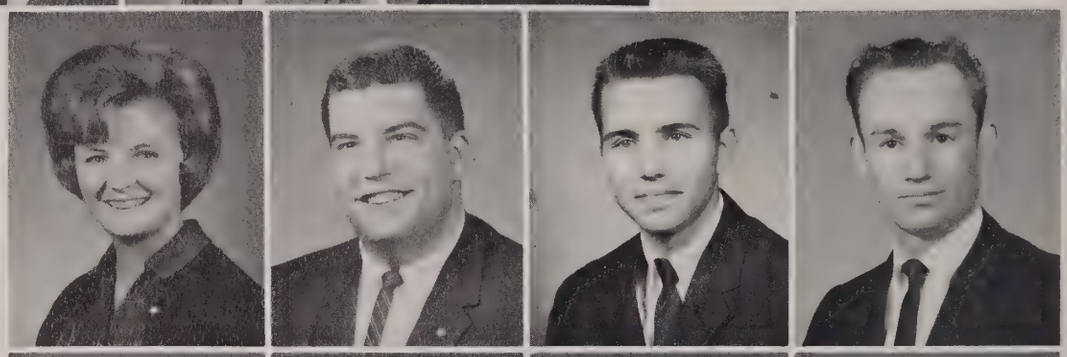

Patti Meyer ..... Little Rock
Deward Miller ..... Chicago, Illinois
Jimmy Mobbs ..... Greenbrier
Harlon Mobley ..... Kensett

Lynda Montgomery ..... Jacksonville
Linda Moore ..... Elaine
Linda Sue Moore ..... Stuttgart
Berta Morris ..... Houston

Veronica Lynn Mross ..... Biscoe
Sarnia Sue Murphy ..... Hot Springs
Kaye Myers ..... North Little Rock
Mary Fran Nahlen ..... Conway

Marian Naylor ..... Conway
Judy Nebling ..... Little Rock
Mike Neighbors ..... Stuttgart
Diane Newkirk ..... Hot Springs

Suzann Newton ..... Little Rock

Linda Nichols ..... Dumas

Mavis Jeanne Nichols
Western Grove

Carolyn Noe ..... Conway

Joy Lynn Odom ..... Cabot

Jeanne Yvonne Olson
Little Rock

Tommy O'Neal ..... Hot Springs

Jim Orsini ..... North Little Rock

Mrs. Virginia Bonds explains base numbers to a basic mathematics class

Donald Owen ..... North Little Rock
Ellen Owen ..... Conway
Elizabeth V. Owens ..... Texarkana
Sharon Pace ..... Pine Bluff

Richard Paladino ..... Conway
Edwina Palmer ..... North Little Rock
Jamie Kay Pannell ..... Griffithville
David Parker ..... Jacksonville

Floyd Parnell ..... Cotton Plant
Bruce Parsons ..... Benton
Frances Parsons ..... Bald Knob
Mary Margaret Parter ..... West Helena

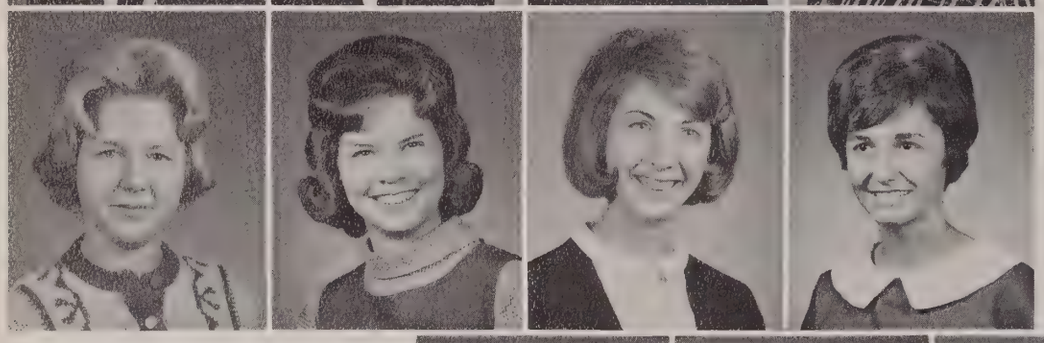

Julia Patterson ..... Lepanto
Patsy Paudert ..... Marion
Nancy Paul ..... Perryville
Donna Adele Payne ..... Little Rock

Angela Peak ..... Hickory Ridge
James W. Peavey ..... Pine Bluff
Gregory Peck ..... Little Rock
Erla Mae Perry ..... Benton

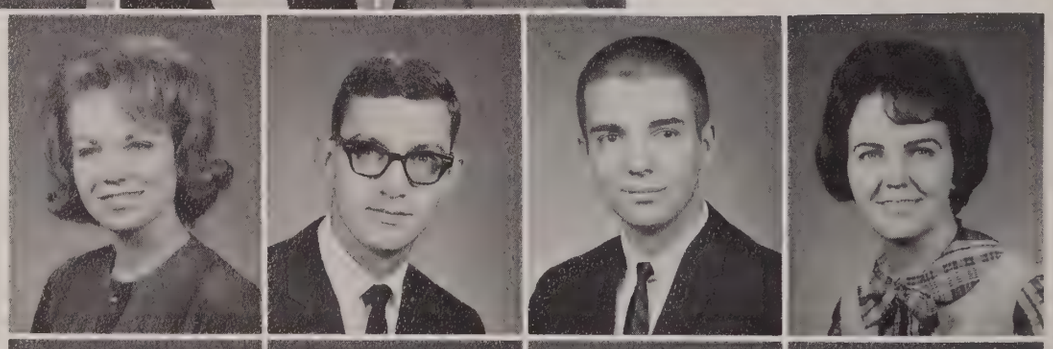

Diane Petersen ..... Little Rock
Susan Peterson ..... North Little Rock
Joyce Sams Pettey ..... North Little Rock
Jane Ann Pierce ..... Little Rock

Johnny Plummer ..... North Little Rock
Lany D. Potter ..... McCrory
James Powell ..... North Little Rock
J. Donald Presley ..... Pangburn

Jimmy Price ..... Conway
Janet Priest ..... Little Rock
Peggy Prayon ..... Little Rock
Bettye Qualls ..... North Little Rock

Aubrey Allen Rainbolt, Jr. ..... Conway
Mary Rainwater ..... Jacksonville
Annette Rakes ..... Bentonville
Jim Rattiff ..... Pine Bluff

Serena L. Red ..... Sheridan
Ann Reed ..... Bald Knob
Valerie Reed ..... North Little Rock
Cathy Reed ..... North Little Rock

Kathleen Ann Reed ..... Concord
Mildred Reed ..... Panglrun
Bonnie Reidhar ..... Des Arc
Dick Richardson ..... Corning

John D. Richards ..... North Little Rock
Carolyn Riedmatten ..... Conway
Rhelinda Cheryl Roberts ..... Lonoke
Suzanne Rodgers ..... Star City

Hollis Rogers ..... Benton
Martha Rolan ..... Higden
Roger Ross ..... Paris
Anna Jane Ruff ..... Marshall

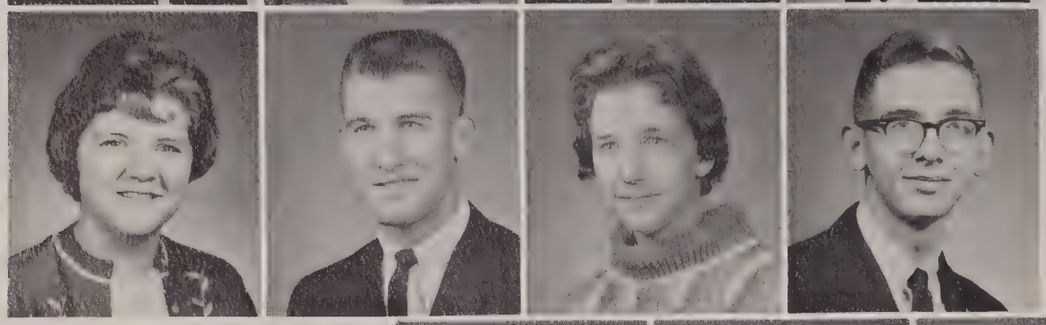

Carolyn Rutledge ..... Mountain View
George W. Russell ..... Morrilton
Elaine Rutledge ..... Pleasant Plains
Harold Sadler ..... North Little Rock

Cecil Sanders ..... Clarendon
Lorene Saulsbury ..... El Dorado
Dwight Saunders ..... Roe
Jerry L. Saunders ..... Dardanelle

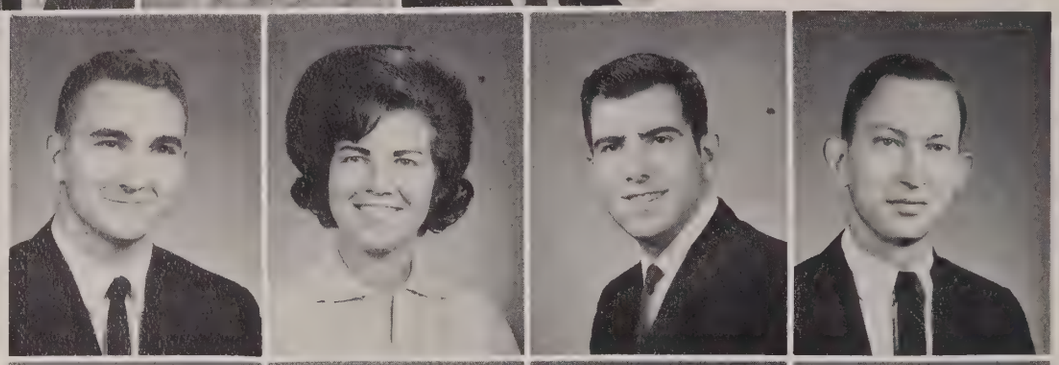

Mary Margaret Schisler ..... Weiner
Paul Scott ..... Hazen
Jerry Seale ..... Little Rock
Sandee Seanus ..... Little Rock

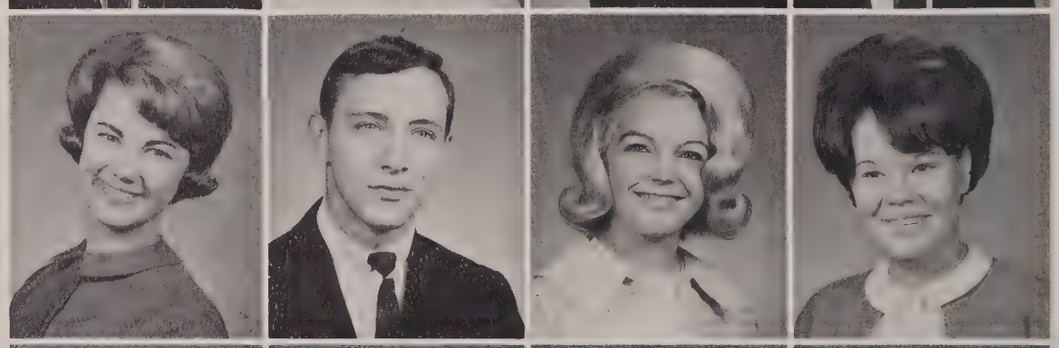

Shelia Shannon ..... North Little Rock
Mike Sharrock ..... Conway
Annette Shaw ..... Vilonia
Bill Shaw ..... Conway

Dorothy Sheffield ..... Lockport, Illinois
Harold Shepherd ..... Hollis
John M. Shipman, Jr. ..... West Memphis
Billy Shipp ..... Clinton

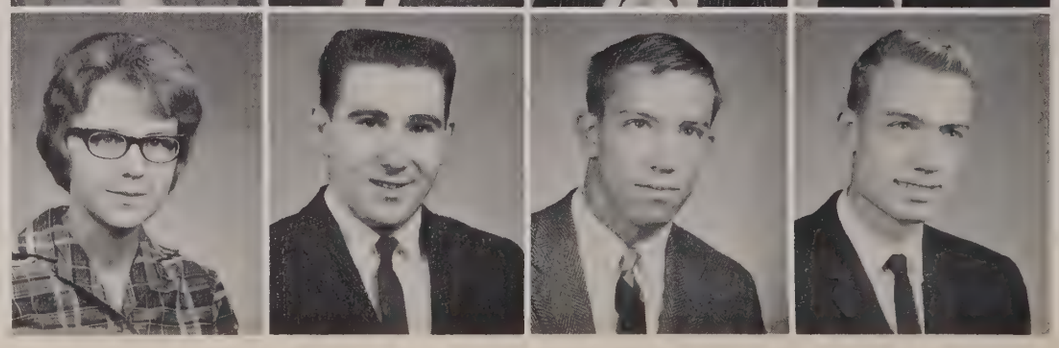

Freddy Shoemaker .... Mabevale
Billy Short ..... Bigelow
Robert Short ..... Bigelow
Douglas Sikes ..... Little Rock

Suzanne Simmons ..... Clinton
Kay Simon ..... Conway
Jerry Sims ..... Pine Bluff
Judy Sims ..... Pine Bluff

Anne Skyrmes ..... Little Rock
J. O. Slone ..... Booneville
Beverly Smart ..... El Dorado
Barbara Smith ..... Sheridan

Barbara Ann Smith .... Little Rock
Brenda Ray Smith .... Hot Springs
Donna Smith ..... Hot Springs
Gary Michael Smith .... Conway

Jean Smith ..... Pine Bluff
Jerry Lee Smith ..... Pine Bluff
Jerry Lynn Smith Hickory Plains
Susan Smithers ..... Benton

Katherine Southerland .. Conway

Virginia Sowell ..... Mayflower
Martha Ruth Stamps ..... Newport
Connie Standlee ..... Berryville
Kay Stanton ..... Greenbrier

Becky Starnes ..... Blytheville
Pat Sterling ..... Little Rock
Bob Steel ..... Little Rock
Sarah Stobaugh ..... Plumerville

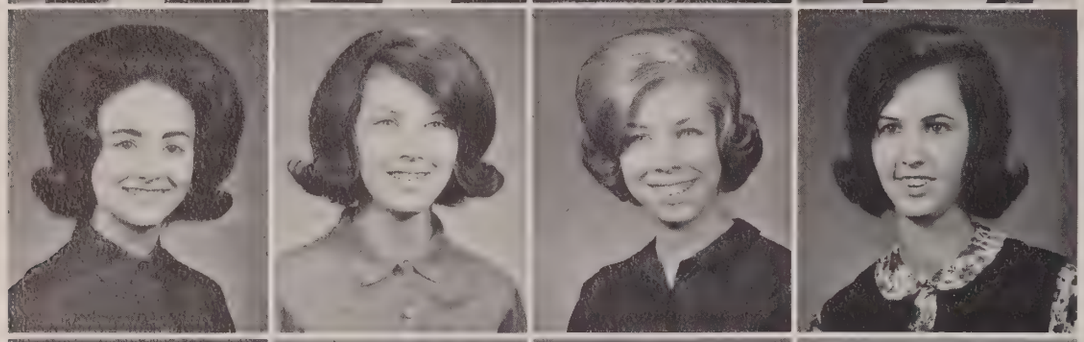

Tamara Stobaugh ..... Clinton
Judy Stokes ..... Holly Grove
Donna Stout ..... Hot Springs
Claudia Stovesand ..... Carlisle

Jamie Sulina ..... Little Rock
H. Wilson Surber ..... Lakeview
Lu Ann Swan ..... Forest City
Gary Tackett ..... Conway

Diane Tawler ..... Springdale
Ann Taylor ..... Little Rock
Harold Taylor ..... Wabbaseda
Lowell Taylor ..... Wilburn

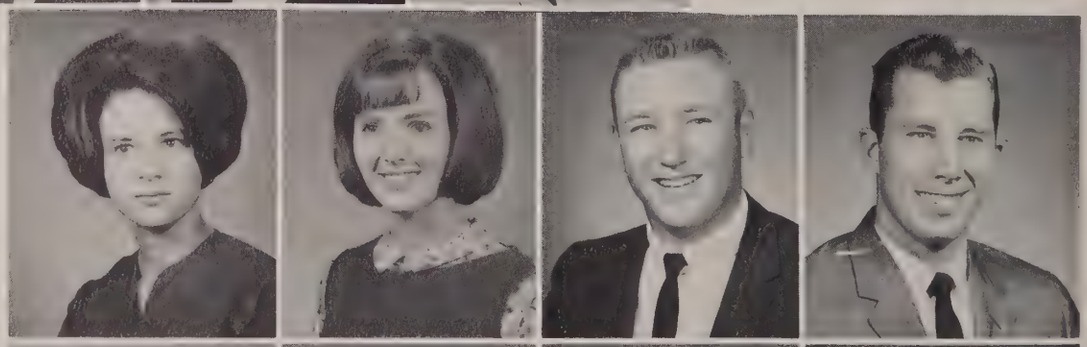

Jim Taylor ..... North Little Rock
Pam E. Taylor ..... Stuttgart
Jo Lou Terrill ..... Eureka Springs
Claude B. Thompson, Jr. .. Pocahontas

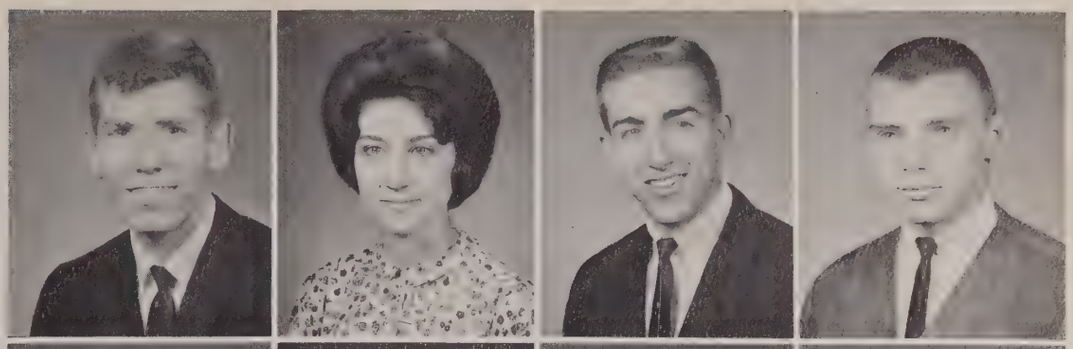

Donald Thompson ..... Little Rock
Lynn Thompson ..... Conway
Bobby D. Thurma ..... Eureka Springs
Tom Trabert ..... McCrory

Linda Traffanstedt ..... Little Rock
Shirley Trotter ..... Mountain View
Merilyn Kay Troutman ..... Conway
Beverly Tucker ..... Vilonia

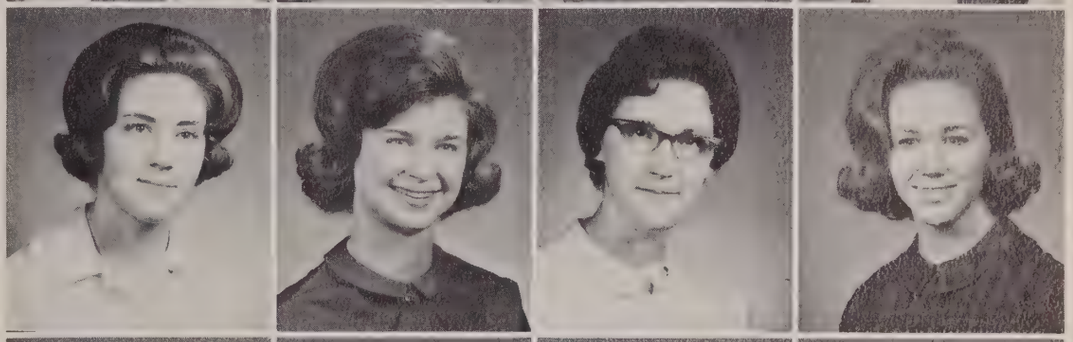

Sharon Turley ..... Cabot
Sandy Day Turner ..... North Little Rock
Brenda Sue Truney ..... Quitman
Sharon Kaye Tyler ..... Conway

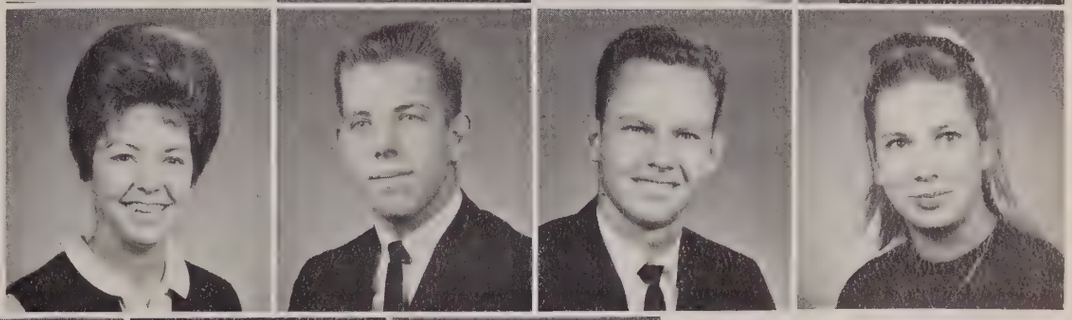

Beth Ulmer ..... Little Rock
James Vann ..... Conway
Danny Verser ..... Heber Springs
Sylvie Wable ..... Conway

Anne Van Wagner ..... Little Rock
Sharon Wallace ..... Little Rock
Pat Walls ..... Des Arc
Jane Walker ..... Pine Bluff

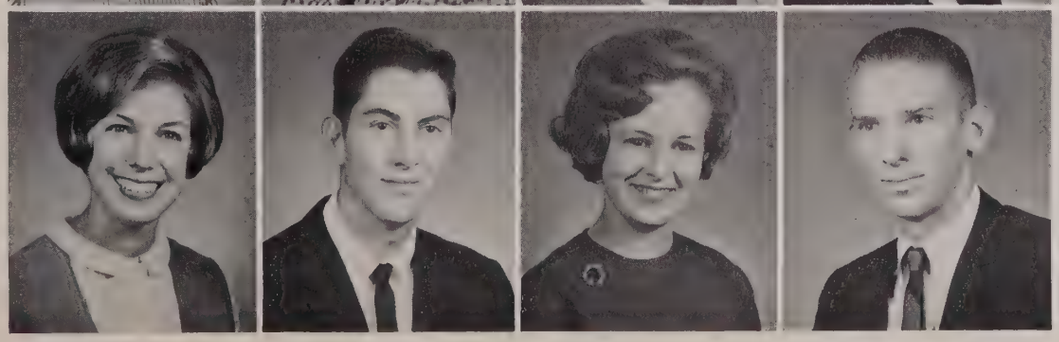

Sue Walker ..... Searcy
Lavon Ward ..... Bald Knob
Eleanor Ruth Warren ..... Morrilton
Richard Warrington ..... West Memphis

Lynda Watkins ..... Little Rock
Jo Ann Watson ..... Greenbrier
Becky Wavrin ..... Little Rock
Carolyn Webb ..... Cabot

Gary L. Webb ..... Pine Bluff
Sue Webb ..... Conway
Karen Weems ..... Dierks
Elaine Welch ..... El Dorado

Peggy Welch ..... Little Rock
Sylvia Whillock ..... Clinton
Donna Whitaker ..... Warren
Sandra Whitaker ..... Warren

James White ..... Conway
Robbie Kay White
Siloam Springs
George K. Wilcox
Mountain Home
Dennis Wilf ..... Pleasant Plains

Nancy Wilkes ..... Little Rock
Connie Williams ..... Paris
Barbara D. Williams Little Rock
Steven L. Williams .... Clarksville

Thomas E. Williams ..... Joiner
Hank Willbanks ..... Plumerville
Vivian Williamson .. Holly Grove
Scotty Willis .... North Little Rock

George Wilson ..... Conway
Jane Wilson ..... Hot Springs
Susan Lane Wilson ..... Camden
William Wilson ..... England

Yvonne Wilson ..... Blytheville
Keith Wimberly ..... Conway
Ruth Ann Wise .... N. Little Rock
Wofford Wayne .... N. Little Rock

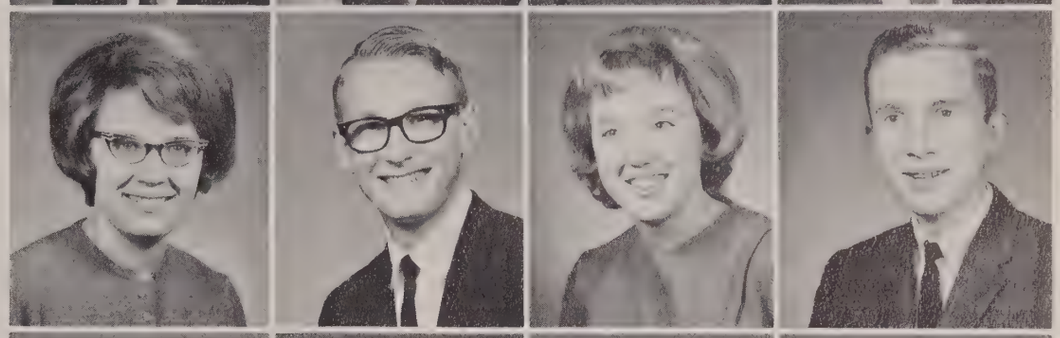

Gigi Wolfe ..... Little Rock
Melva Woodworth ..... Alpena
Sandra Woodward ..... Enola
Sharon Woodard ..... Little Rock

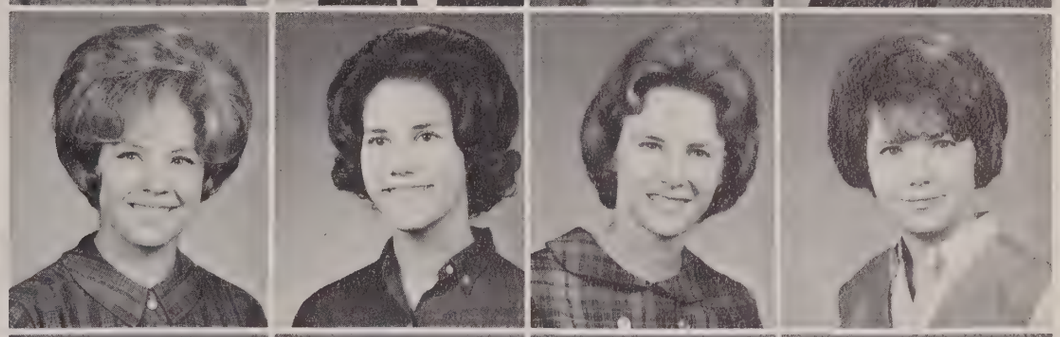

Patricia Wootten ..... Parkin
Georgeann Worm ..... Conway
Cragg Wilson ..... Centerville
Jim Wright ..... Marshall

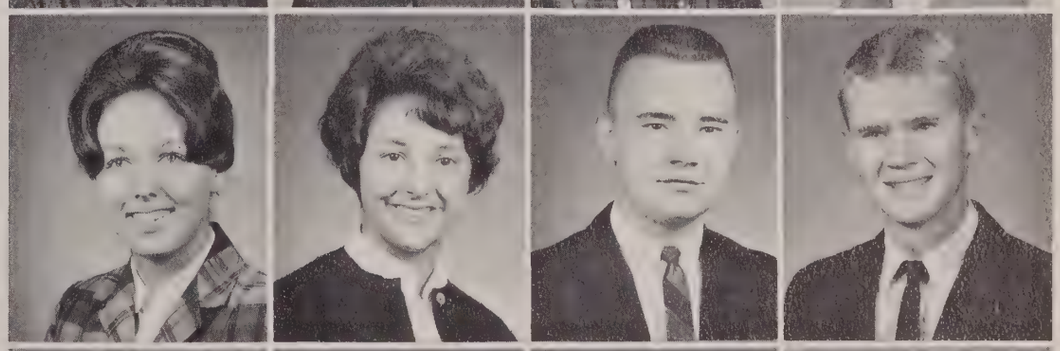

Ralph Wyers ..... Ozark
Ronnie Yarbough ..... Conway
Joyce Young ..... Stuttgart
Judy L. Young ..... Dewitt

Patty Young ..... Omaha
Tommie Yount ..... Pansburn
Virginia Zermatten
North Little Rock
James Zimmerman ..... Conway

Second Semester Students

Seniors

Mimi Albright ..... Little Rock

Charles Henry Beel ..... Batesville

Charles L. Bradford ..... Heber Springs

Jerrel Boast ..... Pine Bluff

Larry W. Crabtree ..... Heber Springs

Danny L. Crain ..... Searcy

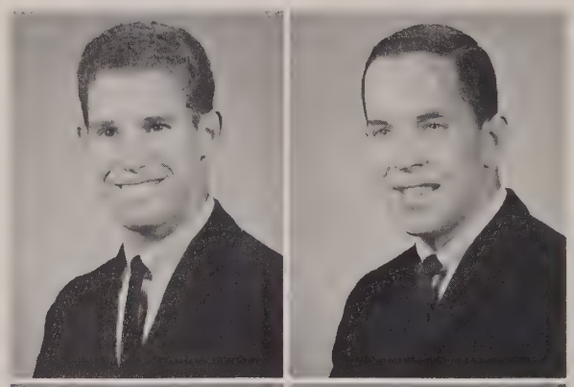

Johnny Garner ..... Beebe

Elizabeth Gass ..... Booneville

Don Hopkins ..... Judsonia

Jerry L. James ..... Yellville

Eddie Johnson ..... Conway

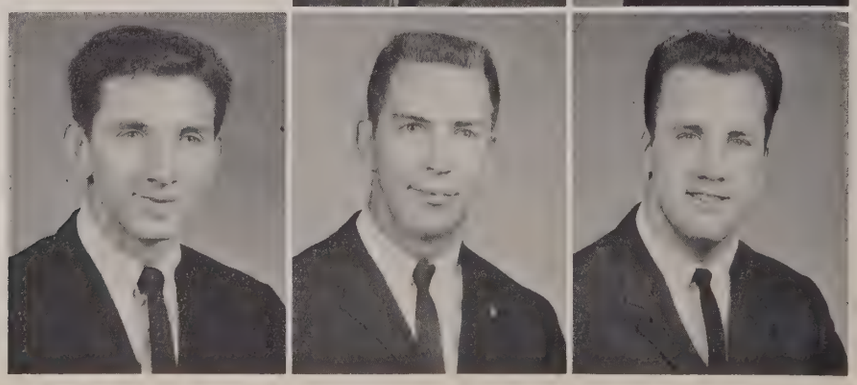

Delton E. Neeley ..... Pine Bluff

Tommy Pace ..... Paragould

Robert Shipley ..... Enols

John Smith ..... Wooster

Scott Stark ..... Heber Springs

Earl Stegall ..... Conway

Trude Switzer ..... Little Rock

Mac Troy ..... Heber Springs

Elizabeth Jo Tucker ..... Newport

Kenneth A. Wolfe ..... Little Rock

Juniors

Winfred G. Armstrong ..... Little Rock
Murray Blake ..... Osceola
Bill Dunaway ..... Conway

Linda Fuller ..... Hattieville
Diane Hart ..... Paragould
Jane Hoeltzeman ..... Morrilton

Wendall Nier ..... Searcy
Robert Peterson ..... Little Rock
Fletcher Riffey ..... Wheatley

Harold Sayger ..... Biscoe
Danny Steele ..... Little Rock

Sophomores

Johnny Anderson ..... Pangburn
Keith Cole ..... Searcy

Burnetta M. Conner ..... Salem
Sandy Crabtree ..... Heber Springs
Robert Day ..... Augusta
Kathleen Griffith ..... Marshall

Sophomores

Billy Hall ..... Jacksonville
Haven Horniebrook ..... Little Rock
Stephen F. Huss ..... Pine Bluff
David Lee ..... North Little Rock

Jerry Marple ..... Bentonville
Joe Moreno ..... Conway
Sheila Prince ..... Jacksonville
Rachel Prince ..... Drasco

Roy L. Roe ..... Hoxie
Cherye Scott ..... Malvern
Leon Smith ..... Little Rock
Bill Sutton ..... Little Rock

Dorothy Teal ..... Hot Springs
John Voss ..... Conway
Diane Wallace ..... Pine Bluff
Roy Dray ..... Hope

Freshmen

Doug Ask ..... Little Rock
James Bailey ..... Lonoke
Phyllis Cox ..... England
Horace E. Derrick ..... North Little Rock
Ralph Dollar ..... Little Rock

James Grisham ..... Little Rock
Joe Hackney ..... Carlisle
Rebecca Hoelzeman ..... Morrilton
Chuck Kelley ..... Little Rock
Marriana Lloyd ..... Conway

Berma Martin ..... Marshall
Rod McWilliams ..... Hot Springs
Harley Melton ..... Ozark
Chloe Ann Munnerlyn ..... Lonoke
George Pattillo ..... Watson Chapel

Martha Phipps .... England
Janette Priest .... Little Rock
Romona Priest .... Conway
Sheila Shannon
North Little Rock
Eugene Smith .... Conway
Sharion Starkey
Conway

Sports

In this section of the Scroll we have attempted to tell the story of the Mighty Bears in the field of sports. Here we see recorded the honors brought to the ASTC campus through the athletic skills of the students. Sports are an important part of college life at ASTC for they help promote a feeling of loyalty and pride among our students. Sports also promote the physical well-being of the athlete through the exercise necessary to attain skills in sports.

ASTC has an excellent athletic department under the guidance of Dr. Jeff Farris. Under the direction of Coaches Koon, Bright, Horton, and Lowry, the Mighty Bears have brought glory and honor to their school through the four major sports, football, basketball, track, and baseball.

New varsity sports are being added to the athletic program. Last year tennis, swimming, and golf were added. More students, including girls, have entered the program this year. The girls' swimming team, Betty Quals, Donna Whittaker, Robbie Kay White, and Sandra Whittaker are seen resting at pool side before swimming practice.

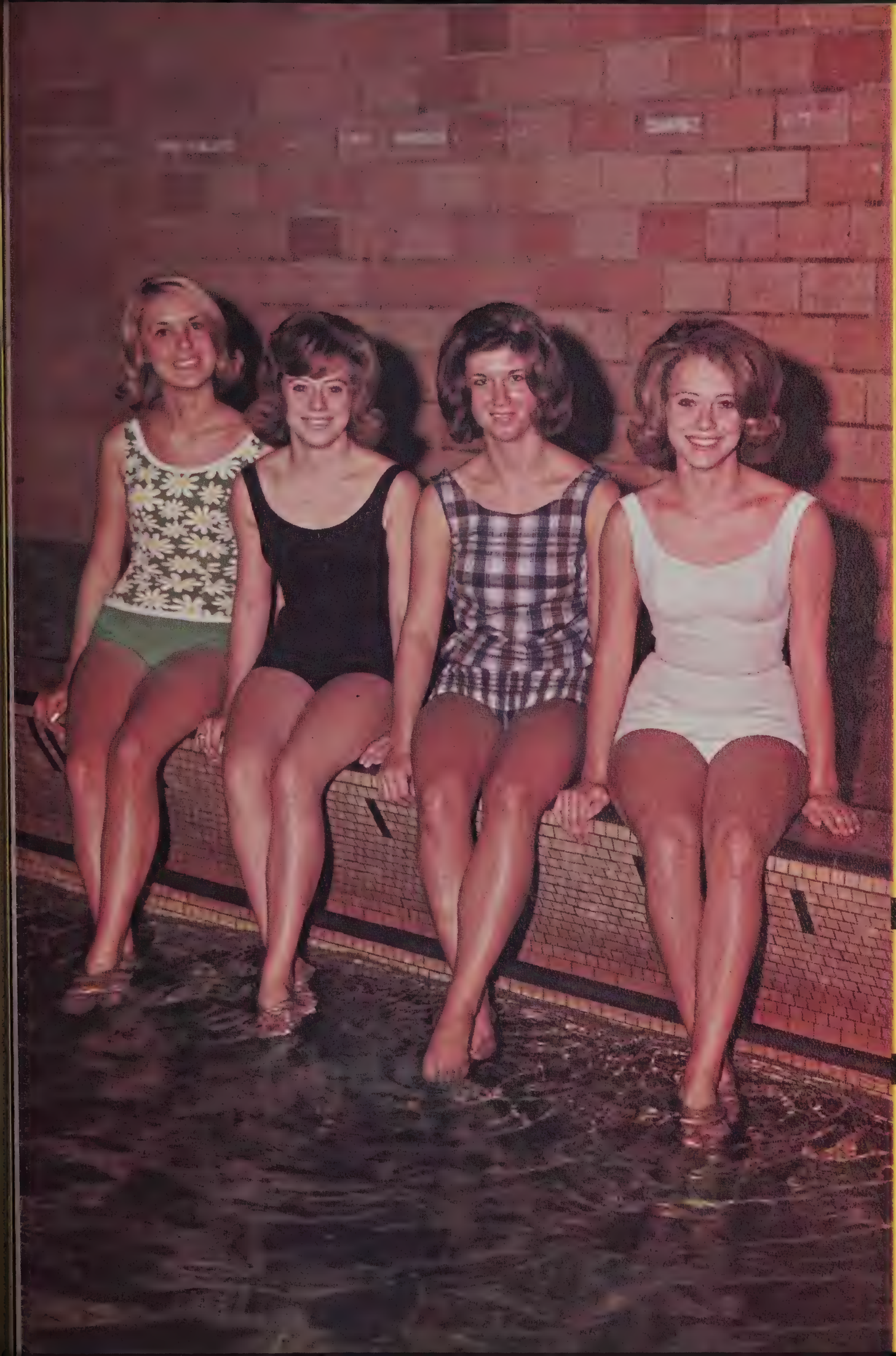

Quarterback Johnny Beard gains ground for the Bears.

After 29 years in the coaching profession, Frank Koon, head football coach at ASTC, climaxed his coaching career with a 6-0 win over his alma mater, Henderson State Teachers College. He will be succeeded by Backfield coach Raymond Bright.

Koon played football four years at Henderson and was selected to the All-Conference team as a center. Before coming to ASTC he coached at Sheridan, his hometown, and the College of the Ozarks.

Koon has been a coach in the AIC for eighteen years and is dean of Arkansas Intercollegiate Conference football coaches. He was once named Arkansas' College Coach of the year while at Ozarks and was runnerup for the honor three times.

In 1958 Koon changed from a single wing formation to a winged-T at the suggestion of Coach Bright, who came to ASTC from Conway High School as a recruiter and backfield coach.

Bright graduated from ASTC where he lettered three years in football as a halfback. He has been affiliated with only one losing team during his 16 years of coaching.

Rex Lovell, head coach at Conway High School, will join the staff as a new assistant coach.

The other football coach is Fletcher Lowry, who is both line coach and baseball coach. After graduation from the College of the Ozarks, Lowry coached at Sheridan and at Ozarks before coming to ASTC with Koon.

Frank Koon
Head Coach

KOON RETIRES AS FOOTBALL COACH, BRIGHT REPLACES

Raymond Bright
Backfield Coach

Fletcher Lowry
Line Coach

BEARS WIN FIVE, DROP FOUR

In football the Arkansas State Teachers College Bears ran into academic and disciplinary problems and had their worst season in seven years although they ended with a winning 5-4 record. Finishing 4-3 in the AIC, the Bears placed three men on the 1964 All-AIC football team which was selected by the league coaches. Henderson led all teams with eight players, and Arkansas Intercollegiate Conference champion, Arkansas Tech, had seven players.

Joe Fred Young, a senior from Conway, was selected to the team for the third straight year as center. The Bears also placed Jerry Joe Harrison, junior linebacker from Little Rock who made the team last year, and Jerry Campbell, junior cornerbacker from North Little Rock.

Five A.S.T.C. players received honorable mention, including tackle Jim Wilburn, who made All-AIC last year. The others are fullback Robert Stone, tackles Mike Wheeler and Ross Honea, and end Joe Huie.

Wallace Chandler
Co-Captain
Halfback

Joe Fred Young
Co-Captain
Center-
All AIC

After a long gain, Phil Carter is stopped amidst coaches and players.

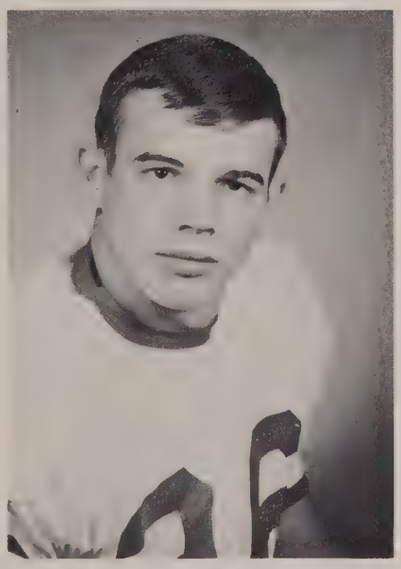

Bill Baldwin
Back

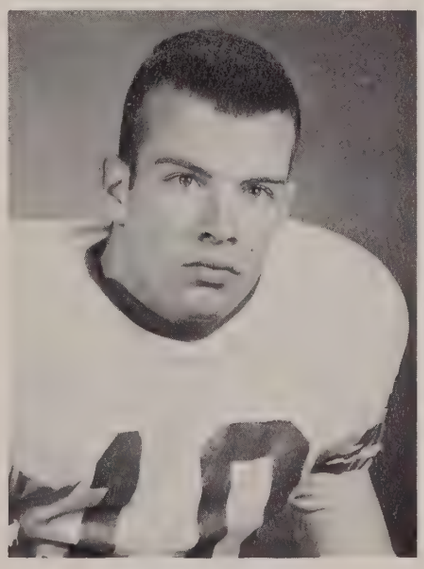

Johnny Beard
Back

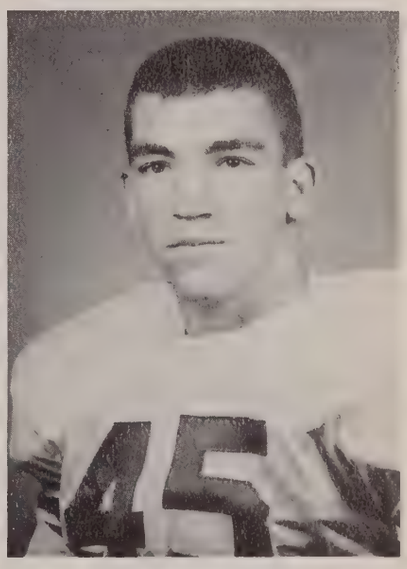

Buzz Bolding
Center

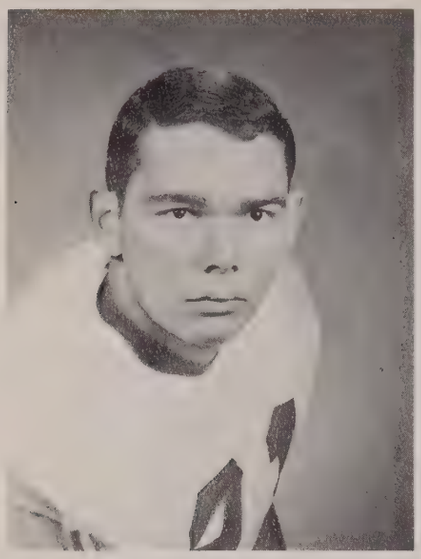

Shyler Bradberry
Guard

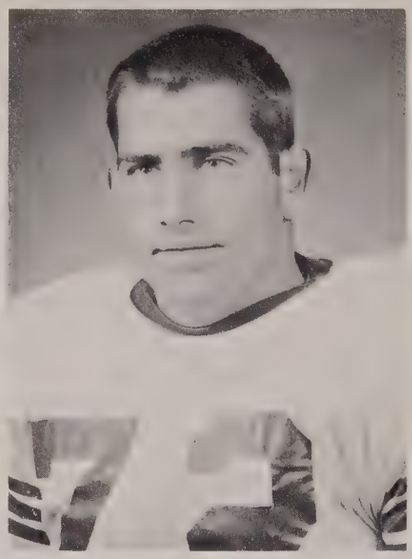

Jim Brady
Tackle

Tommy Brown
Quarterback

DELTA STATE 27--ASTC 2

The superiority in size, ability, and experience of the Delta State College Statesmen downed the Bears 27-2 in their opening game of the season. This was the Bears worst loss since 1955.

For a period the Bears' defense matched the Statesmen's, but by the early moments of the second quarter the Mississippian's superior manpower started telling. The Statesmen held a 7-0 lead at the half, added another six-pointer in the third quarter and broke the game open with two touchdowns in the final period.

ASTC's only offensive threat of the game came when the Bears took the opening kickoff and pushed inside Delta's 20 and lost the ball on a fumble. Late in the third quarter a Delta punter dropped the ball in the end zone and was swarmed by three ASTC men giving the Bears their first and final score of the game. It was only the third time since 1958 that the Bears didn't score a touchdown.

Robert Bryant
Guard

ASTC 7--MARTIN BRANCH 0

The Bears downed Martin Branch, University of Tennessee, in its home season opener despite a plague of penalties in the first half.

During the first quarter neither the Bears nor the Volunteers could get a drive started with fumbles and penalties hampering both offenses. The Bears were held to 32 yards total offense the first half with Martin Branch getting 61 yards. The only score of the game came in the third quarter when a Martin halfback fumbled a punt and the Bears recovered. On the next play Richard Guthrie caught the winning 20 yard touchdown pass thrown by quarterback Johnny Beard. Ronnie Roach's placement made it 7-0.

Teacher's defense was highlighted by interceptions, two by Nick Williams and one by Roger Burton, and outstanding punting by freshman Buzz Bolding who had one for 64 yards.

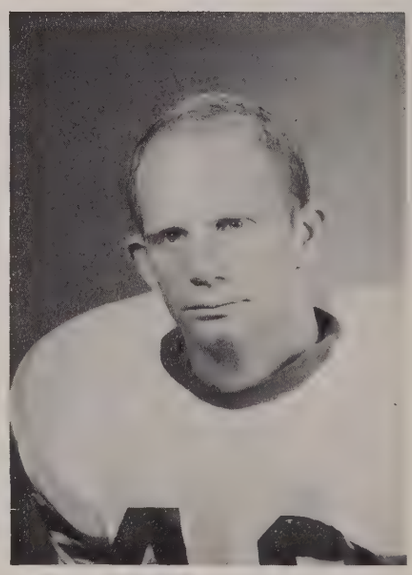

Roger Burton
Back

Ricky Butler
Guard

Jerry Campbell
Back

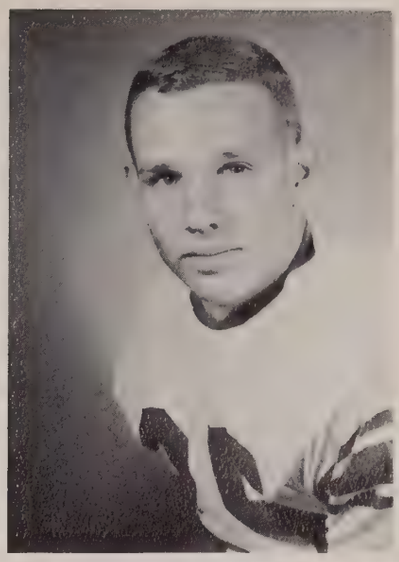

Phil Carter
Back

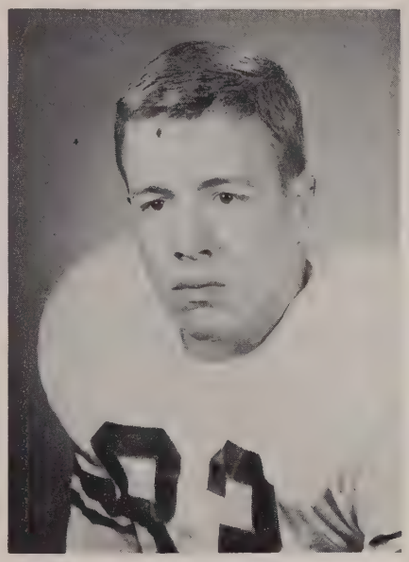

John Chitwood
End

James Turner (23), aided by Beard (10) and Stone, gains ground against Henderson.

Bobby Faulkner
Back

Howard Felts
End

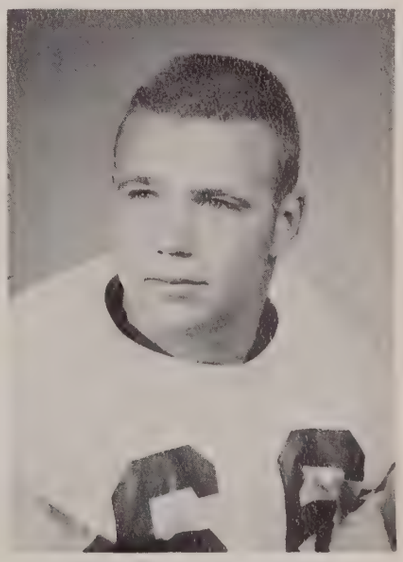

Danny Funderburg
Guard

Richard Guthrie
End

Mike Hannum
Back

Dicky Halbrook
Center

Bill Hardin
Back

ASTC 27--OUACHITA 19

The Bears combined their first offensive and defensive effort of the season to defeat Ouachita in their first conference game of the season. They gained 429 yards with 15 first downs as compared with 216 yards and six first downs for Ouachita.

The game was sparked by the spectacular run of James Turner, who returned a third quarter kickoff 96 yards for a touchdown behind superb blocking. Turner also scored late in the first quarter. Ouachita scored twice in the third quarter, once after recovering a high snap on a punt. Phil Carter made the final Bear touchdown on a 19-yard romp in the fourth quarter, and Ouachita ended the scoring with 3:05 left in the game. Three out of four of Ronnie Roach's placements were good, while Ouachita scored one out of three.

ASTC 27--OZARKS 8

The Bears blitzed to a touchdown in three plays, generously gave it back to the College of the Ozarks, and then smothered the Mountaineers for their second conference win.

With 1:18 gone on the clock, Robert Stone scored from the 18 and Ronnie Roach's conversion made the score 7-0 in favor of ASTC. Ozarks then scored their only touchdown of the game when a high snap was recovered on the Teacher's one yard line. After Roach made a spectacular 65 yard punt return for the second score, he failed to convert for the extra point. The third score was provided by Jim Turner on a short sweep play in the second quarter, and again Roach kicked for the extra point. In the third quarter Johnny Beard scored from inches out, and Roach kicked the PAT. After Teachers took over the ball on their own one yard line, Turner got caught in the end zone, and the score was 27-8.

Despite the onesidedness of the outcome and ASTC's advantage of man-power, it was a hard hitting match. The Mountaineers primarily resorted to a passing game, passing about 70 per cent of the time behind Phil Collins, who entrusted the offense almost exclusively to himself.

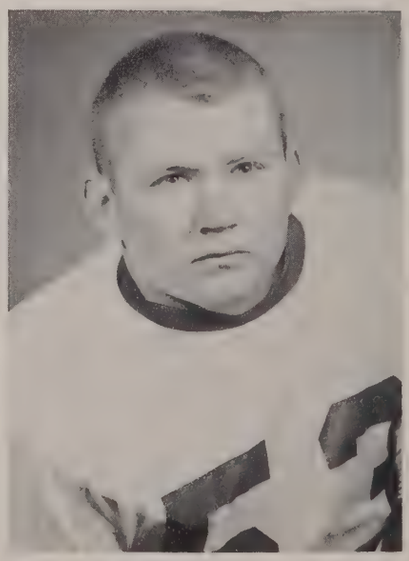

Tommy Hare
Center

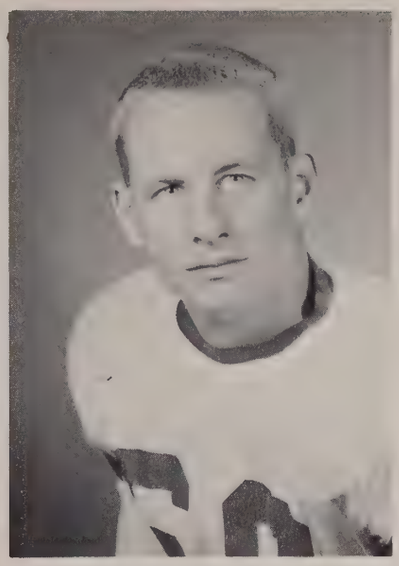

Chip Harris
Guard

Terry Harris
Back

Gerald Harrison
Guard

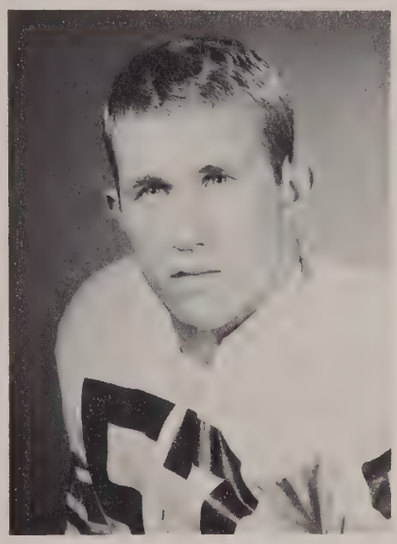

Vance Hamphill
Guard

Ronnie Hibbs
Center

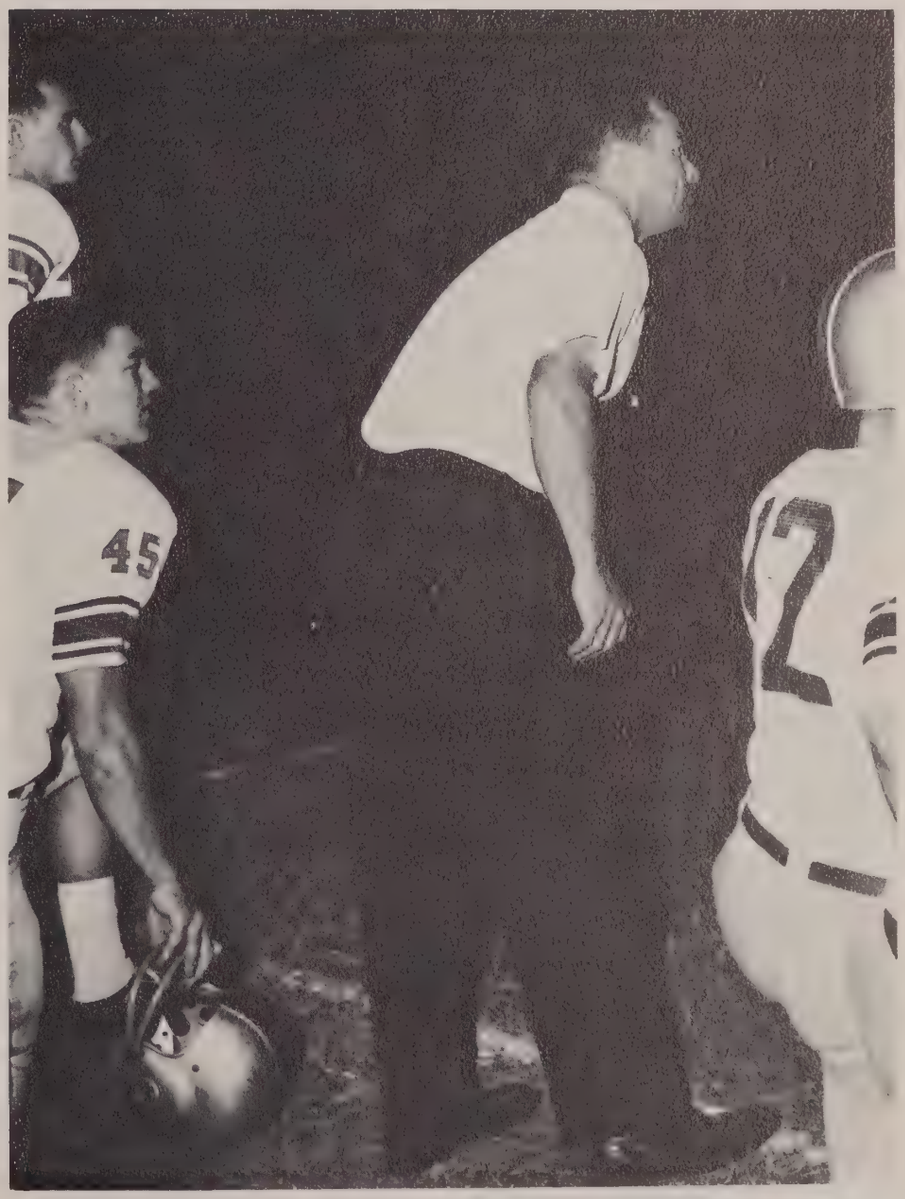

Raymond Bright whose assistance has been invaluable, is now head coach for the Bears.

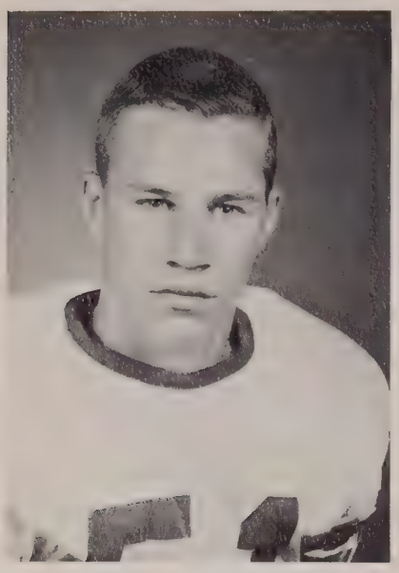

Denny Holliday
Center

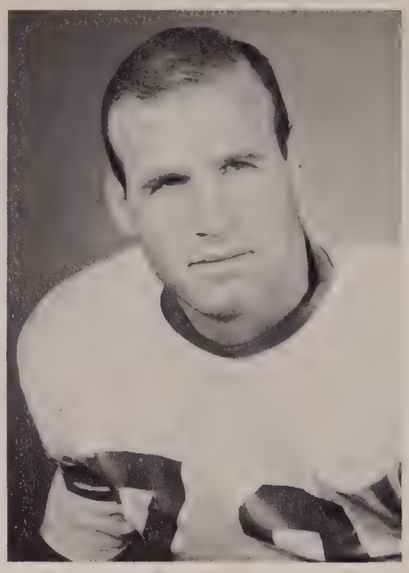

Ross Honea
Tackle

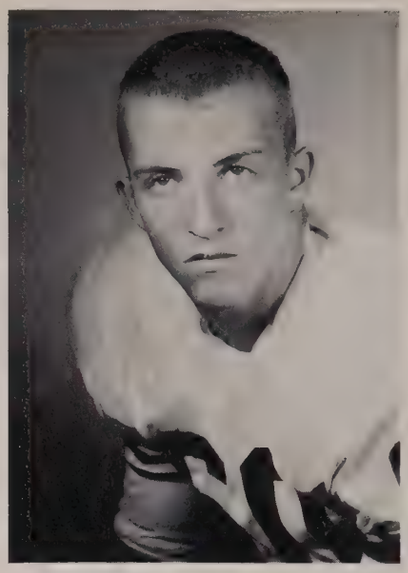

Billy Hughes
Guard

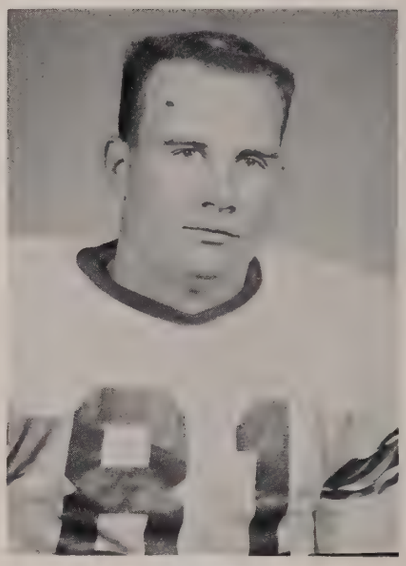

Joe Huie
End

ASTC 14--HARDING 0

The ASTC Bears offense played only as good as it had to to achieve an unimpressive victory over the Harding College Bisons. While the Bears rolled up 340 yards total offense and held the Bisons to only 83 yards, they scored only twice.

The first touchdown was set up by Robert Stone who rushed 45 yards up the middle to the Bison 15-yard line. Johnny Beard then passed to Bill Hardin for the touchdown. Ronnie Roach's PAT was successful. In the third quarter Jim Turner swept around right end and legged it 30 yards behind excellent blocking for the second and final score of the game.

The Bears missed several chances to score in the first half because of untimely penalties and fumbles.

TECH 14--ASTC 7

The Tech-State Teachers game has produced four title-holders the past five years and this year was no exception with the Wonder Boys winning 14-7.

On one of their best drives of the year Teachers moved 60 yards in 13 plays. Stone and Turner ripped off gains in chunks of five to seven yards with help from wingback Phil Carter. The ground game got the Bears to the Tech 18 where Beard passed to Carter who ran from the five into the end zone for Teachers' only score. Roach's placement kick made the score 7-0.

Trailing 7-0 before they ever had the ball, the Wonder Boys threw against the Bears and two successful connections moved them to the ASTC 9-yard line as the first half ended. However, passes did not figure in any of the Tech points.

Freshman Jerry Lawrence took the second-half kickoff 85 yards into the ASTC end zone. A few minutes later the Wonder Boys recovered a fumble on the Bears' 13 and went in for the winning touchdown.

The Bears made one big push after they got behind but were stopped by a pass interception at the Tech 12-yard line. "The kickoff return did it," ASTC's Frank Koon said, "That put a fire under them, and we failed to do anything with the only real chance we had after that."

Allen Janske
Back

Mike Kyle
Guard

Dale Lamberson
Guard

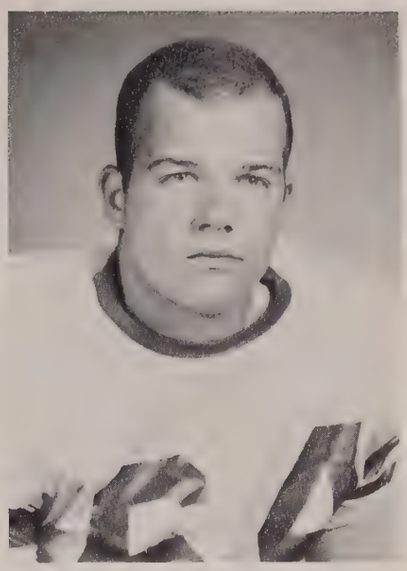

David Lee
Guard

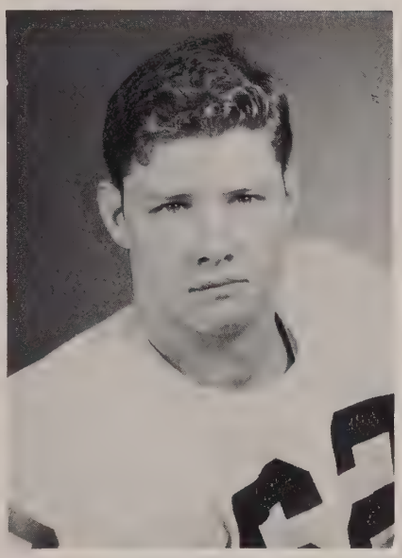

Mike McGuire
Guard

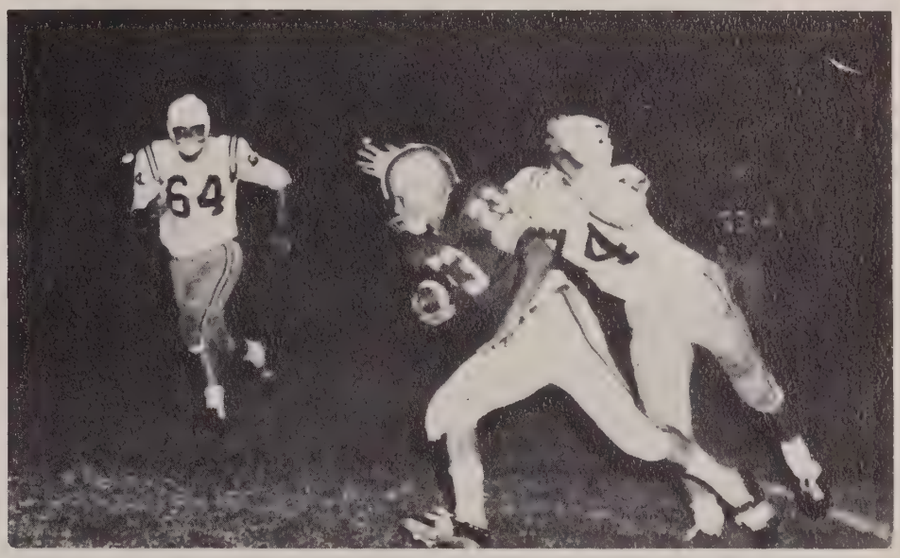

Robert Stone was one of the leading ground gainers for the Bears.

Tommy Marshall
Guard

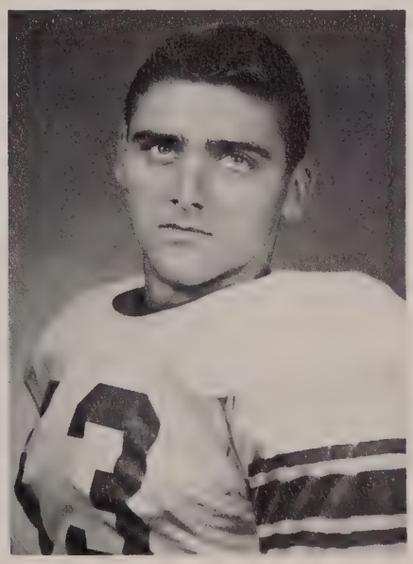

Jim Milholen
Guard

Ed Miller
Tackle

Randy Dixon
Tackle

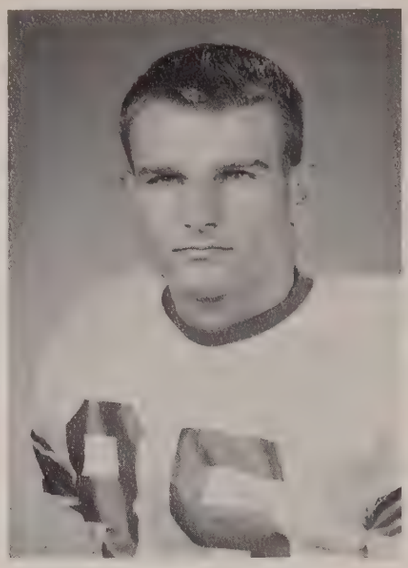

Gary Overstreet
End

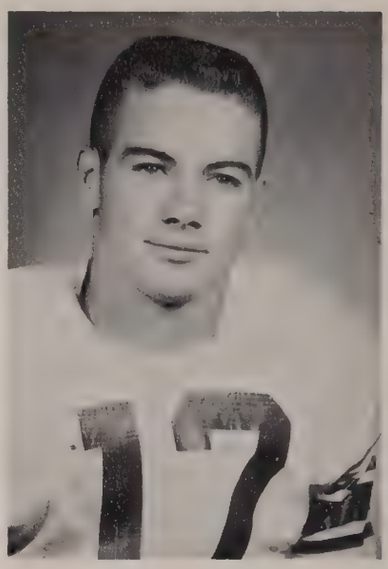

Floyd Parnell
Back

SOUTHERN STATE 9--ASTC 7

A first quarter safety made the difference as the Southern State muleriders dealt the ASTC Bears a 9-7 setback and formally eliminated them from the running for the AIC title. Buzz Bolding stepped out of the end zone while punting from the two-yard line to give the Muleriders their two point victory.

Although both teams threatened in the first quarter, neither could score. In the third quarter Allen Janske thundered 44 yards to Southern State's 20. After Jim Turner powered to the 10, Johnny Beard passed to Robert Stone for the touchdown. Ronnie Roach converted for a 7-2 ASTC lead. The lead lasted only a few moments as Southern State quarterback Johnny Tune passed to Jim Leonard who ran 59 yards for a touchdown.

The Bears started a drive late in the game, but Southern State intercepted a pass at the 17 to snuff out the threat. Although the Bears dominated the game statistically, they couldn't convert their efforts into more than one touchdown.

Randy Pringle
End

A&M 15--ASTC 13

A&M fullback Ronnie Higgins missed two extra points and then redeemed himself with a fourth quarter field goal that gave the Boll Weevils a 15-13 win over the Bears.

Teachers scored early in the game after Jim Scroggins ran a punt from ASTC's 42 to the Weevil's 36. Robert Stone, Jim Turner, and Johnny Beard moved the ball to the one, and Beard got over for the touchdown. A high snap foiled Ronnie Roach's PAT attempt. In the second quarter a pass from Beard to Bill Hardin took the Bears to A&M's 34. Beard picked his way to the three and scored three plays later. Roach made the conversion and gave the Bears a 13-0 lead.

Moments later Tommy Lawrence intercepted off Beard and paved the way for the first Weevil touchdown with a 53-yard run. The second A&M touchdown came in the third quarter as a result of a 76-yard drive, but the conversion attempt was wide and the Bears still led.

In the last quarter with the Weevils deep in Bear territory, Teachers held three straight times, but Higgins kicked a 39-yard field goal giving the Weevils a victory of two points.

Kenny Puckett
Back

Bob Renfro
End

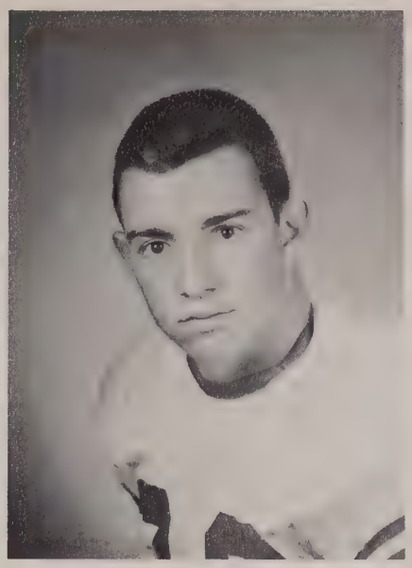

Dick Richardson
Back

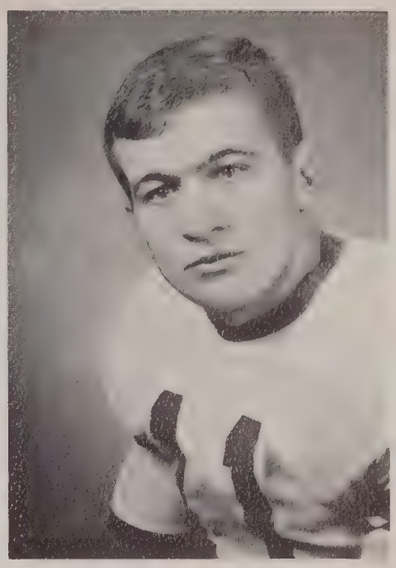

Ronnie Roach
Back

Jimmy Scroggins
Back

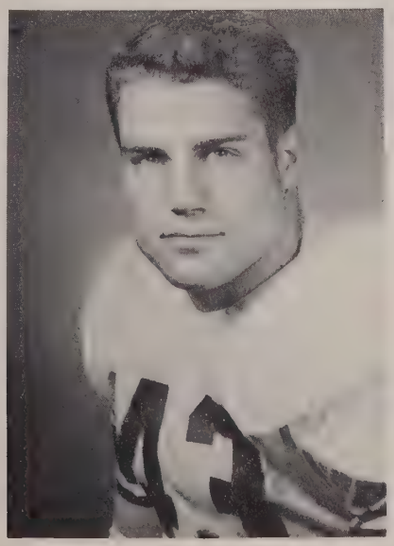

Wilson Surber
Back

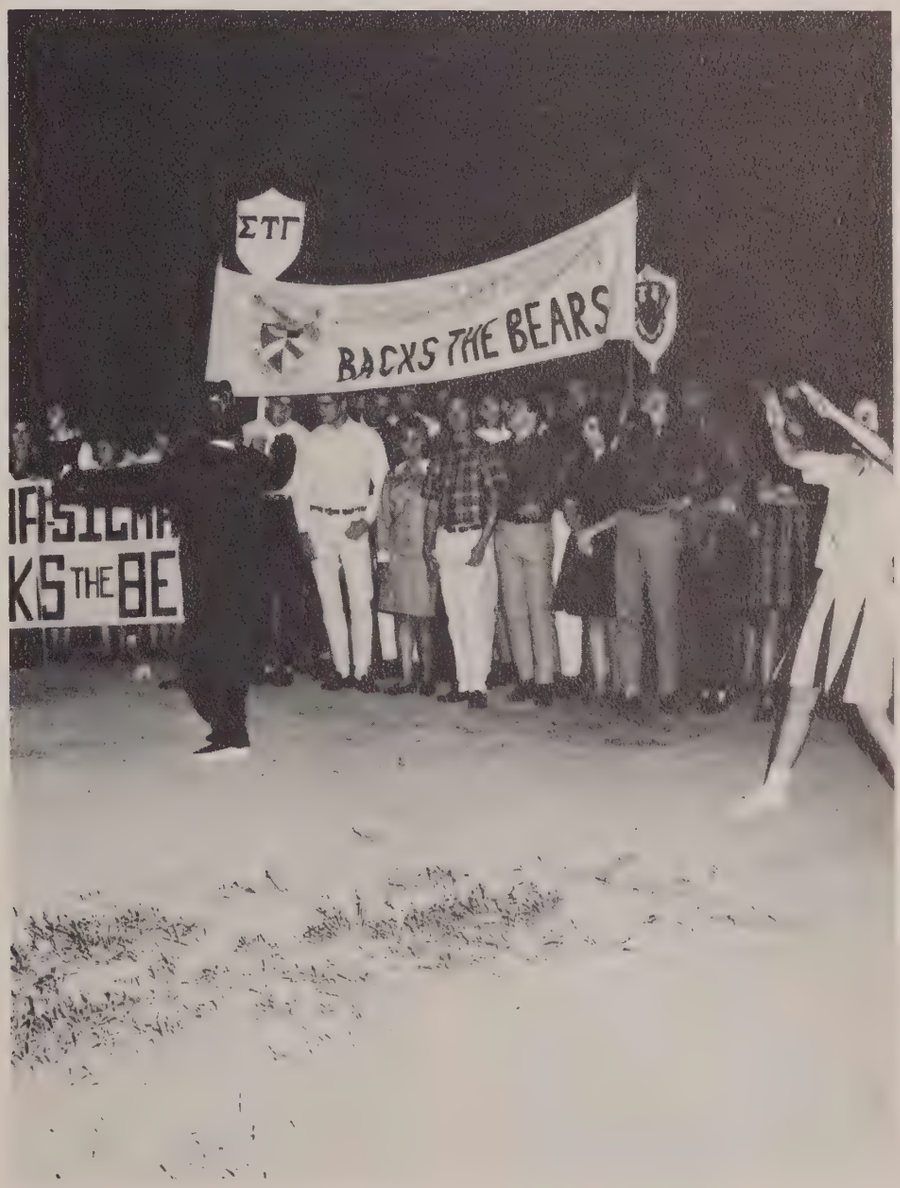

Greek roll call is a highlight of pep rallies to back the Bears.

Danny Smith
Guard

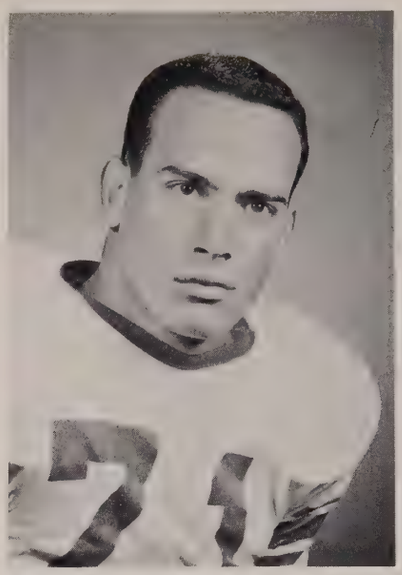

Darrell Smith
Tackle

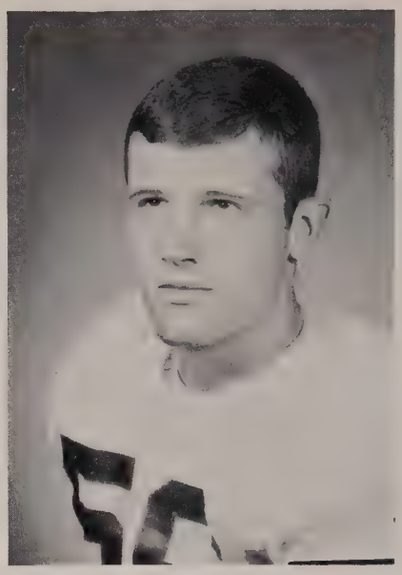

Duane Sowell
End

ASTC 6--HENDERSON 0

The Bears defense rose to the occasion and saved them a 6-0 victory over the Henderson Reddies. This broke a three game losing streak and ended the season with 5 wins and 4 losses for Teachers.

Both teams threatened once in an otherwise dead first half. The Bears returned in the first of the third quarter to turn a Reddie fumble into a 6-0 lead. Teacher's defense then saved the game by stopping the Reddies, once on the five and, in the last minute of the game, on the 12.

After swapping fumbles, Kenny Puckett intercepted a Reddie pass, and the Bears set out to kill the clock with about 3:30 left. When Henderson intercepted a pass 79 yards from the goal, Teachers didn't seem to be in trouble. Then a combination of passes and long runs got the Reddies down to the Bear's two. Here the Bears held again as Roger Burton knocked down three passes to stop the Reddies' final bid. The game ended with the Bears running out the clock.

Larry Spencer
Back

Robert Stone
Back

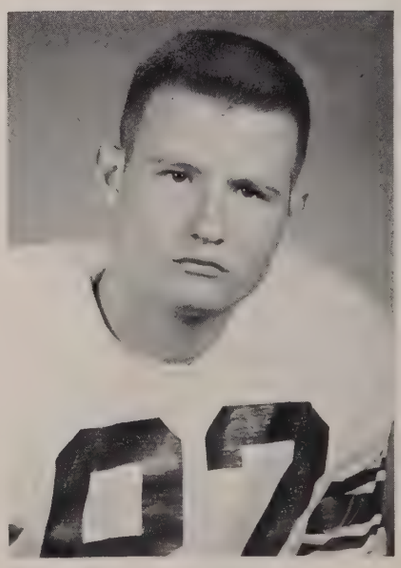

Tommy Tilley
Back

Jim Turner
Back

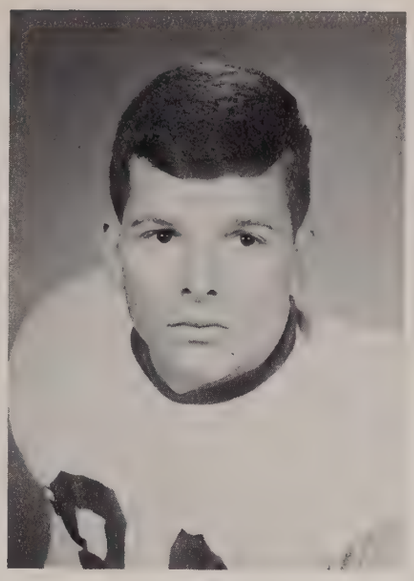

Mike Reed
End

Jim Westbrook
Tackle

James Wilburn
Tackle

RESUMÉ

ASTC	2	Delta State	27
ASTC	7	Martin Branch	0
ASTC	27	Ouachita	19
ASTC	27	Ozarks	8
ASTC	14	Harding	0
ASTC	7	Tech	14
ASTC	7	Southern State	9
ASTC	13	A&M	15
ASTC	6	Henderson	0

Nick Williams
Back

Roy Wray
Back

George Wright
End

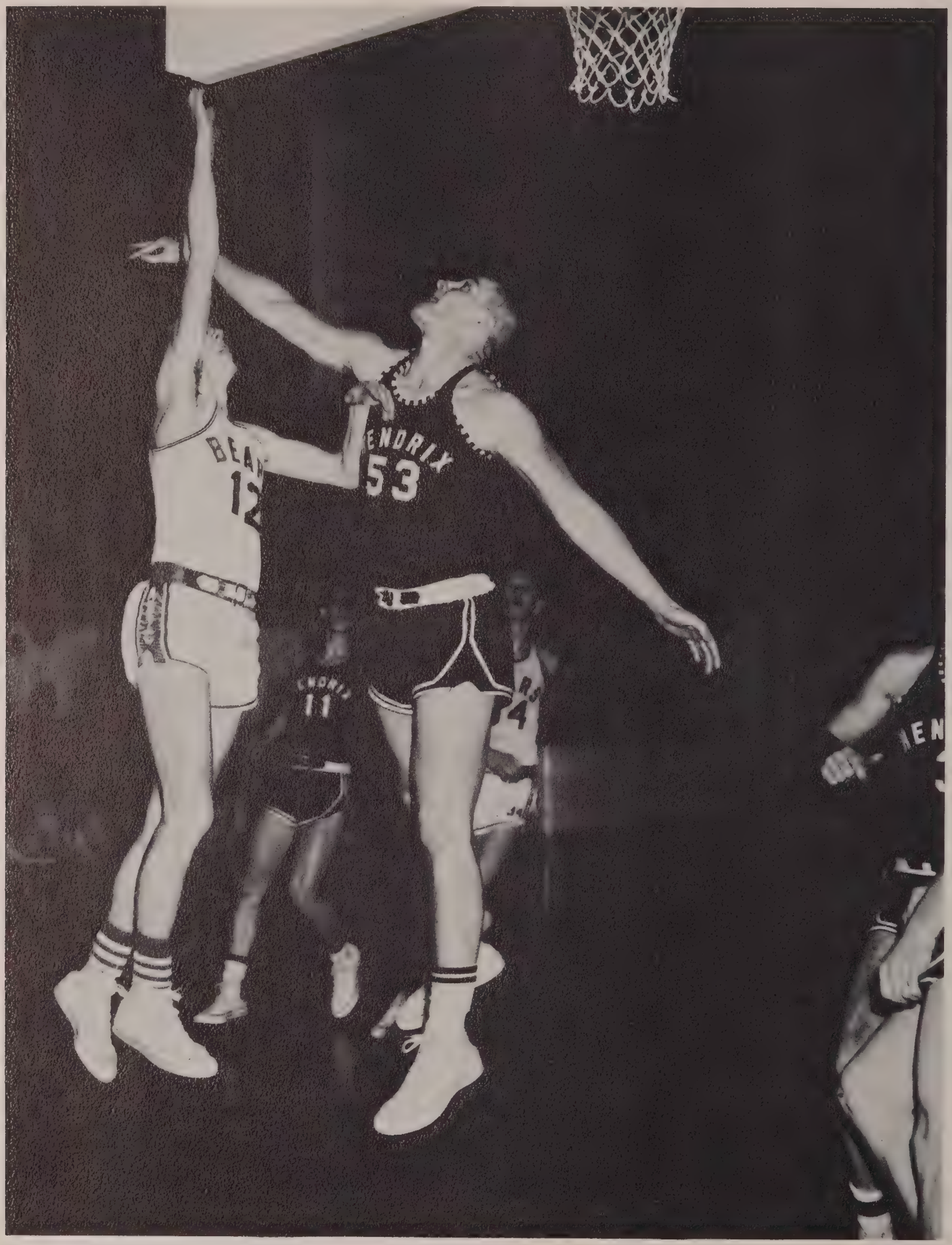

Larry Tabor attempts two points and is blocked by a Hendrix player.

Basketball Coach

Coach Cliff Horton is a native of Marshall, Arkansas, where he played three years of high school basketball. At the University of Arkansas he earned three varsity letters from 1946-69.

Coach Horton began his coaching career at St. Joe, Arkansas, high school where he had an amazing 78 won, 7 loss record in two years. From St. Joe he moved to Waldo, Arkansas, high school. While there his team won 65 and lost 25 games in three years. One of his teams advanced to state tournament. From Waldo Coach Horton went to Crossett High School. During his three years there his teams won 57 and lost 25. He was a member of the Arkansas High All-Star Coaching Staff his last year at Crossett. In 1957 he moved to Pine Bluff and his team compiled a record of 18 wins and 7 losses. In 1958 Coach Horton became basketball coach at The Arkansas State Teachers College, and in his freshman year in college coaching the ASTC Bears not only won the AIC championship, but won the district NAIA tournament, and represented the district in the national tournament at Kansas City were they won one game. In 1961 his team was winner of the 17th district NAIA playoffs and represented the district in the national NAIA tournament in Kansas City.

Cliff Horton
Coach

Bears Finish First in AIC

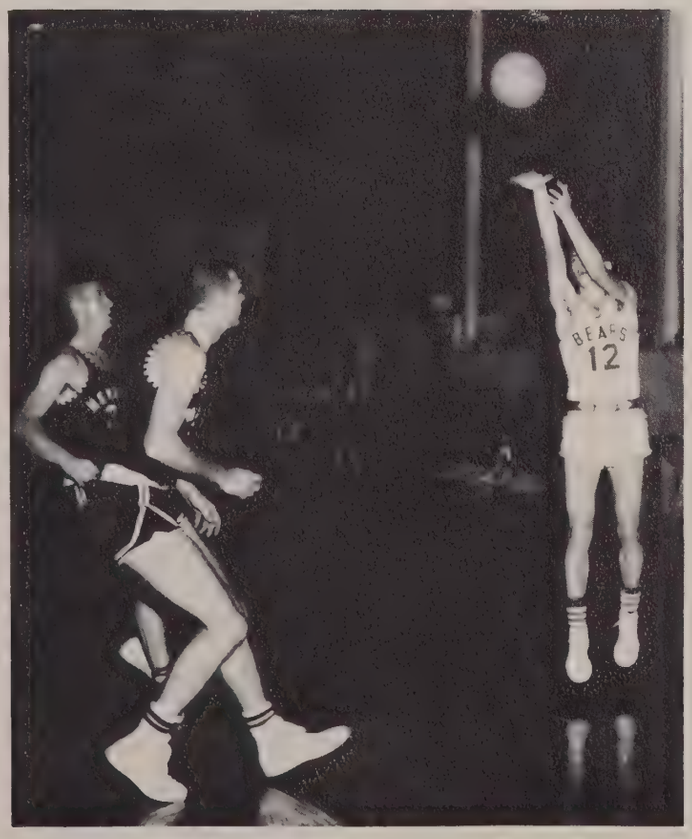

Larry Tabor goes up for a two-pointer against Hendrix

The ASTC Bears won their first AIC Championship since 1959 by dropping the Arkansas College Scots 46-42. The conference record was 15-3, and the seasonal record was 18-4.

Although in preseason polls the Bears were picked to finish no better than fourth or fifth place, they continually turned out excellent performances. The Bears entered two Invitational tournaments. In the Arkansas Intercollegiate Conference Holiday basketball tournament the Bears finished fourth behind Hendrix College, Georgetown College of Kentucky, and Ouachita College. At the AIC tournament the Bears were defeated by John Brown University in the semifinals. Being AIC Champions, the Bears had to face Ouachita, the AIC tournament winner in a one game playoff for the right to represent District 17 in the NAIA tournament at Kansas City. The Bears lost 65-63.

ASTC played three non-conference games against Evangel College, East Texas Baptist College, and Letourneau College before they began conference play at Conway defeating Arkansas Tech.

The Bears lost only three conference games, two to Ouachita College and one to Hendrix.

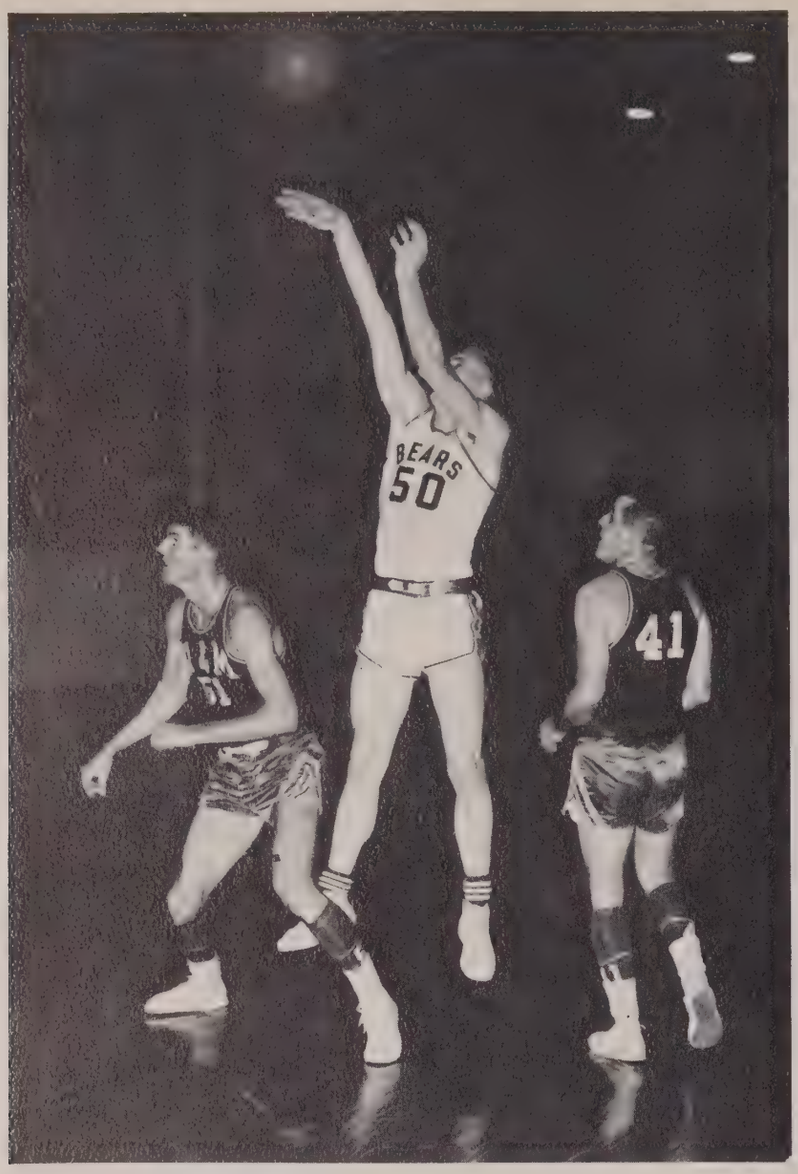

Tom Davis shoots over A&M guards.

Bob Altom

Gene Arey

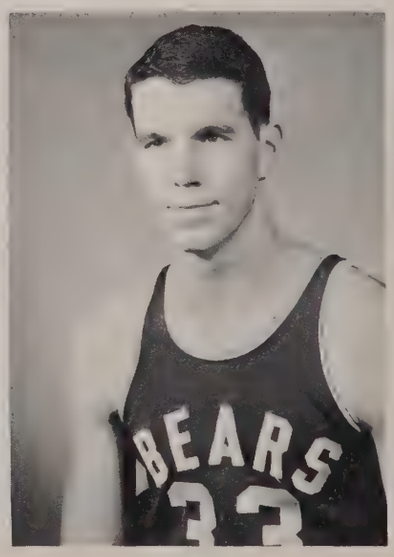

Bob Baker

ASTC 87—EVANGEL COLLEGE 82

The ASTC Bears caught up with Evangel College of Springfield, Missouri, in the final minutes and then forged an 87-82 victory in overtime in their season opener. The score was 76-all at the end of regulation play. George Jones and Larry Tabor each scored a field goal and two free throws in the extra period. Tabor led ASTC with 24 points.

ASTC 69—EAST TEXAS BAPTIST COLLEGE 65

The ASTC Bears overcame a 40-37 halftime lead by East Texas Baptist College and dropped the Eagles 69-65. The Bears grabbed the lead early in the second half and held it the rest on the way. The Eagles cut it to 67-65 with two minutes left, but ASTC's Larry Tabor dropped in two free throws with the Bears stalling to make the final score 69-65. Tom Davis dropped in 26 points to lead all scorers.

ASTC 67—LeTOURNEAU 78

The LeTourneau Yellow-Jackets broke away from a 30-30 halftime deadlock to defeat the ASTC Bears 78-67. The Yellow-Jackets led most of the second half. Don Gordon and Wayne Diamond, both 6-6, led the Yellow-Jackets with 28 and 17 points respectively. Davis led the Bears with 24 points. It was ASTC's first loss of the season.

John Bass

Ray Bonds

Larry Burleson

ASTC 78—TECH 69

The ASTC Bears followed an old pattern of pulling them out in the final minutes to beat old foe Arkansas Tech 78-69 in the AIC opener for both schools. Larry Tabor emerged from the scrambling as the first-night hero. He hit three field goals and a free throw, fed Gene Ary for a layup, and snared two important rebounds, all in about four minutes, to pull the Bears from behind with 5:49 left to play. It was his free throw, with 8:08 to go, that put the Bears ahead to stay.

ASTC 78—HARDING 62

The ASTC Bears took advantage of a Harding cold spell early in the second half to break open a 78-62 decision. The teams swapped baskets just after intermission, and Harding didn't score again until 14:48 remained, when Boaz hit three straight free throws on a technical foul. ASTC had ripped off 12 straight points in the meantime. The Bisons couldn't get closer than 10 points the rest of the way. Davis, despite an off night, compiled 27 points.

ASTC 60—OUACHITA 66

Leon Clements scored 27 points and pulled down 18 rebounds to lead the Ouachita Tigers to a 66-60 victory over the ASTC Bears. The first half was fine defensive play which ended in a 27-27 deadlock, with both teams hitting approximately 40 per cent of their shots. With 11:47 left in the game, Gene Ary got the Bears their last tie of the night with a jump shot. Davis, continuing his fine scoring, led the Bears with 22 points.

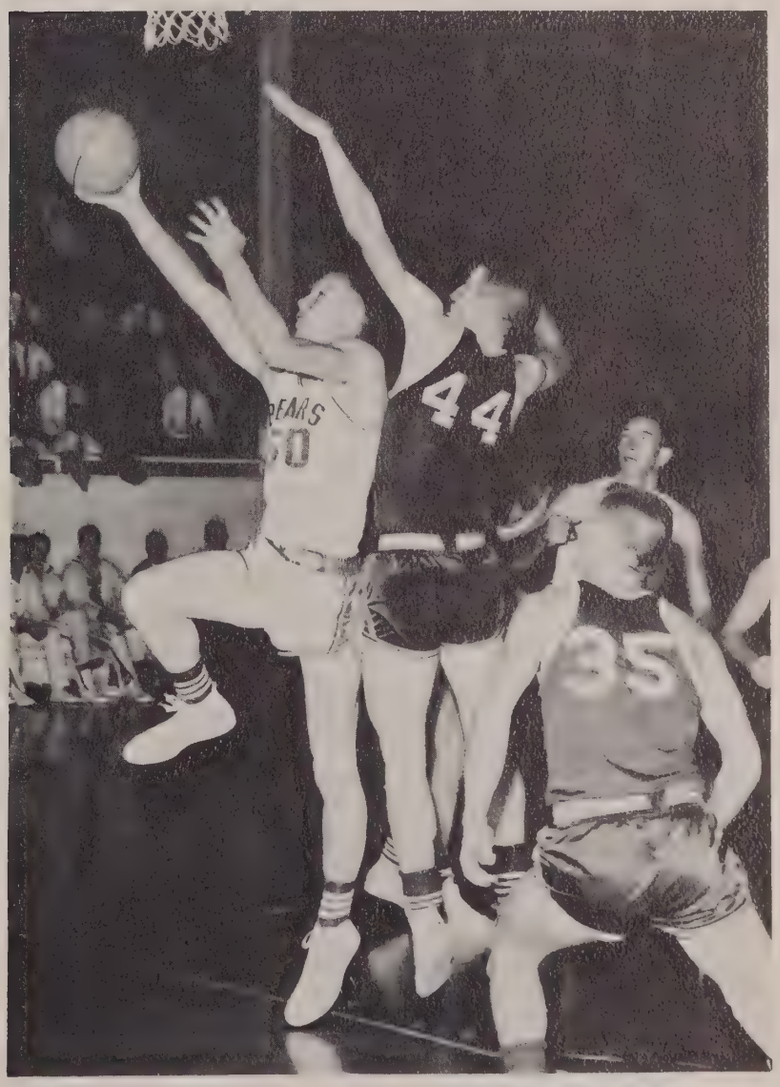

Davis goes in for a lay-up.

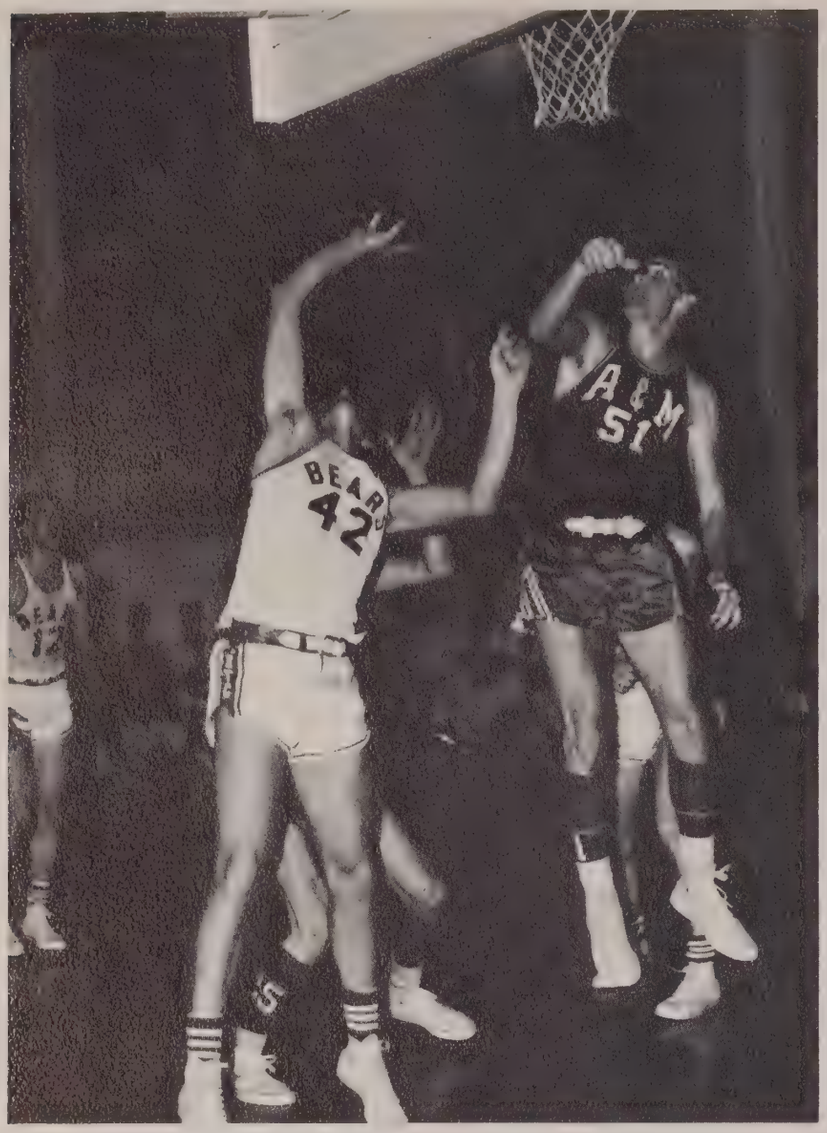

Bass shoots from behind the goal.

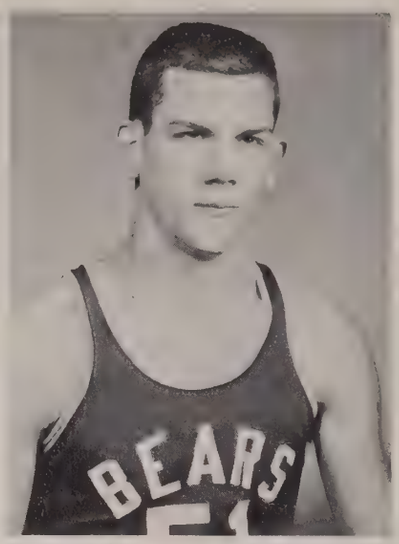

Bill Clements

Tom Davis

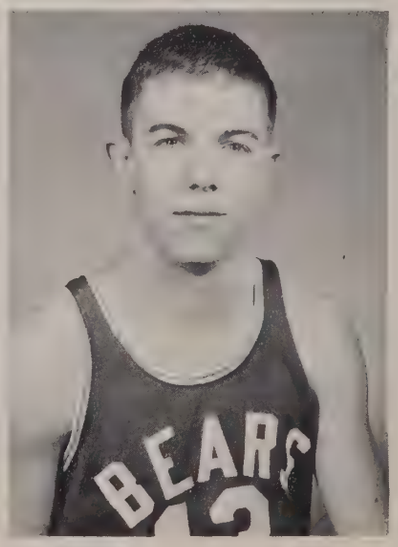

Joe Hackney

ASTC 92—A&M 62

The ASTC Bears scored one of their most onesided victories in a long time over the Arkansas A&M Boll Weevils. The ASTC defense shut out the Weevils from the field for almost eight minutes and A&M got only 20 shots the entire first half. Tom Davis and Gene Ary were ASTC's offense standouts scoring 33 and 19 points respectively.

ASTC 79—HENDRIX 75

The ASTC Bears' and the Hendrix College Warriors' game was one of great shooting, strong rebounding, and aggressive defense. They were tied up or swapping leads throughout the game, but in the final seconds the Bears emerged as winners with several heroes such as Tom Davis, who almost singlehandedly kept ASTC in the game the first half; Joe Lippe who came off the bench in the middle of the first half to score 22 points; and Larry Tabor who did some crucial second-half scoring.

ASTC 77 — SOUTHERN STATE 75

The ASTC Bears scored a 77-75 decision over the Southern State Muleriders to regain a share of the AIC lead. Southern State led briefly by a point early in the second half, but the Bears bounced back to a six-point lead and never trailed again. Burleson scored 21 points and snagged nine rebounds. Tom Davis led the ASTC scoring with 22 points.

ASTC 87—OZARKS 66

Tom Davis put on an amazing show literally ripping the nets apart for 26 points in the last ten minutes of the first half, spurring the Bears on to a 87-66 victory over College of the Ozarks. Davis finished his tremendous night with 37 points. Larry Tabor got 12 and Larry Burleson hit 10 as all of the Bears saw action.

ASTC 54—ARKANSAS COLLEGE 46

A stingy zone defense checked Arkansas College and lifted the ASTC Bears to a 54-46 victory. With the Bears trailing at the half, Horton resorted to the zone defense which the Scots couldn't solve except for a brief flury in the final minutes when the Bears already had the game out of reach. Tom Davis scored 20 points to lead all scorers.

ASTC 78—HENDERSON 68

The Bears overcame an early lead by the Henderson Reddies and went on to post a convincing 78-68 victory. The lead changed hands rapidly before the Bears overcame the last Henderson lead of 30-29 and went on to take a 35-30 halftime lead. The Bears held a safe 10-point lead most of the second half. The reliable Davis again paced the victors with 27 points. Larry Tabor tossed in 18 and Larry Burleson got 15.

ASTC 93—LRU 76

With Tom Davis and Larry Tabor leading the way, the Bears crushed the Little Rock University Trojans by a score of 93-76. Davis and Tabor combined for 58 points, with 32 and 26 respectively. The Bears demolished the Trojans' 1-2-2 zone and also ended their 10-game winning streak on their home court.

ASTC 85—TECH 75

The ASTC Bears took their sixth straight triumph with the 85-75 win over arch-rival Arkansas Tech. With Tom Davis leading the way, the Bears hit 58 per cent of their shots and trailed only once. Davis, the conferences' leading rebounder and second scorer, poured in 29 points and grabbed 11 rebounds, both high for the night.

ASTC 85—HARDING 67

The Bears rolled up an amazing 31 point lead in the first half and went on to slaughter Harding by a score of 85-67. Late in the first half the Bears outscored the Searcy school by 10-0. The closest Harding could get was 59-52. Davis led in scoring with 30 followed by Ary and Lippe who hit 14 apiece.

Bob Hooten

Jim Holland

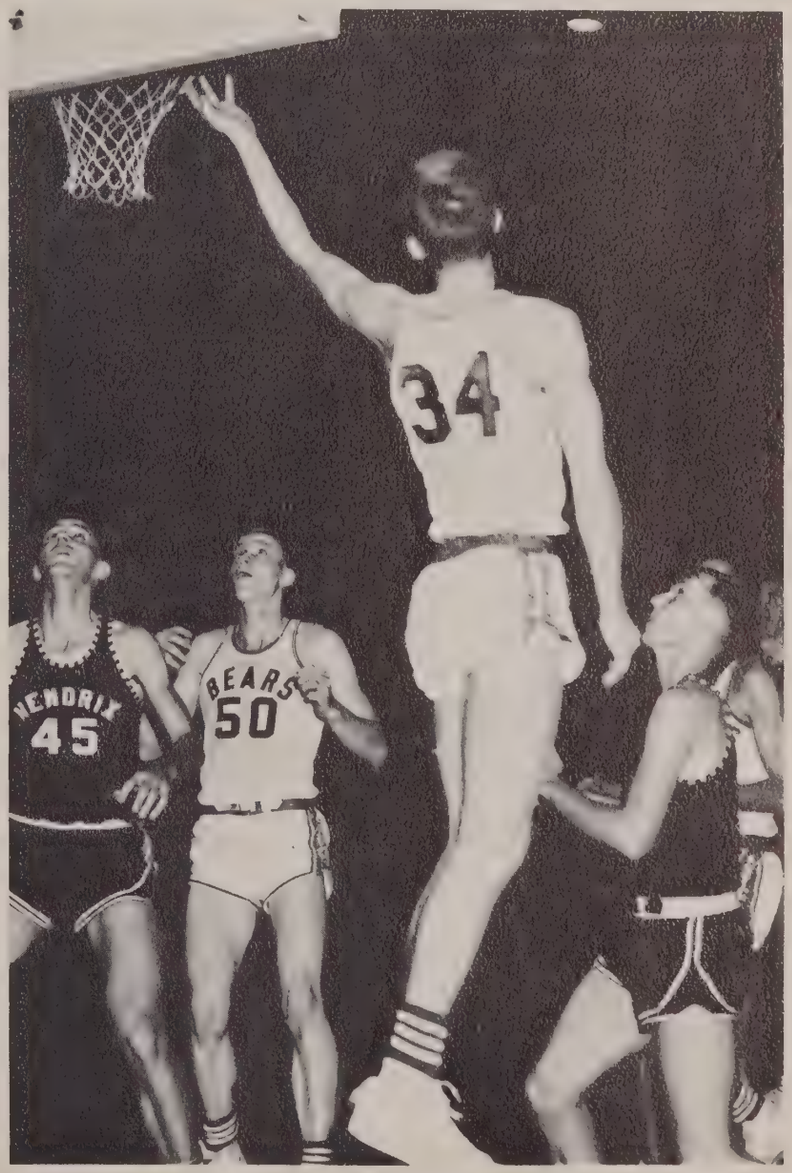

Gene Arey flips one in for the Bears against Hendrix.

ASTC 82—OUACHITA 92

With Leon Clements setting a new AIC record for points, the Tigers defeated the Bears 92-82. Clements poured in 27 points, and his sixth one broke the old record of 2,153 points. There were 68 fouls in the game, only five shy of the AIC record. The two teams attempted 107 free throws and made good on 70. Davis led the Bears with 29 points and 17 rebounds. Ary made 17, Burleson got 15, and Tabor netted 13.

ASTC 65—A&M 56

Using a well-balanced scoring attack, the Bears dropped the Arkansas A&M Boll Weevils by a score of 65-56. The first half was a see-saw battle, but five successive baskets by Ary and Burleson gave A&M their eighth loss in a row. Ary led the Bears with 16 points.

ASTC 66—HENDRIX 74

The Hendrix-Warriors put on a fantastic shooting exhibition and knocked off the Bears 74-66 before 1500 packed-in-fans at Grove Gymnasium. It was the first victory for Hendrix over ASTC since 1963. Davis and Tabor led the Bears with 16 points apiece.

ASTC 60—SOUTHERN STATE 55

The Bears overcame an 11 point lead by Southern State early in the second half and went on to drop the Muleriders by a score of 60-55. This helped the Bears hold on to their one game lead in the AIC. Davis led all scorers with 21 points and 24 rebounds.

ASTC 46—ARKANSAS COLLEGE 42

The ASTC Bears won their first AIC championship since 1959 by dropping the Arkansas College Scotts 46-62. The lead see-sawed back and forth after the half, but a jumper by Larry Tabor in the last minute of the game sealed it for the Bears. Davis led the scoring with 24 points.

ASTC 99—HENDERSON 80

The Bears, with the AIC championship already under their belts, came out relaxed and free from pressure and shot down the Henderson Reddies 99-80 in the last regular game of the season. Davis, playing his last game at home, led the scoring with 24 points.

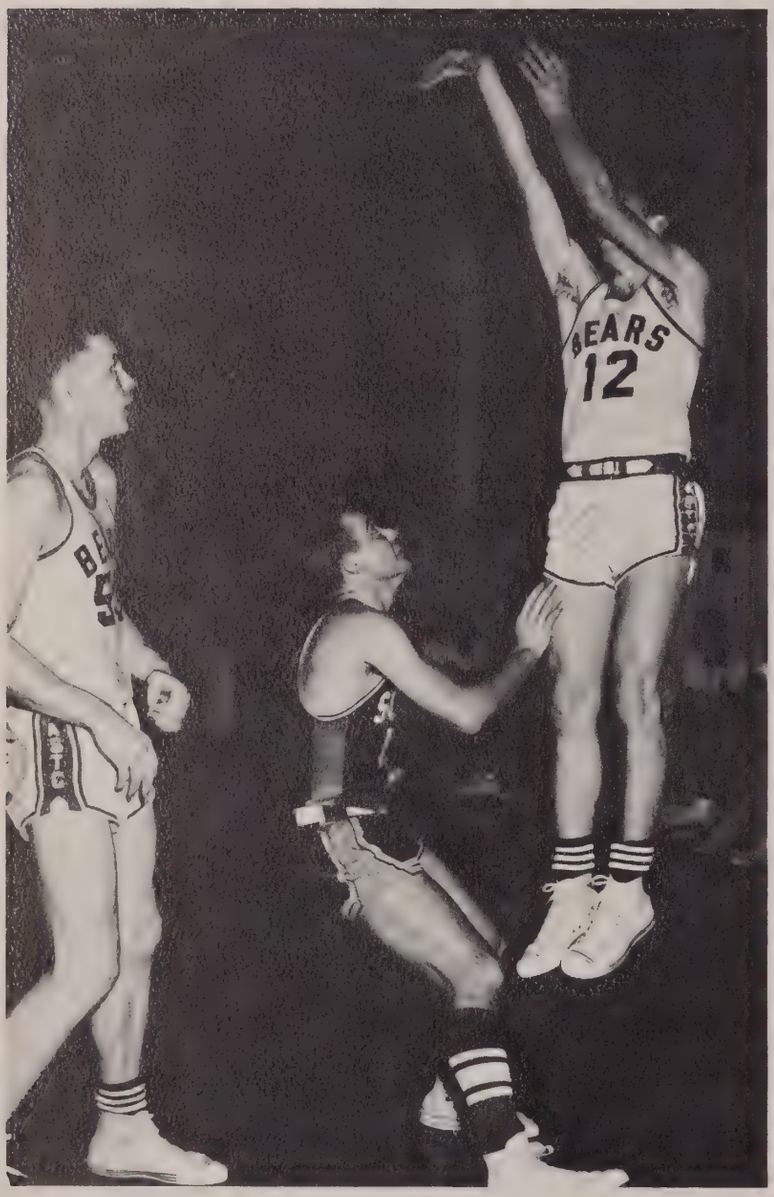

Larry Tabor attempts a long shot.

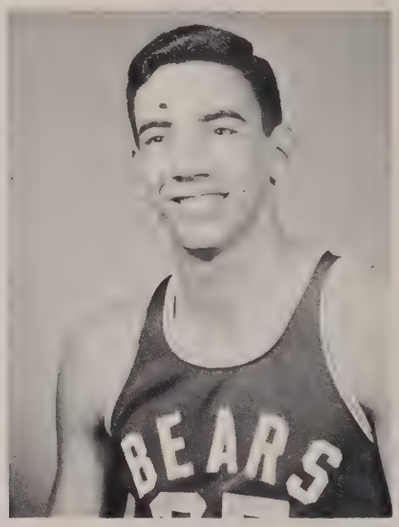

George Jones

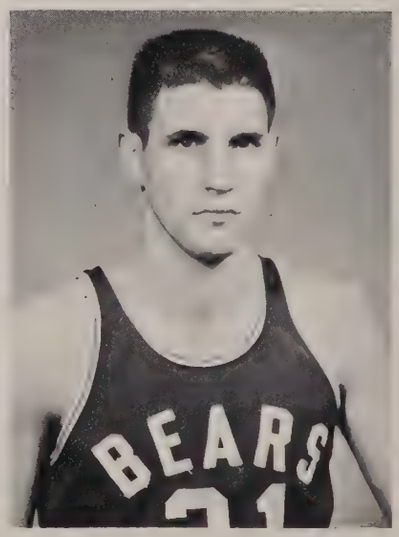

Joe Lippe

James Mannard

Linwood Matthews

Richard Stephens

Larry Tabor

Danny Wood

RESUME

ASTC	87	Evangel College	82
ASTC	69	East Texas Baptist	65
ASTC	67	LeTourneau College	78
ASTC	78	Tech	69
ASTC	78	Harding	62
ASTC	60	Ouachita	66
ASTC	92	A&M	62
ASTC	79	Hendrix	75
ASTC	77	Southern State	75
ASTC	87	Ozarks	66
ASTC	54	Arkansas College	46
ASTC	78	Henderson	68
ASTC	93	Little Rock University	76
ASTC	85	Tech	75
ASTC	85	Harding	67
ASTC	82	Ouachita	92
ASTC	65	A&M	56
ASTC	66	Hendrix	74
ASTC	60	Southern State	55
ASTC	46	Arkansas College	42
ASTC	99	Henderson	80

BASEBALL COACH

Coach Fletcher Lowry, head baseball coach, came to ASTC in 1955 from the College of the Ozarks along with Coach Frank Koon. He is also line coach for the football team. Assisting Coach Lowry is Perry Shock, a Conway businessman. Shock was an active participant in sports during his school days. As an alumnus of ASTC, he has continued to take an interest in the development of the sports program.

At the beginning of the season Coach Lowry welcomed 38 candidates, 17 of which were returning lettermen. The lettermen included all-AIC Bobby Tiner, Ted Yotter, David Lee, Larry Altom, Thomas Johnson, Tommy Hutto, James Calloway, Bobby Renfro, Freddie Kirtley, Robert Lewis, Robert Newton, Jack Fulmer, Nick Williams, George Jones, Richard Guthrie, and Jim Fulmer.

Beginning their first year with the Bears are Jim Holland, Johnny Richardson, Randy Pringle, Mike Butler, Danny Lynch, Gay Horton, and Bobby Altom.

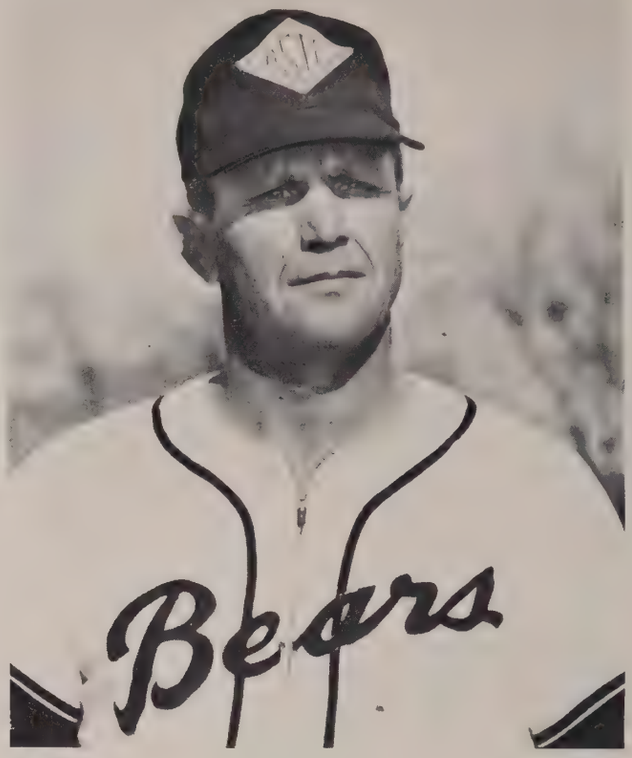

Fletcher Lowry

1965 Baseball Team

The baseball captain with the other team captains are shown with the All-Sports trophy. They are Joe Lynch, Wallace Chandler, David Wright, Larry Frost, Bert Botter, Danny Ryan, Jerry Marple, Joe Fred Young, Ted Yotter, Ricky Richardson.

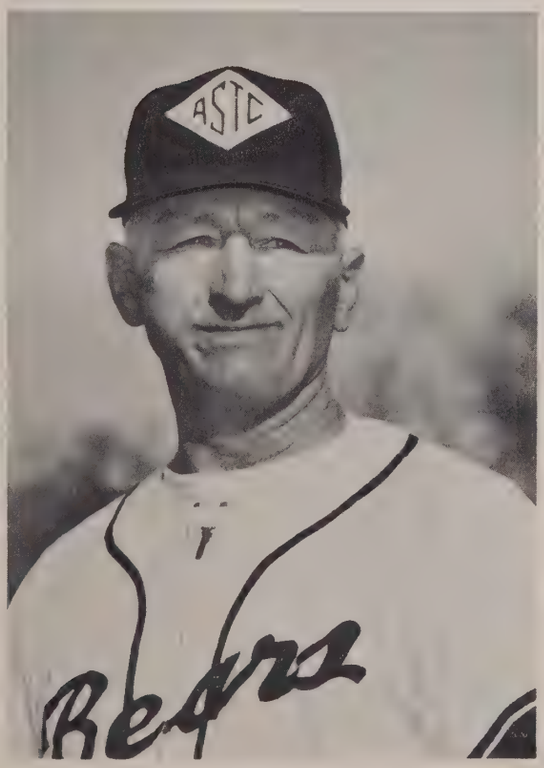

Coach Shock

Freddy Kirtley, Robert Renfro

Top Row: George Jones, Nick Williams. Bottom Row: Danny Lynch, Jim Holland, Richard Guthrie.

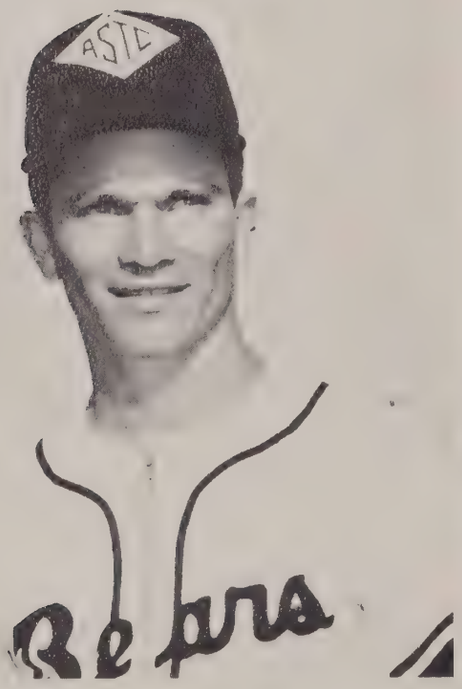

Bob Tiner
All AIC 1964

Ted Yotter, Larry Altom

David Lee, James Callaway, Randy Pringle, Mike Buttler

Tommy Hutto, Johnny Richardson, Gay Horton

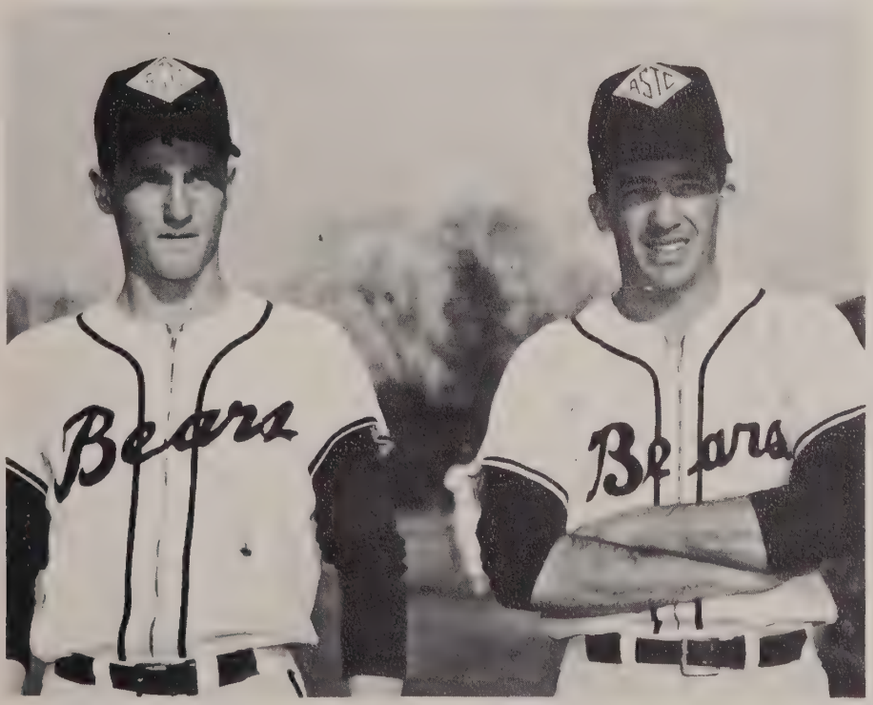

Jim Fulmer, Robert Lewis

Baseball Schedule

March 13	Little Rock University
March 16	Arkansas Tech
March 20	Harding College
March 22	Central Methodist College
March 23	Fayette, Mo. Central Methodist College
March 26	Louisiana Tech
March 27	Louisiana Tech
April 2	Buena Vista College
April 3	Southern State College
April 10	Arkansas Tech
April 14	Little Rock University
April 22	Arkansas A&M
April 24	Henderson State Teachers
April 30	Arkansas A&M
May 5	Ouachita College
May 6	Little Rock University

Joe Lynch, a track captain, takes one of the hurdles.

Track

The ASTC Track team began their 1965 season as defending champions of the AIC, and again proved their merit by establishing themselves early in the season as one of the main contenders for the title. This was done at the Memphis indoor track Carnival, where the Bears finished in second place, and meets with other AIC schools.

During the early track season when the Bears attended the AIC relays at Southern State College, the ASTC cindermen finished second and gained much confidence in their chances of winning the championship. For the first time in five years, ASTC was not expected to win the meet.

The Bears will lose several of their best men, but will still be in good shape for the coming year.

Coach Raymond Bright

1965 Track Team

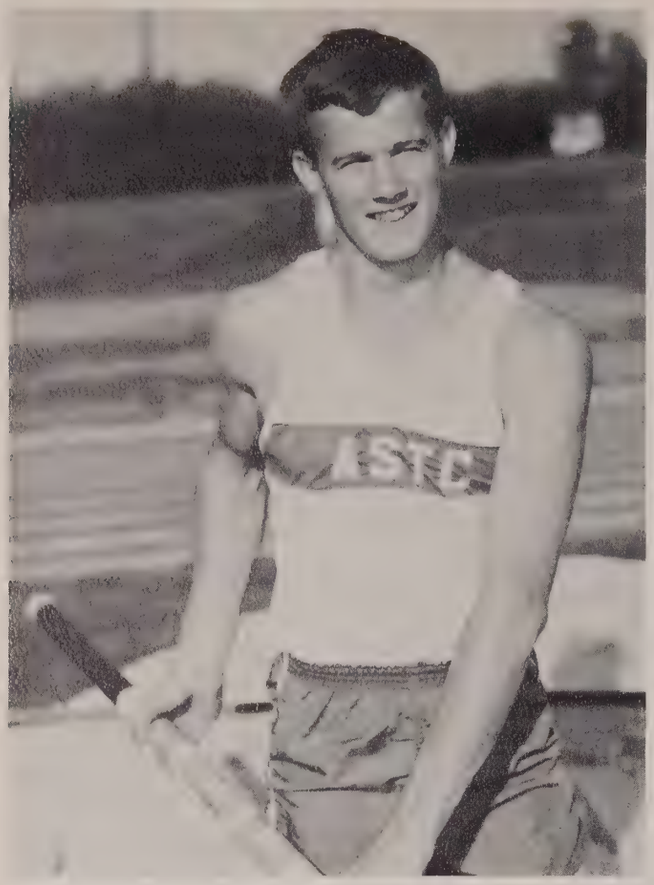

David Johnston

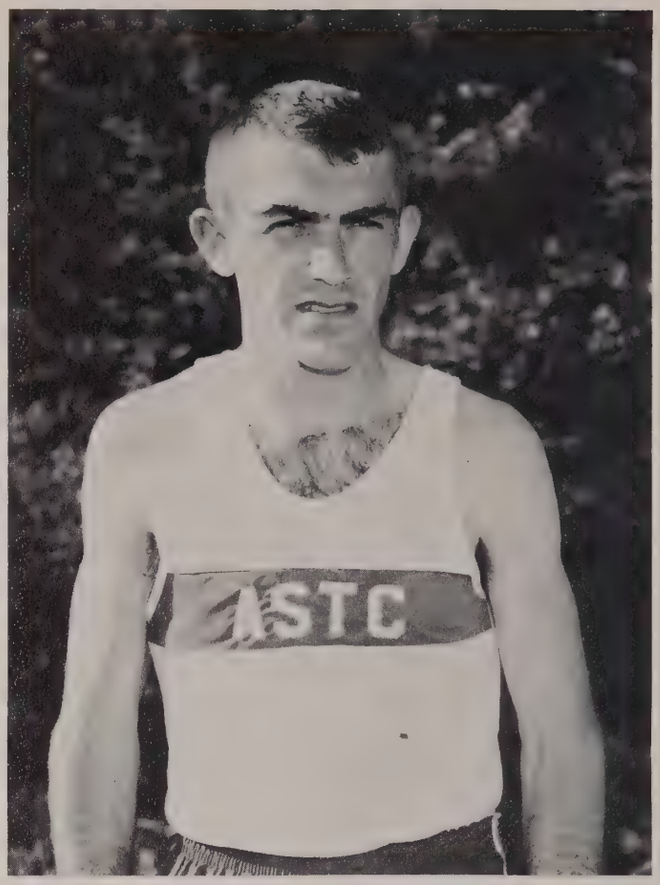

Ricky Richardson

Frank Bush

John Voss

A.S.T.C. CHALLENGED IN TRACK

For the past few years, Raymond Bright's track teams have dominated track and field in Arkansas. Recently other colleges have begun to put more emphasis upon their track programs with intentions of challenging this domination. Whispers from Southern State, Arkansas A&M, and Harding Colleges portend a very interesting track meet in the near future. The team which wins the AIC trophy will be the team whose athletes are most dedicated to work, whose athletes are best able to think like champions, and whose support from the student body is the greatest.

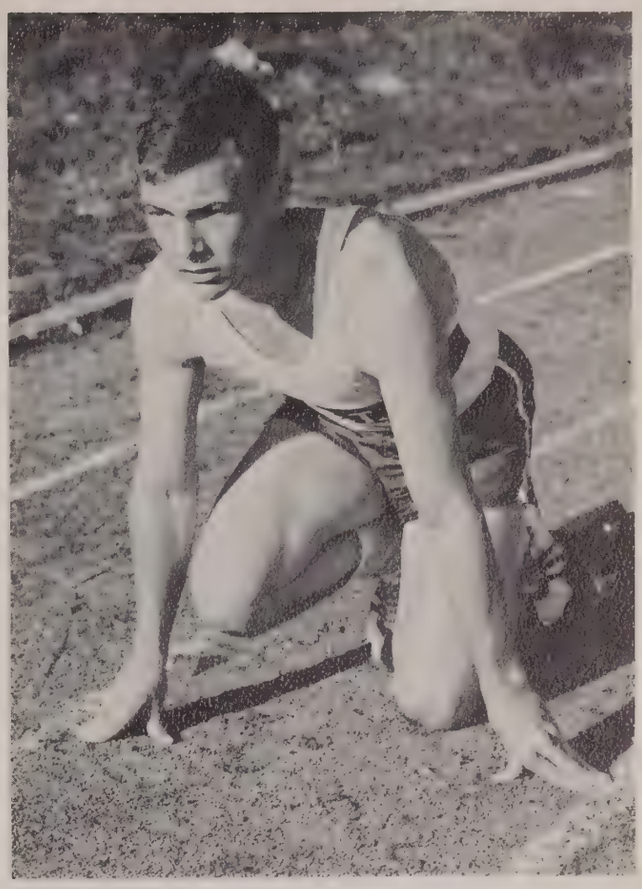

Clyde Comer

Tarkington, Voss, Comer, Frost

Larry Frost

1965 GOLF TEAM

The ASTC golf team, coached by Dr. Jess Farris, had a very successful season and placed third in the AIC competition. The winning team was composed of Lea Larson, Danny Ryan, Ronnie Roach, and Roger Burton. The nine man squad had six lettermen and a dual record of 4-5-1.

The Women's swimming team, coached by Mrs. Spencer finished second in the 64-65 conference. Finishing first in the AIC meet were Donna Whitaker, Sandre Whataker, and Robbie White. Numerous other third, fourth, and fifth places were won. Joe Lynch is Student Assistant for the team.

The men's swimming team, coached by Dr. Farris finished fourth in the AIC race and had a dual meet record of 3-4.

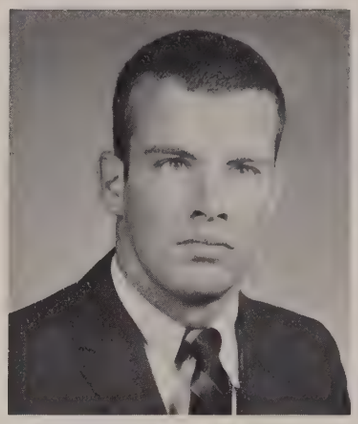

Johnny Beard

Roger Burton

Lea Larson

Andy Prince

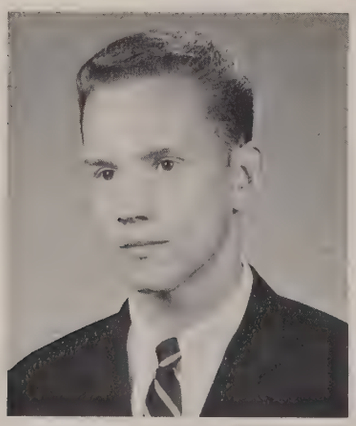

Richard Smith

Lewis Wallace

Left to right: Eddie Moyer, Bill Clements, Tommy Bailey, Richard Stephens, Johnny Beard, Larry Spencer, Joe Lynch, Dick Warrington. The 1965 swimming team.

A.S.T.C. swimmers get in shape for AIC meet.

The ASTC Women's Tennis Team, coached by Mrs. Lee B. Spencer and the men's team coached by Mr. Al Hamilton had a quite successful season. The men's team placed third in AIC Competition which was quite an accomplishment considering inexperience. Kenneth Ragan acted as manager and trainer, The women's team had dual meets with four other AIC schools and served as Co-Hostesses of the AIC tennis tournament.

The ASTC Bowling League which was added to the varsity sports program last year, made a fine showing in the AIC race. Burt Botter led the league and contributed much with a two straight 600 plus series.

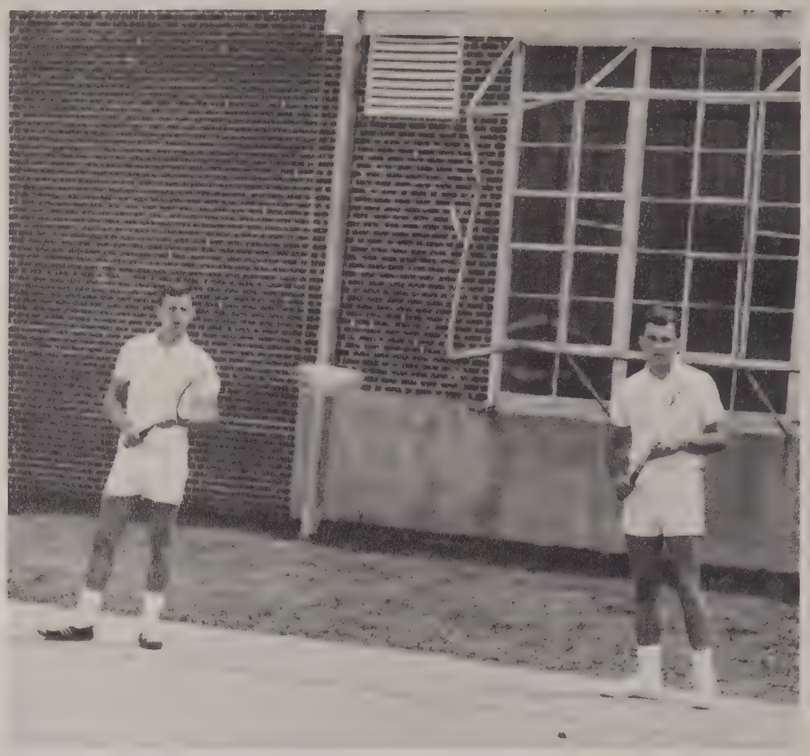

Robin Nix and Jimmy Coclasure practice for the AIC meet.

1965 MEN'S TENNIS TEAM

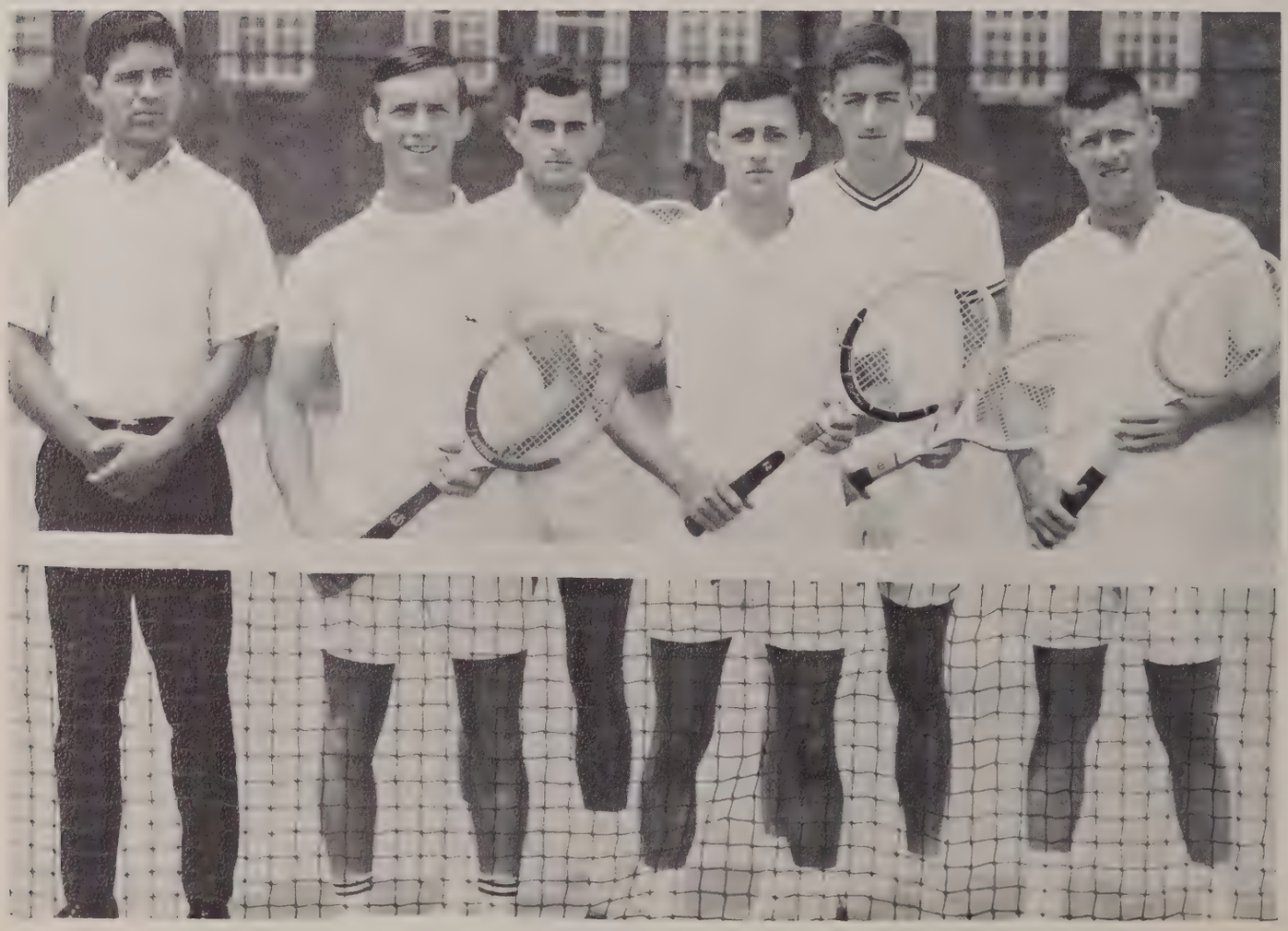

Left to right: Kenneth Ragan, Dicky Boyles, Robin Nix, Jimmy Coclasure, Jerry Marple, Frank Chenault.

1965 Women's Tennis Team

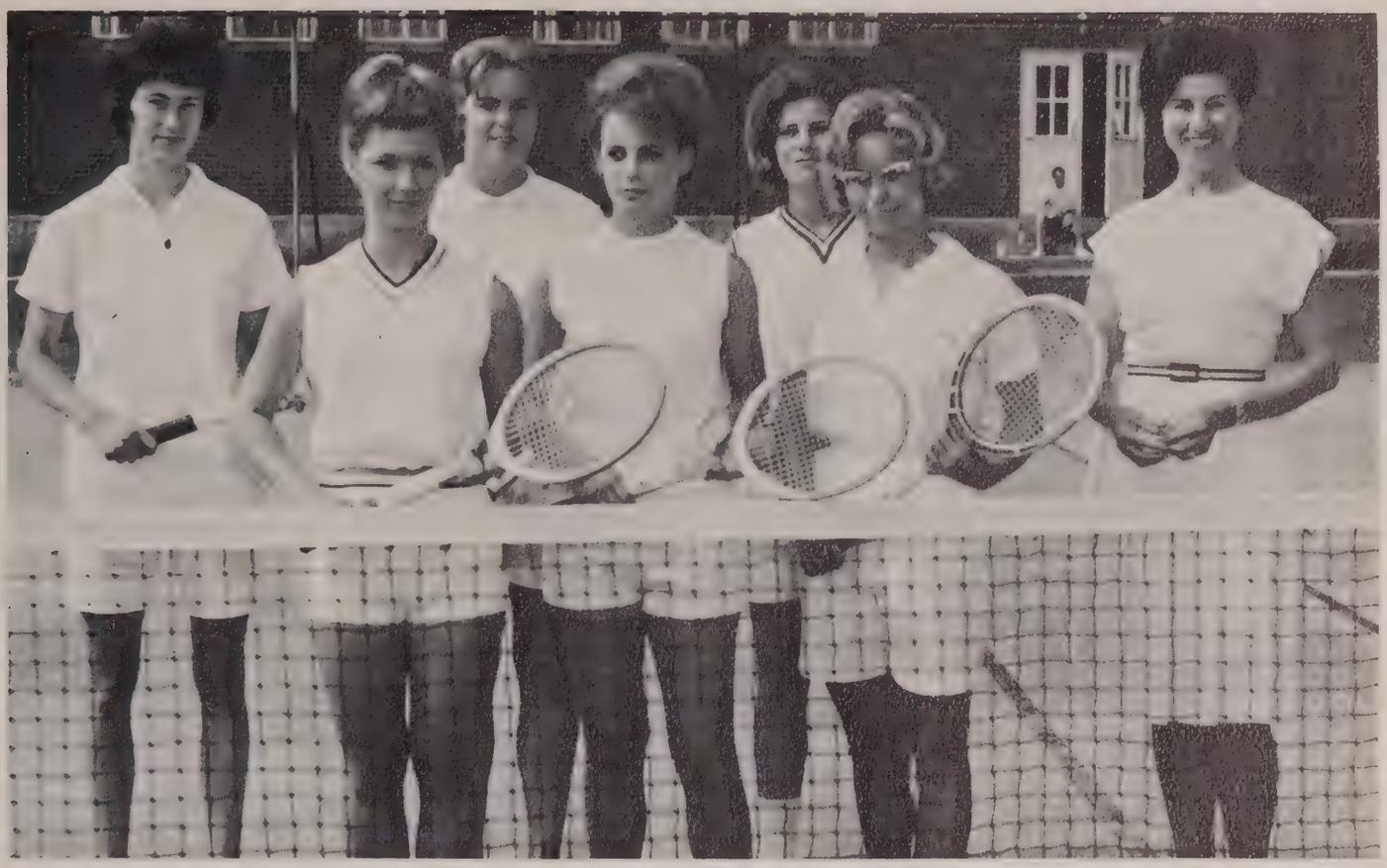

Left to Right: Linda Gregson, Robbie White, Nancy Southerlin, Marty Kalder, Judy Morris, Judi Brown, Mrs. Spencer. (not pictured, Doris Noble).

1965 Bowling Team

The members of the 1965 Bowling Team are Bert Botter, Danny Crain, Don Jordan, Alton Lackey, Robert McBride, Sandy Meadors, David Ray, William Smith, Kenneth C. Williams and Kenneth D. Williams.

Organizations

The organizations and their activities represent an important phase of life at ASTC or on any college campus. Students learn to work, play, and co-operate with each other and with their professors in organizations. Invaluable experience in any career is acquired through club membership which teaches one leadership, co-operation and the way to follow.

We have attempted to show the various clubs and their activities on the ASTC campus in the pages of this section of the *Scroll*. ASTC offers a variety of clubs to enrich any student's life—religious organizations, all-student groups, department clubs, honorary societies, and Greek organizations. Every student can find organizations for his interests if he only looks because every phase of college life—social, religious, academic—is represented by an organization.

The Ferguson Chapel is one place on campus all religious groups can call their own. This building was dedicated November 1, 1964. Lowell McClanahan and Peggy Munsey, SCA officers, are seen after the dedication talking over future SCA plans.

Miss Marie Schichtl receives an award for forty-five years of service to ASTC from President Snow.

Phi Alpha Theta Is Honor History Society

Phi Alpha Theta, the national history society, had its origin at the University of Arkansas in 1921. The major activities of this organization include the Historian, a journal of history possessing the second highest circulation of any of the historical journals published in the country; the establishment of a series of fellowships and scholarships; and sponsorship of an annual contest for papers on historical subjects.

The Mu Chapter of Phi Alpha Theta here at Arkansas State Teachers College was initiated on February 20, 1932.

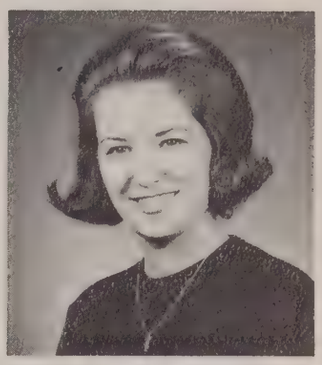

Sue Hammond
President

Linda Bell
Vice-President

Dolly Baxter
Treasurer

Paul Bushnell
Sponsor

Ophelia Fisher
Sponsor

Gladys Sachse
Sponsor

Linda Van Fossen

Karin Greenwood

Janice Hackman

Judy Janes

Sharon Lessenberry

Carolyn Lewis

Danny Rapier

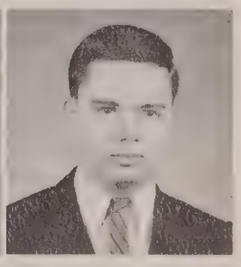

Steve Robinson

Clarence Shoffner

Paula Thomas

Barbara Webster

Renee Wilson

Edwin Bird
President

Mary Ann Arnold
Vice-President

Sue Cummins
Secretary

Tommie Sue Kirtley
Treasurer

Alpha Chi Begins In 1915

Alpha Chi, national honor society, is a member of the Association of College Honor Societies. It began in 1915 as a campus honor society at Southwestern University in Georgetown, Texas; and acquired the status of a state organization in 1922, a regional organization in 1927, and a national organization thereafter. Throughout its stages of development, its objective has remained the same — the stimulation, development, and recognition of scholarship and those elements of character that make scholarship effective for good — and its motto — "Ye shall know the truth and the truth shall make you free." Besides working with its fellow chapters in the interest of scholarship and character, Alpha Chi also encourages students to continue their development through graduate work, supports a scholarship program in their behalf, permits them to participate in regional and national programs, and publishes a magazine twice a year.

Election to membership in the Arkansas Gamma Chapter of Alpha Chi may occur during a student's junior or senior year. To be eligible for membership in this society, a student must be in the upper ten per cent of his class having at least a 3.1 grade point average, and must be approved by the Dean's Office.

Membership in Alphi Chi is the highest scholastic honor one may receive at Arkansas State Teachers College. Its members are recognized by the gold cords they wear at commencement.

Dr. Harold Love
Sponsor

Dr. Estes Polk
Sponsor

Kathryn Adams

Carol Baskin

Linda Bell

Glenn Bennett

Hope Black

Marsha Black

Idalene Blackburn

Geneva Bowlin

Linda Brotherton

Joanne Crawford

Lee Creemer

Mary Lou Cullom

Laura Cunningham

Betty Edgmon

Patricia Farrior

Glenda Fielder

Martha Grenwelge

Janice Hackman

Sue Hammond

Susan Henderson

Sondra Herscher

Diana Hill

Judy Holland

Pat Hoyt

Julia Janes

Sue Jines

Martha Ann Lamb

Sharon Lessenberry

Jo Nell Lowry

Mary Luyet

Lowell McClanahan

Delmar McKenzie

Patricia Mills

Daniel Morse

Sam Nalley

Jane Ann Newberry

Kay Nichols

Jane O'Neal

William Payne

Rebecca Phillips

Rockie Rauert

Betty Jane Rhodes

Marian Riddell

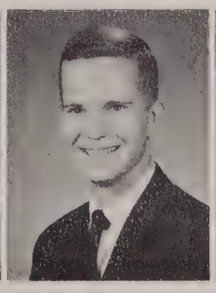
Gail Robbins

Betty Scarborough

Raymond Simon

Carol Sisk

Clarence Shoffner

Judy Smith

Shirley Thomas

Delores Watts

Barbara Webster

Thelma Williams

Renee Wilson

Alpha Psi Omega Is For Students of Drama
Alpha Psi Omega

The National Society of Alpha Psi Omega was established on August 12, 1925, at Fairmont State College in Fairmont, West Virginia. Today, it contains more than 300 active chapters located throughout the United States.

Alpha Psi Omega was established as an honorary fraternity for the purpose of providing an honor society for those doing a high caliber of work in dramatics. It also provided wider fellowship for those interested in the college theatre. This fraternity is not intended to replace the regular dramatics club or any other producing group; but students are rewarded by election to membership in it as they qualify.

The main purposes of Alpha Psi are to follow the standards set up by the national society, and to further the understanding of dramatics on the campus.

Alpha Psi is the sponsor of every production of the speech department to which everyone is admitted free. During the year the group sponsors such activities as car washes and concession stands at our home ball games in order to earn money for the operation of the fraternity. Most of the money earned is spent on the annual banquet held in the spring. The Marshall Harris Award is also presented to the person contributing the most to the organization.

Membership in Alpha Psi Omega is open to every student at ASTC. When students receive enough points to qualify for membership, they are initiated. These points may be acquired in several ways. A regularly enrolled student of the college, of satisfactory scholarship, who has participated in major of one long play, or two one-act plays staged by the institution. and has done work of such merit and quality as to be approved by the director, shall be eligible for membership. A student who has written a play, that has been produced, may be eligible to membership. Efficient work as business manager, stage manager or student director for two long plays may be accepted as meeting the requirements of membership. Staff work such as carpenter, property man, electrician or work in scene painting, costume making and designing, may be credited toward membership as equivalent to minor roles. Minor speaking parts in four full-length plays, or five one-act plays may be accepted as meting the requirements of membership. To be a major, a character must appear in not less than two acts with not less than seventy speeches. Minor roles of fifty or more speeches will count as the equivalent of a major role in a short play.

John Reno
President
Mac Troy
Vice-President
Marsha Pratt
Secretary treasurer
David White
Reporter

Sue Lineback
Sponsor
Dianna Denton
Gerry Blume
David "Bud" Bell

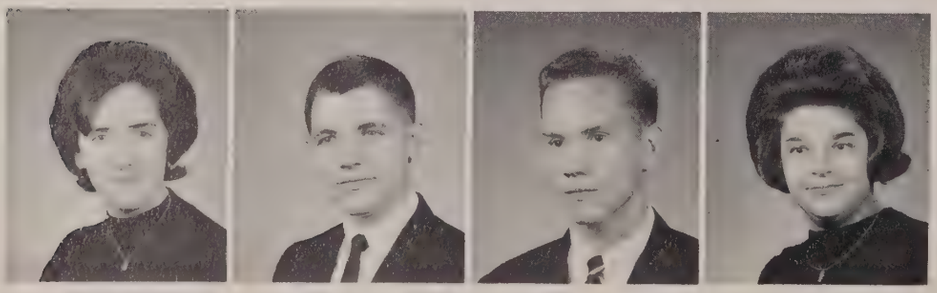

Linda Bell
Theron Howard
Richard Smith
Lillian Feldman

Honorary Members of Alpha Psi Omega

H. B. Hardy
Ralph Beherns
Roberta Clay
Howard Groth

Gene Hatfield
Eugene Nolte
E. W. Packard
Francis Terry

Mac Troy and Vicki Foster practice on "The Corn Is Green."

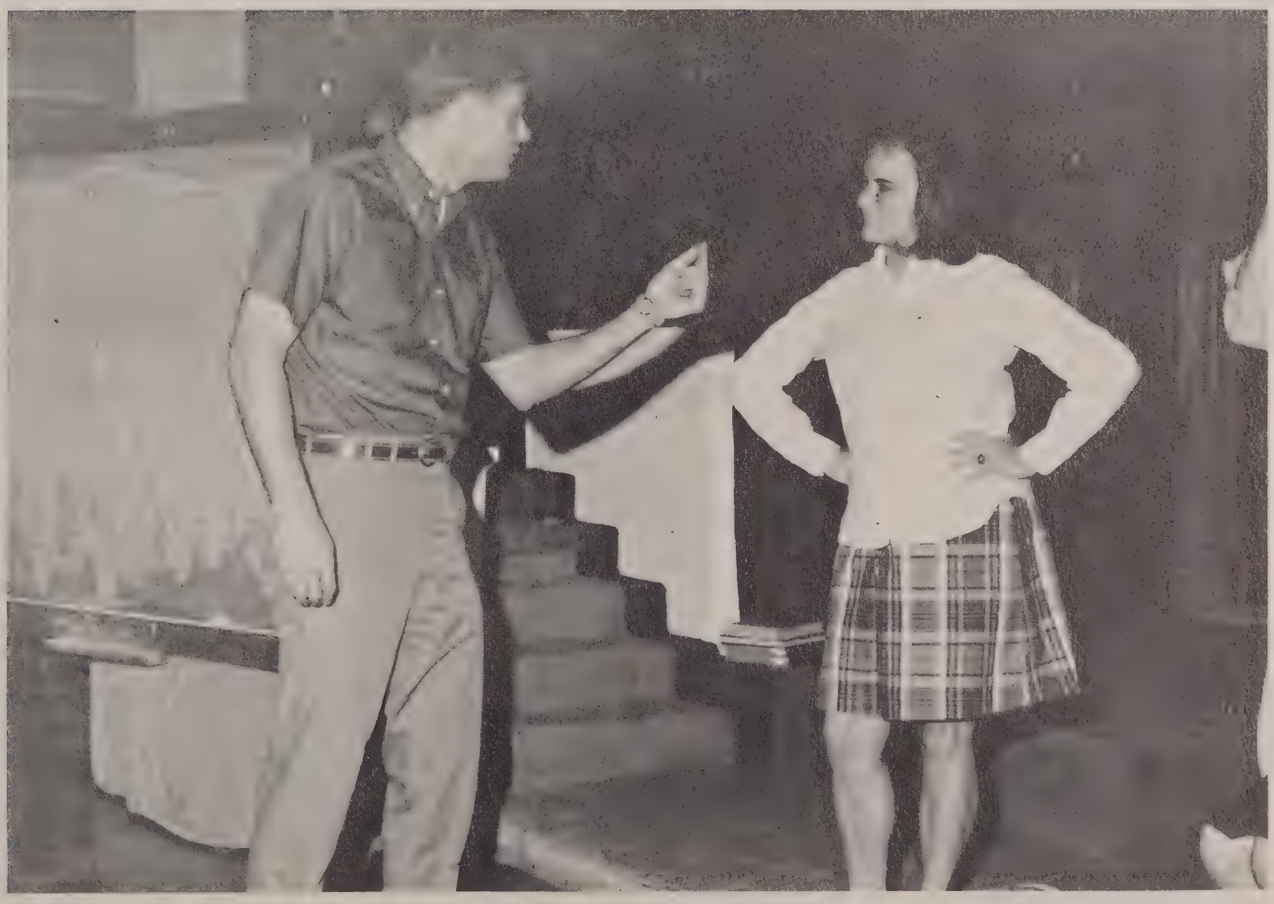

Administrative Management Society

Mr. Thomas Ogden
President

The Administrative Management Society, formerly known as the National Officers Management Association, changed its name in 1964. The NOMA Chapter acquired its charter in May of 1960, and was the second collegiate NOMA organization in the United States.

The purposes of this society are: to assist in developing interest in office administration management among those students in the school of business administration or commerce; to determine the needs of commerce and industry through lectures and panel discussions from business executives, research studies, and office and plant visitation; to provide media for free exchange of information and ideas among its members; to provide a perpetual loan fund for business students; to help in all ways possible to forward the aims and purposes of the college; and to maintain contact and correspondence with alumni of the society.

Jerry Crowder
Vice-President

Carol Watson
Recording Secretary

Jeanette Maertens
Corresponding Secretary

Danny Crane
Treasurer

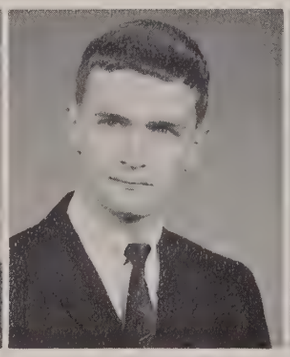

Kenny Red
Reporter

Mrs. Ona Wachtendorf
Sponsor

Clyde Comer

Patricia Hoyt

James Penney

Steve Power

John Shoemaker

Kenneth Wolfe

Royal Rooters Starts As Pep Club

The Royal Rooters, as an organization, was originally established in 1918 as the Pep Club. The major purpose of this organization is stimulating school spirit and more active participation in school activities.

Membership of the club usually comes from junior and senior students. They are accepted into Royal Rooters every year with a special "tapping" ceremony which takes place in May. Members are selected on the basis of their leadership, ability, school spirit, and their social and academic part at ASTC.

In addition to co-ordinating the orientation program, this group also plays an important part in Homecoming, Founder's Day, and Senior Day. During Homecoming, the Rooters conduct the queen contest, conduct the parade held in downtown Conway, and decorate the playing field for the game. Senior Day, held in the spring, brings seniors from all over the state converging on the campus. The Rooters plan the activities participated in by these seniors.

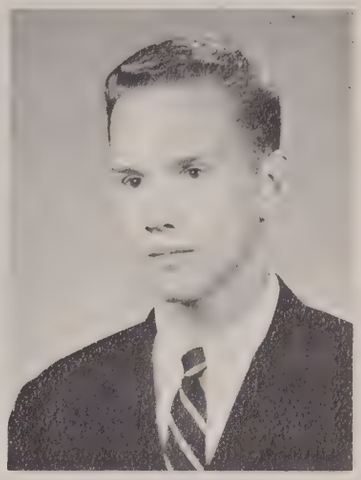

Richard Smith
President

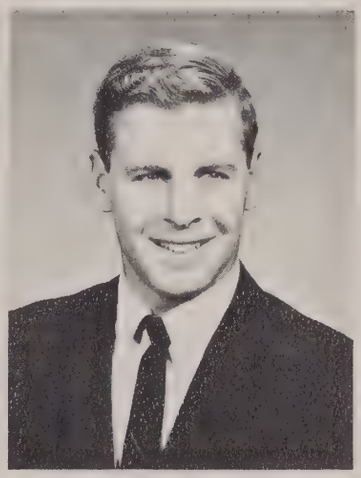

David White
Vice-President

Susie Minton
Secretary
Marsha Pratt
Treasurer
H. B. Hardy
Sponsor
Willa Spenser
Sponsor
Julia Bailey

David Bass
Bud Bell
Pam Bohart
Wandeana Boregard
Bert Botter

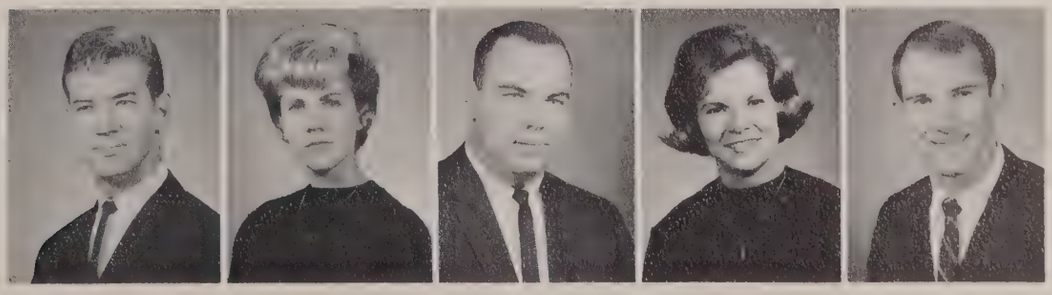

Lanny Brannon
Marialyce Brinkley
Norman Callaway
Pat Cantrell
Wallace Chandler

Marolyn Cox
Sue Cummins
Robert Daniel
Diana Denton
Jimmy Dyer

Robert Evans
Julia Ewan
Sarah Grigsby
Retha Groom
Paul Grummer

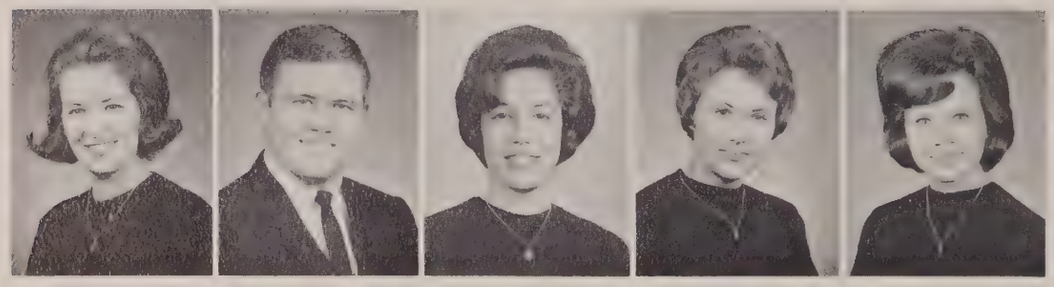

Sue Hammond
Gerald Harrison
Susan Henderson
Sondra Hercher
Julia Janes

Blanch Jolly
Dick King
Tommy Sue Kirtly
Carolyn Lewis
Linda Love

Joe Lynch
Lowell McClanahan
Sandra McCutchen
John Murray
Gay Nichols

Robin Nix
C. T. Purdom
Marian Riddell
Carol Rogers
Sue Siever

Royal Rooters

Trudie Switzer
Mac Troy
Carolyn Umsted
Carol Watson
Karl Weathers

Carol Whiley
Linda White
James Wilburn
Joe Fred Young
Tom Yongen

Pi Omega Pi For Student In Business, Education

The Gamma Omicron Chapter of National Pi Omega Pi was established at Arkansas State Teachers College on November 1, 1952. Since its formation on our campus, over seventy persons have been recognized as qualifying for membership.

Election to membership in Pi Omega Pi is limited to those persons who have maintained general scholarship sufficient to place them within the upper thirty-five per cent of their college class and the achievement of an average grade of "B" or higher, or its equivalent in other grading systems, in all courses in business and education.

Darline Turney
President

Federick Basco
Sponsor

PHI LAMBDA CHI
WELCOMES YOU

PANHELLENIC COUNCIL

Seated from left to right, Rosane Hubbard, Marsha Nincehelser, Lynn Hall, Janette Maertens, Rockie Rauert. **Standing from left to right:** Shirley Spencer, Glynda Fielder, Miss Gladys Sachse, Miss Frances Webb, Jan Smith, Delores Watts, Barbara Webster.

INTERFRATERNITY COUNCIL

Seated from left to right: Danny Crane, Jim Hoggard, Joe Fred Young, Bert Botter. **Standing from left to right:** Dr. James Sylar, Cliff Hoofman, Robin Nix, Adrian Wewers, Fletcher Riffey, Tom Blossom, Joe Haynes, Winston Simpson.

Theta Xi

Theta Xi was established at Rensselear Polytechnic Institute in Troy, New York, on April 29, 1864. Formerly Phi Alpha Zeta, a twenty-six year old local fraternity, Beta Mu Chapter of Theta Xi was established on the Arkansas State Teachers Colllege campus on May 12, 1962.

Theta Xi's first year on the campus proved to be highly successful. The fraternity, through the ability of its members to work together, was able to achieve many things contributing to the benefit of the chapter, the college, and the community.

One of the main purposes of Theta Xi is to promote scholarship among their members and their pledges.

Bert Botter
President

James Calloway
Vice-President

Larry Kidd
Corresponding Sec.

Joe Eddy
Treasurer

Charles Breshears
Scholarship Chairman

Joe Womble
Sentinel

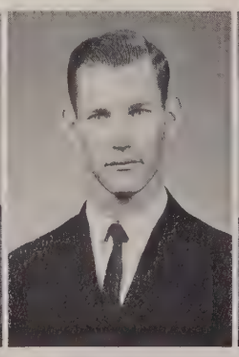

Jim Eskola
Pledge Master

Karl Meyer
Sponsor

Earl Reddick
Sponsor

Faril Simpson
Sponsor

Glenn Austin

John Barnett

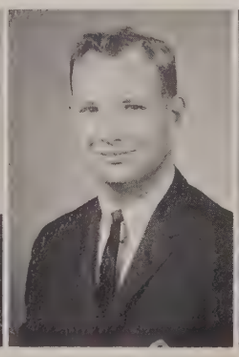

Ed Bird

Lanny Brannon

Bob Brazzel

Jim Dyer

Larry Floyd

Dave Garner

Ronnie Gore

Ed Hogan

Benny Hollis

Gerald Hoyt

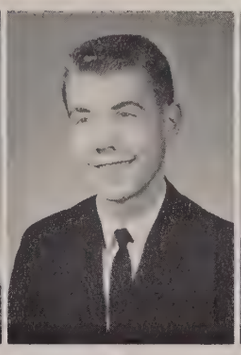
Paul Hudson

George Hyde

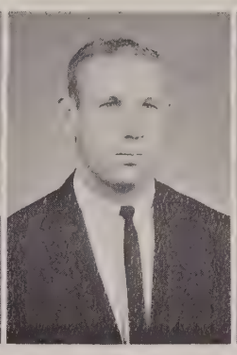
Dale Lamberson

Larry Lewallen

Richard Lucy

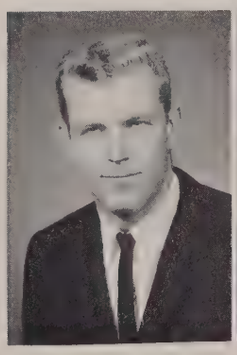
Don McPhail

Bill Oates

Winston Simpson

Scott Stark

Jerry Swaim

Sidney Tucker

Theta Xi fall pledges: **First Row** (seated) Corky Chenualt, Gary Dewey, Mike Butler, Ernie Berry, Cecil Bailey, Bill Darling. **Second Row:** Scotty Goad, Jack Hawkins, Jimmy Walker, George Hinkle, Stanley Jackson, Gaylon Gibbs, Ed Coleman, Joel Hawkins, Paul Knight, Mike Ellis. **Third Row:** Charles Hamlin, Leo Sutterfield, Jerry Stround, John Bass, Glenn Eskola, Billy Shipp, Steve Power.

Sigma Tau Gamma Founded in 1915

Sigma Chapter of Sigma Tau Gamma is the oldest Greek letter organization on the campus. Founded in 1915 as the Owls, it later organized as a local fraternity and changed its name to Kappa Phi Sigma in 1928. Later, on November 30, 1939, Kappa Phi Sigma was granted a charter as Chapter of Sigma Tau Gamma.

Sigma Tau Gamma is dedicated to high ideals of manhood and brotherhood, good scholarship, democratic principles, good citizenship, congeniality, development of good personal characteristics and social poise, mature thinking and action, and loyalty and service to college, community, country and fraternity.

The Sigma Taus have enjoyed a rich past and look forward to a promising future of progress in keeping with their current high standards.

Jerry Joe Harrison
President

Mac Troy
First Vice-President

David White
Second Vice-President

Mike Steinbeck
Secretary

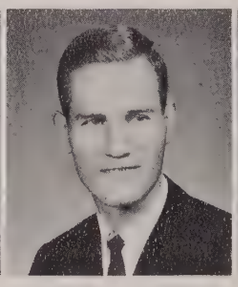

Lowell McClanahan
Treasurer

Dave Robertson
Pledge Trainer

Bill Caten
Historian

H. B. Hardy, Jr.
Sponsor

Harold D. Love
Sponsor

Jim Barnett

David Bell

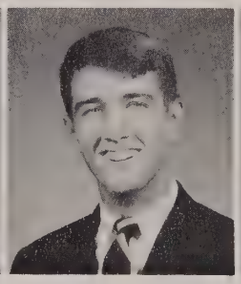

Richard Bennett

Tom Blossom

Tommy Brown

Phil Carter

Wallace Chandler

Clyde Comer

Robert Daniel

Bob Dixon

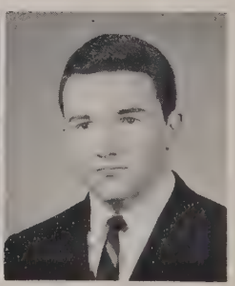

Julian Ethridge

Spring Pledge Class, **Sitting:** Robbie Robinson, Tommy Marshall, Joe Short, Richard Warrington, Robin Harz, Butch Lorenz, Edgar Chesser. **Standing:** Phil Esch, Doug Lowe, Butch Hays, Tommy Bailey, Boody Strickland, Wayne Wallace, Dick Richardson, Tommy Anderson, Jim Hendrickson, Travis Atterberry, Dennis Baw, David Bailey, Danny Lynch, Sonny Kitchens.

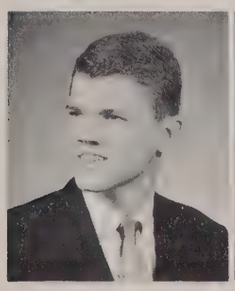

Robert Evans

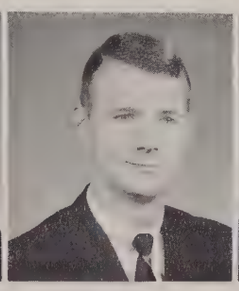

Eugene Graves

Paul Grummer

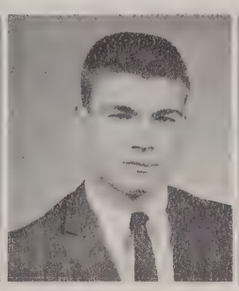

Joe Hayes

Tommy Hollis

Tommy Jackson

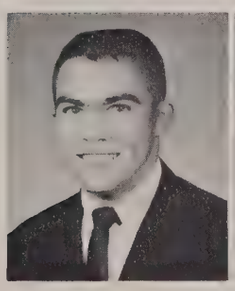

Joe Lynch

Jerry Mimms

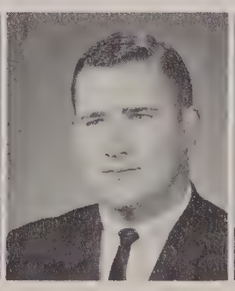

Dorr B. Moore

Tommy Pace

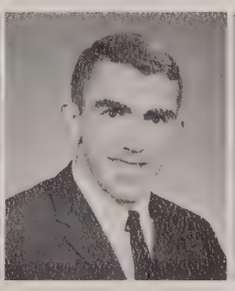

Ricky Richardson

Ronald Sivley

Richard Smith

Larry Stroud

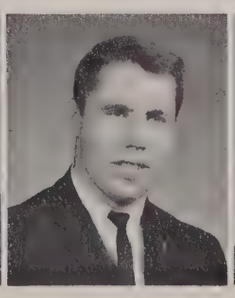

Robert Taunton

Carthel Taylor

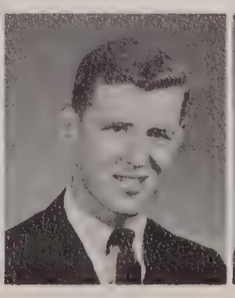

John Voss

James Westbrook

PSE Is Founded on Campus In 1936

Phi Sigma Epsilon was founded in February of 1910 at Kansas State College at Emporia, Kansas, for the purpose of promoting a closer bond between men students on college campuses. In 1926, it merged with two other fraternities and became a national organization. Phi Sigma Epsilon is governed by the National Conclave Council which meets bi-annually. Mu Chapter of the ASTC campus was founded in 1936.

In addition to their taking part in all campus activities, Phi Sigma Epsilon has many activities of its own occurring during the year. One of their most important is the Annual Phi Sigma Frontier Dance which is held in early December. For the duration of a week, the Pi Sigs are transformed into cowpokes. This festive week is concluded with a big shootout and dance occurring in the Student Center. The Phi Sigs also hang banners at the entrances of the campus welcoming the new freshman class and returning upperclassmen each fall.

Danny L. Crain
President

Ted Yotter
Vice-President

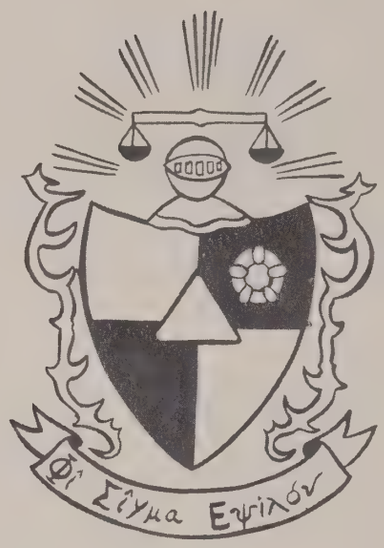

James T. Layton
Treasurer

Ralva Bass
Sponsor

Clarence A. Haminton
Sponsor

William H. Osborn
Sponsor

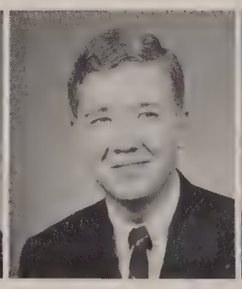

Leslie Anderson

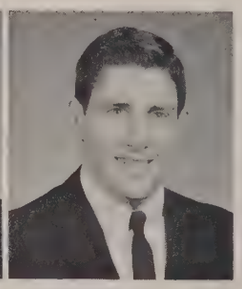

William L. Arnold

Merle L. Breeding

Warren Crow

Billy Ray Crouse

Thomas D. Epperson, Jr.

Don Farish

William Gary Hawkins

Jim Hoggard

Paul Hoover

Bobby Lester

Joe Moore, Jr.

William Payne

Neylon Pilkington

Kenny Red

Fred Robertson

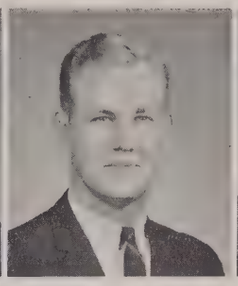
Jerry Rogers

Larry D. Stanley

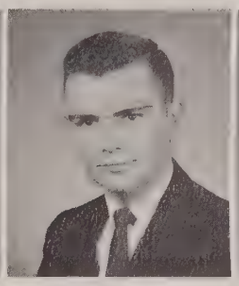
Charles Whiting

Gordon Cupp

Mike Hartwick

Gay Horton

Theron Howard

Tom Powers

Jerry Taylor

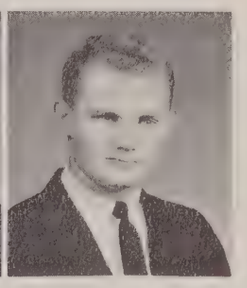
Roger Taylor

Spring pledges of Phi Sigma Epsilon.

Phi Lambda Chi Organized in 1924

Fletcher Riffey
President

Murray Blake
Vice-President

In 1924 a number of men enrolled in The Arkansas State Teachers College who, in their high school days, had belonged to a secret society known as the Lambs Club. In March of 1925 they obtained permission from the college officials to organize a local fraternity which they named Aztecs.

In 1930 the name Phi Lambda Chi was adopted by the fraternity, and in 1939 a national organization was founded, becoming the only mother chapter of a national social-professional fraternity ever founded in the state of Arkansas. Since that time Phi Lambda Chi has continued to grow on the campuses where it is located.

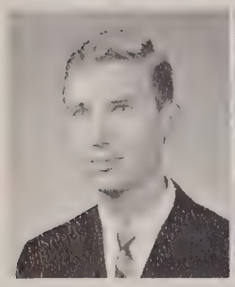

J. O. Barton
Secretary

Winfred Armstrong
Corresponding Sec.

Bill Dunaway
Treasurer

John Hargis
Alumni Director

Milburn Adams

James H. Anderson

Johnny Anderson

Charles Henry Beel

Jerrell Boast

Charles Bradford

Coy Case

Keith Cole

Larry Crabtree

Darrell Dooley

Jimmy D. Drake

Jerry Duran

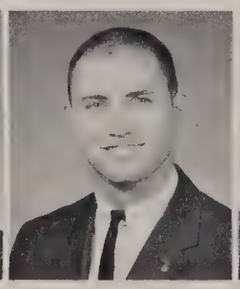

Johnny Garner

Dick Holbrook

Billy Hall

Jim Harrist

Clifton Hoofman

Stephen Huss

Jerry James

Eddie Johnson

Terry Keef

Joe Moreno

Mike Peterson

Robert Peterson

Andy Prince

Roy L. Roe

Robert Sam Shipley

Earl Stegall

Kenneth Wolfe

Roy Wray

Richard Hudson
Sponsor

Ray Kinser
Sponsor

Tommy Smith
Sponsor

John Sommerville
Sponsor

The Spring Pledges of Phi Lambda Chi Fraternity.

Epsilon Phi Chapter of Pi K A Is 141st

On February 23, 1963, Chi Nu fraternity climaxed thirty years of service and leadership at ASTC. The Epsilon Phi chapter of Pi Kappa Alpha was established. Chi Nu was the last local fraternity on campus. Epsilon Phi is the one hundred and forty-first chapter to be established.

The history of Chi Nu dates back to 1922 when the original Sphinx organization began on campus as a social organization. In 1933, the name was changed to Chi Nu.

Pi Kappa Alpha was founded at the University of Virginia in March of 1868.

Adrian Wewers
President

John Murray
Vice-President

Delton Neely
Secretary

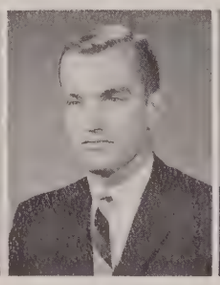

Mike Hargis
Treasurer

Robin Nix
Pledge Master

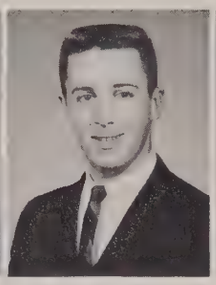

Jim Pitchford
Sergeant-at-arms

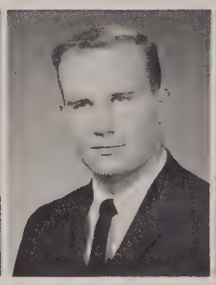

Joe Huie
Historian

Ralph Behrens
Sponsor

Carl Forsberg
Sponsor

E. C. Polk
Sponsor

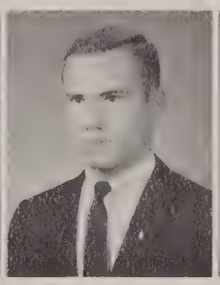

Robert Beale

William Black

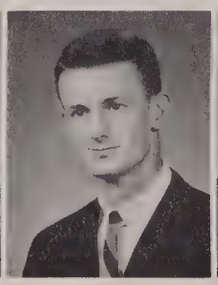

Larry Burleson

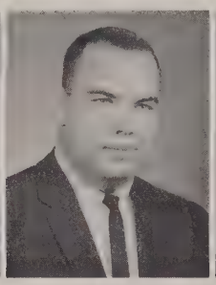

Norman Callaway

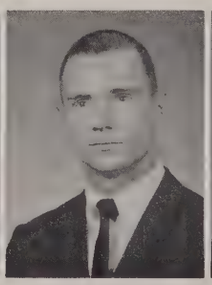

Jerry Campbell

Connie Coleman

Mackie Faulkner

Danny Funderberg

Jim Holland

Ross Honea

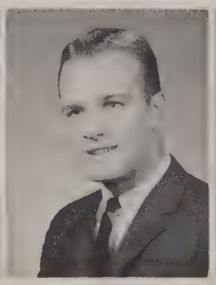

Tommy Hutto

Richard Jones

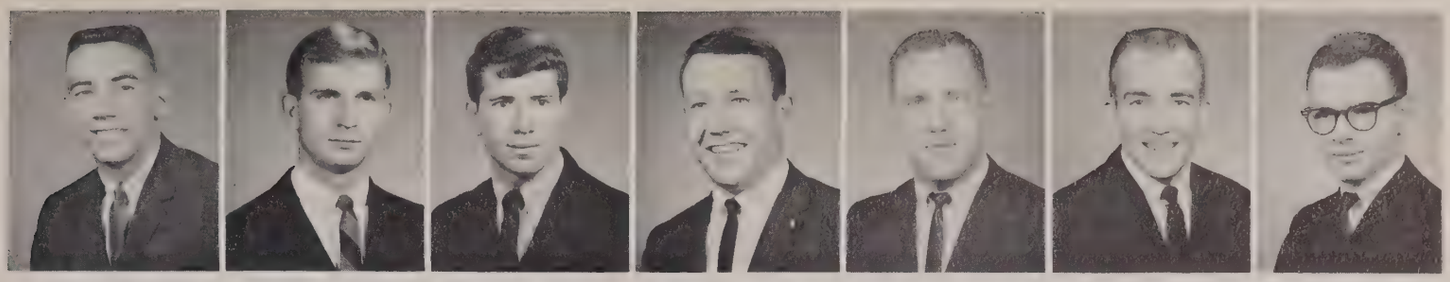

George Jones | Jim King | Tommy Lassiter | Ronnie Lensing | Clell L. Lewis | Robert Lewis | Alton McMillan

Charles Mason | Jerry Marple | James Minor | Charles Norman | Jules Parks | Kenny Puckett | Kenny Ragan

Art Rainwater | Ronnie Rankin | Bob Renfro | Bruce L. Sage | Danny Smith | Darrell Smith | Willard Smith

Tress Spurlock | Robert Stone | Roland Wells | James Wilburn | Lowell Williams | David Joe Wright | Joe Fred Young

Kenny Puckett discusses future plans of the fraternity with Kay Kay Black.

Sigma Sigma Sigma First National Sorority

On April 20, 1898, Sigma Sigma Sigma was founded in Farmville, Virginia at the Longwood College. The motto is "Faithful Unto Death." Royal Purple and white are the colors. The violet and the pearl are the flower and Jewel.

Tri Sigma's social profect is the Robbie Page Memorial. All contributions to this memorial are given to the North Carolina Memorial Hospital in Chapel Hill, North Carolina.

Carol Watson
President

Marge Lingo
Vice-President

Katherine Jones
Corresponding Sec.

Katherine Walker
Treasurer

Jo Etta King
Recording Secretary

Jackie Oates
Keeper of the Grades

Mary Gene Huber
Sentinel

Jeanette Maertens
Panhellanic Rep.

Barbara Webster
Panhellenic Rep.

Mrs. Robert Carter
Sponsor

Miss Sue Evans
Sponsor

Linda Arnold

Bobbie Bell

Gerry Blume

Peggy Brown

Carolyn Carr

Rosemary Christello

Sharon Edgin

Lillian Feldman

Alice Fisher

Wanda Fowlkes

The 1964-1965 Members of Sigma Sigma Sigma Sorority

Arlene Harris

Linda Harrison

Judy Holland

Caroline Irby

Judy Johnston

Judy Keathley

Jane King

Sharon Lessenberry

Billie L. Mabry

Grace Murphy

Sandra McCutcheon

Linda McMullen

Kay Nichols

Beth Polk

Donna Smith

Diane Spence

Delores Thomas

Margaret Wilson

SK First Greek Sorority in New England

Sigma Kappa sorority was established by five coeds on November 9, 1874, at Colby College in Waterville, Maine. This sorority is found only in four-year colleges or universities of high standing.

Sigma Kappa was the first Greek letter sorority to be stablished in New England; and its predecessor is the oldest Greek letter organization on the ASTC campus, dating back to 1928 with the Alpha Phi Epsilon Sorority. The Delta Tau Chapter of Sigma Kappa was begun on this campus on September 19, 1959.

The colors of Sigma Kappa are soft lavender and maroon. The flower is the violet; the jewel is the pearl; and the symbol is the triangle.

In October of 1962, the Central Arkansas Alumni Chapter of Sigma Kappa was founded. An advisory board is provided by this Alumni Chapter to assist the active college members.

Linda White
President

Blanche Jolly
First Vice-President
Carolyn Aaron
Second Vice-President
Lura Cunningham
Treasurer
Kay Strugeon
Recording Secretary
Carolyn Rhein
Corresponding Secretary

Sondra Hercher
Rush Chairman
Norma Agnew
Lynn Brockett
Susan Cross
Mary Ann Craig

Judy Cummings
Susan Davidson
Lynn Edmonson

Glynda Farris
Lynda Farris
Judy Fletcher
Sarah Grigsby
Retha Groom

Lynn Hall
Linda L. Hammondtree
Sheryl Jones
Ann Layrock
Levita McMillan

Judy Mullens
Jerry Nicholson
Rebecca Phillips
Patty Sims
Mary Nell Sikes

Elizabeth Tucker
Kay W. Tull
Yvonne Tull
Alice R. Walton
Delores Watts

Delta Zeta Founded at Miami University

The Delta Zeta Sorority is the largest national society chapterwise. This sorority was founded on October 24, 1902, at Miami University, Oxford, Ohio, by six coeds.

The purposes of the sorority are to unite its members in the bonds of sincere and lasting friendship, to promote the moral and social culture of its members, and to develop plans for guidance in unity and action. Delta Zeta's colors are old rose and vieux green; her flower is the pink Killarney Rose; her jewel is the diamond; and her symbol is the lamp.

Delta Zeta's take part in every phase of campus life with members participating in the religious, academic, and honorary organizations on our campus.

Pat Cantrell
President

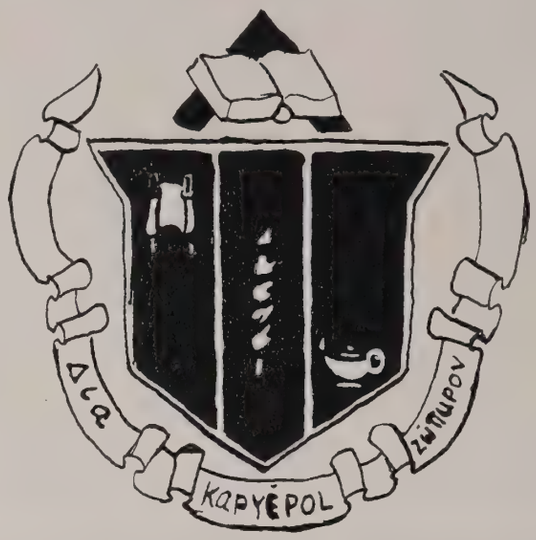

Janie Mazanti
First Vice-President

Pam Bohart
Second Vice-President

Ginny Enderlin
Recording Secretary

Judy Bell
Corresponding Sec.

Idalene Blackburn
Treasurer

Linda Stanfield
Historian

Judy Janes
Sr. Panhellenic Rep.

Rockie Rauert
Jr. Panhellenic Rep.

Sue Cummins
Scholarship

Mrs. Nolen Irby
Sponsor

Miss Dorothy Long
Sponsor

Miss Carlysle Ellis
Sponsor

Mimi Albright

Pat Baker

Martha Ann Brown

Marsha Black

Cecilia Coffelt

Betsy Gass

Delta Zeta Members 1964-65

Barbara Ingram

Sandra Isaacs

Libby Jennings

Dinah Manor

Carolyn Morgan

Dianna Noble

Ann Oliver

Ree Phillips

Marsha Pratt

Dianne Radcliff

Liz Redditt

Kay Rice

Terri Robnett

Jan Smith

Susan St. John

Jo Swain

Doy Taylor

Sue Ann Wright

Margaret Berry
Vice-President

Marilyn Cox
Corresponding Sec.

Marialyce Brinlkey
Treasurer

Alpha Sigma Tau came into being in 1889 with the banding together of eight coeds at Michigan State Normal College in Ypsilanti, Michigan. Upsilon Chapter of Alpha Sigma Tau was begun on the ASTC campus in 1935, and has been a member of the National Panhellenic Conference since 1951.

The major purpose of this organization is the promotion of the ethical, cultural, and social development of every member through the bonds of sisterhood. Alpha Sigma Tau believes in the values of friendship, fulfillment of self, and fidelity to purpose.

The colors of Alpha Sigma Tau are emerald and gold; her flower is the yellow rose; and her symbol is the anchor.

Alpha Sigma Tau Begins at Ypsilanti

Brenda Walker
Recording Secretary

Mary Jane Eaton
Chaplain

Marcia Nincehelser
Panhellenic Rep.

Pam Armstrong
Editor

Joy Tedford
Historian

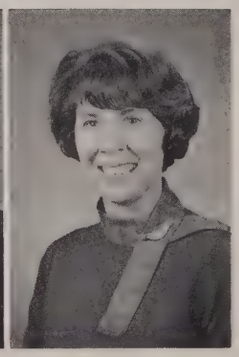

Mrs. Barbara Ritter
Sponsor

Mrs. Betty Young
Sponsor

Julia Bailey

Linda Caven

Sandy Crabtree

Julia Ewan

Glynda Fielder

Susan Graham

Frankie Greco

Shelia Hammond

Diane Hart

Sharon Holyfield

Carol Jackson

Sandra Lasiter

Lynda Lindsey

Paula Lucas

Susie Minton

Peggy Munsey

Bonita Powers

Marian Riddell

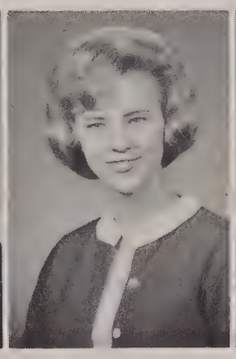

Linda Rowland

Sue Siever

Nancy Smith

Ann Sybert

Betty Kai Turner

Alpha Sigma Tau's proudly display their new winter outfits.

ASA Installed on Campus in 1944

Alpha Sigma Alpha was established at Longwood College in Farmville, Virginia, in 1901. The Beta Lambda Chapter was established on the Arkansas State Teachers College campus in 1944.

The major goal of Alpha Sigma Alpha is the physical, intellectual, social, and spiritual growth of every member. The motto is "Aspire, Seek, Attain."

Wandeana Borgard
President

Jane Stallings
Vice-President

Noel Harlow
Secretary

Jane Newberry
Treasurer

Suzie Henderson
Corresponding Secretary

Karen Larson
Rush Chairman

Ann Longinotti
Panhellenic Rep.

Rosanne Hubbard
Panhellenic Rep.

Carolyn Umsted
Chaplain

Carolyn Whiley
Parliamentarian

Mary Ann Arnold
Pledge Mistress

Miss Marie Schichtl
Sponsor

Betty Lou Alexander

Dorothy Andrews

Alice Cummings

Sharon Fort

Ellen Funk

Carol Hoyt

Jackie Lanham

Peggy Martin

Susan Morgan

Jeannie Rayner

Barbara Jo Rogers

Shirley Spencer

Judy Stakemiller

Betty Umsted

Renee Wilson

First Row: Jane Stallings, Wandeana Borguard, Jane Newberry. **Second Row:** Rosanne Hubbard, Karen Larson

GLASS

American Chemical Society Meets Bi-Monthly

Bill Payne
President

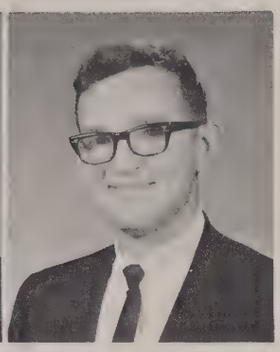

John David Richardson
Vice-President

The American Chemical Society is the largest organization in the world devoted to a single science. The Arkansas State Teachers College students affiliate chapter of this society was established in 1958. Membership in this organization is open to all chemistry majors, and minors, and chemical engineering students.

This pre-professional group gives its members a beginning in the selection of the field they wish to specialize in, a pride in the profession they have selected for a life's work, an after-hours chemistry education, and a placement for graduates.

Jackie Watson
Secretary-Treasurer

Ann Layrock
Reporter and Publicity

Tom Bailey

Ed Bird

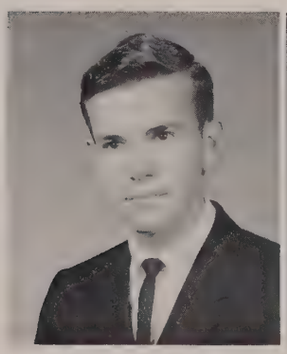

Larry Lewallen

Susie Morgan

Earl Riddick
Sponsor

Faril Simpson
Sponsor

ACEI Works for Education of Children

Carolyn Whiley
President

Shirley Mallet
Vice-President

Jane King
Secretary-Treasurer

The Association for Childhood Education International came into existence in 1930 with the merging of two organizations of teachers of young children — The International Kindergarten Union, which was organized in 1892, and the National Council of Primary Education, which was organized in 1915. This non-profit professional organization consisting of more than 80,000 members, is interested in the education and well-being of children from the ages of two to twenty-one years. Chapters of this organization are located throughout the United States and other countries. Its membership includes teachers, parents, and many other persons interested in the field of childhood education.

The purpose of this organization is to work for the education and well-being of children by: (1) Promoting desirable conditions, programs, and practice in the schools from the nursery through the elementary grades; (2) Raising the standard of preparation and encouraging continued professional growth of teachers and leaders in this field; (3) Bringing into active co-operation all groups concerned in the school, the home, and the community; and (4) Informing the public of the needs of children and how the school program must be adjusted to fit those needs.

Judy Horn
Reporter
Alice Stewart
Social Chairman
Mabel Grey Patterson
Sponsor
Katherine Adams
Pat Adams
Diane Andrews

Dorothy Andrews
Winfred Armstrong
Idalene Blackburn
Barbara Brown
Peggy Brown
Norma Jean Cole

Judy Cummings
Tommie Dalby
Kathleen Dorsey
Ruth Ann Duran
Mildred Evans
Julia Ewan

Dora Ann Falls
Wanda Fawlks
Vivian Flewellen
Sharon Fort
Nancy Green
Lynn Hall

Sharon Hardcastle
Noel Harlow
Mary Katherine Heck
Carrol Herndon
Esta Lee Heuer
Roseann Hubbard

Jackie Jacks
Judy Janes
Betty Jennings
Blanche Jolly
Candy Jones
Katherine Jones

Jo Etta King
Earlene Lang
Elizabeth Lemmon
Carolyn Lewis
Diane Linn
Ann Longinotti

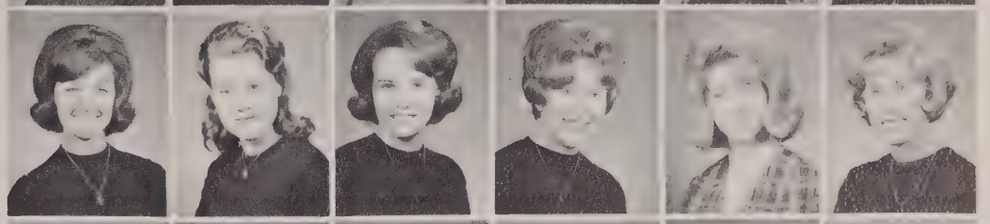

Jo Nell Lowry
Brenda McClure
Geraldine McNeel
Levita McMillin
Linda McMullen
David Mahon

Carol Martin
Linda Moore
Carolyn Morgan
Susan Morgan
Sarah Nelson
Dianna Noble

Doris Noble
James Pitchford
Joan Powell
Ronnie Rankin
Charla Ray
Joyce Jean Rayner

Carolyn Rhein
Kay Rice
Barbara Rogers
Sherye Scott
Diane Spence
Jane Stallings

Martha Ruth Stamps
Anita Standefer
Susan St. John
Kay Sturgeon
Joy Tedford
Betty Kai Turner

Betty Umsted
Carolyn Umsted
Betty Jane Wade
Brenda Walker
Nancy Wilkes
Margaret Wilson

Alpha Phi Is Art Majors' Fraternity

Alpha Phi is a fraternity for art majors on this campus. It was orginally founded as a departmental club in 1920 by Miss Mary Augusta Bernard, long-time head of the Art Department, and was known as the Art Club. In 1962, the club temporarily changed its name to the Fraternity of Art. Unable to make contact with any national organizations, the Fraternity later adopted the Greek name, Alpha Phi.

The main purpose of Alpha Phi is to advance the cause of art by promoting a number of art exhibits and activities both on the campus and in the state throughout the year, and to encourage relationships among those who are interested in the field of art.

Marvin Wilson
President

Judy Moore
Vice President

Miss Marie Schichtl
Sponsor

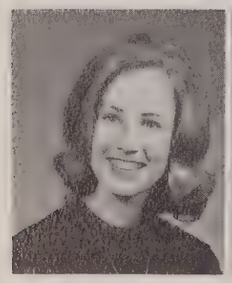

Norma Agnew

David Bass

Sandra Bolding

Forest Carmichael

Nathan Crook

Ronald Flack

Sue Graves

Retha Jo Hicks

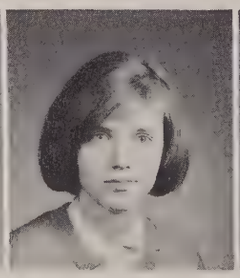

Jan Lee

Shelia Obar

Jamie Pannell

Dianne Peterson

Paul Scott

Gary L. Scroggs

Brenda Turner

Sylvie Wable

Rebecca Wavrrin

Gi Gi Worm

API First to be Organized on Arkansas Campus

The Arkansas State Teachers student section of the American Institute of Physics was established in 1962 under the guidance of Professors Denver L. Prince and Ralva Bass. This student section was first organized with sixteen members, and it had the distinction of being the first to be chartered on an Arkansas campus.

Student sections of the A.I.P. may be organized at any college offering a major in physics, but membership is not restricted to physics majors. The only educational requirement for membership in the student section is that they must be below the Ph.D. level of academic achievement.

At the helm of all student sections is the American Institute of Physics, which was established in 1931 for the purpose of advancing and diffusing knowledge of the science of physics and its application to human welfare. The AIP is a federation of several professional societies, including the American Physical Society, the Optical Society of America, the Acoustical Society of America, the Society of Rheology, and the American Association of Physics Teachers. Members of these several societies are from various fields of endeavor—engineering, scientific research and application, and education.

Besides the intellectual communication with these professional societies, the student section affiliation provides an opportunity for junior membership in the professional societies while an individual is still in school. This association greatly facilitates attaining full membership in a society later on when the student enters his career field.

Through the student section program, a student of physics, engineering, or science acquires an introduction to the current developments, problems, opportunities, and personalities in the field of his major interest.

Ralva Bass
Sponsor

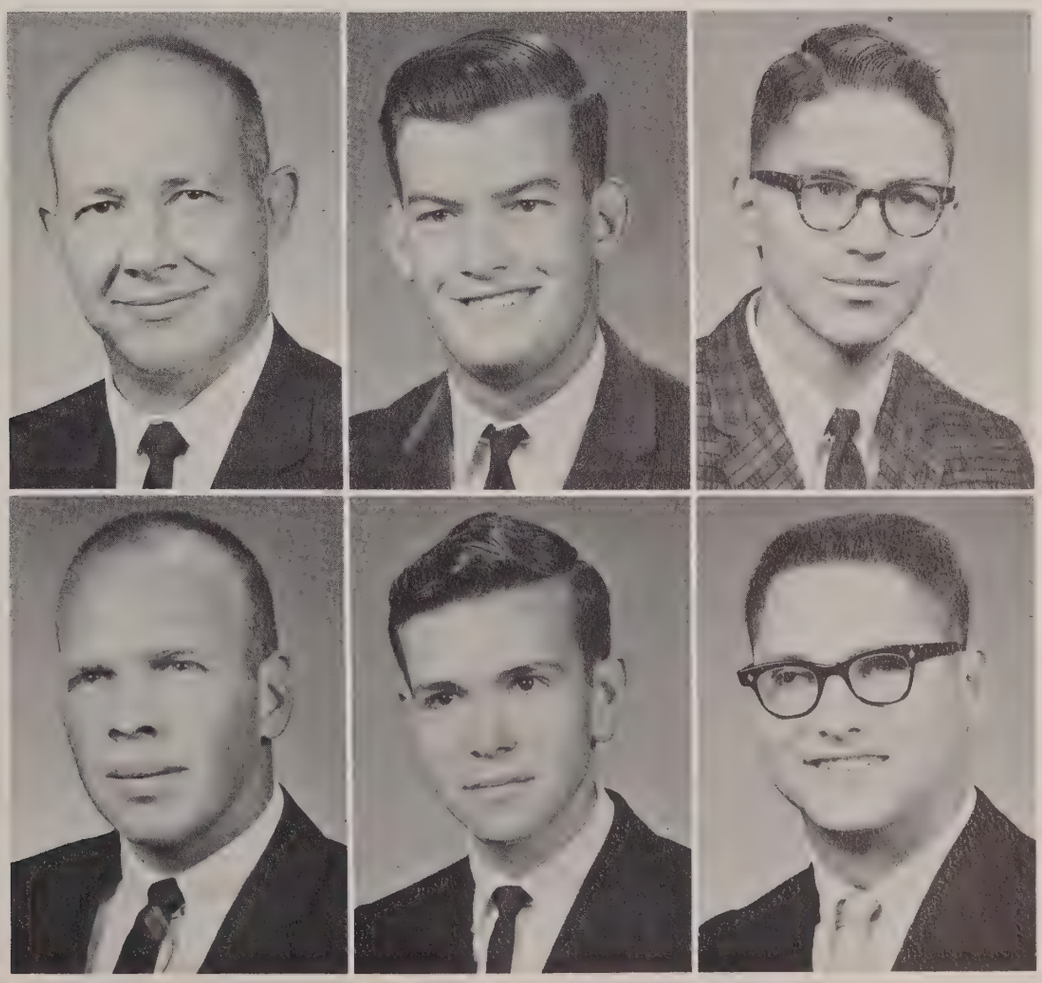

George F. Beers
Dennis F. Brant
Jay Hodoway

Bill J. Hudman
Larry Lewallen
Bill Pruitt, Jr.

Craftsman's Guild Open to I.E. Majors, Minors

Raymond Dow
Sponsor

The Craftman's Guild is a socio-professional organization open to all of those majoring or minoring in Industrial Education. This Guild was established in 1947 for the purpose of promoting close followship among the students of Industrial Arts.

Every year, representatives of the Guild attend the Four State Regional Industrial Arts and Vocational Education Conference at Kansas State Teachers College located at Pittsburg, Kansas, and several other similar meetings. Another annual activity of the Guild is the building of a float for entrance in the Homecoming Parade.

In addition to the fostering of brotherhood, this organization annually holds a fish fry, takes a field trip, and holds two hamburger suppers for its members.

V. N. Hukill
Sponsor

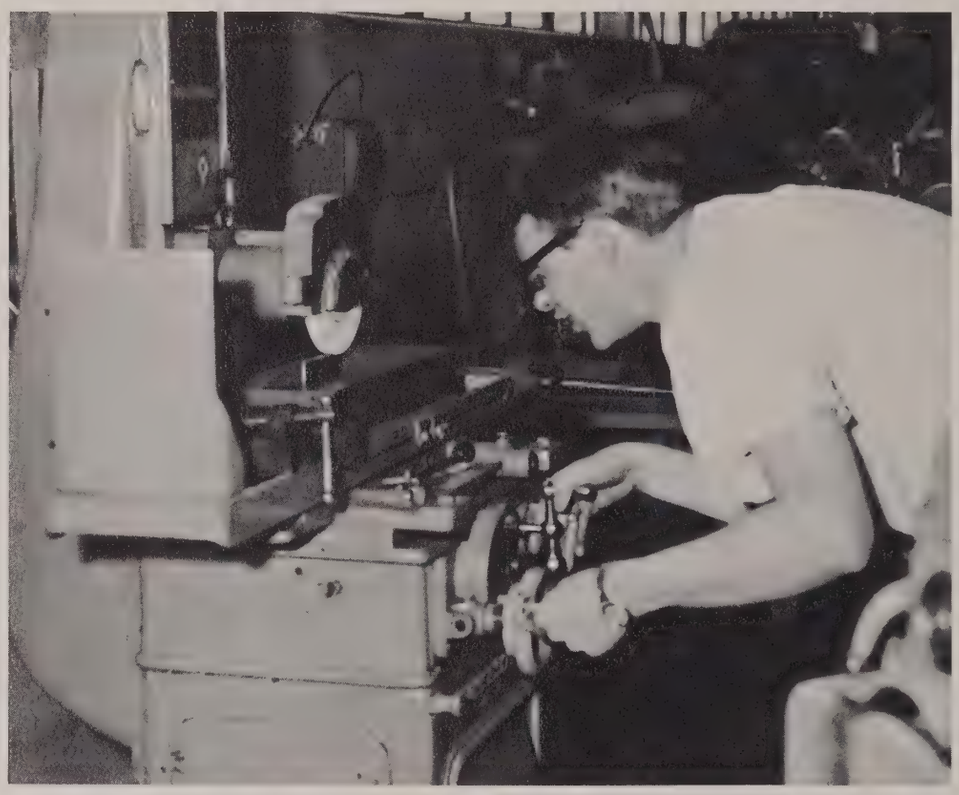

E. W. Packard
Sponsor

Ronny Acton

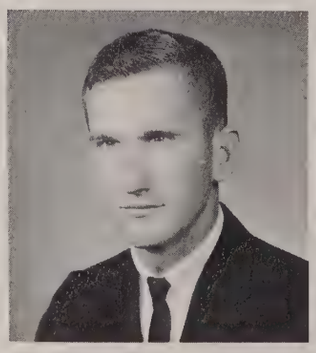

Wayman Boast

Bucky Mays

John Robert Smith

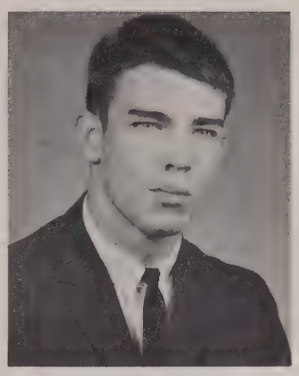

Ed. Henderson

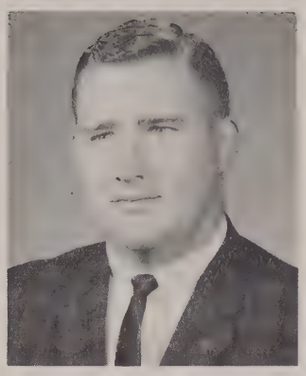

Dorr Moore

Donald J. Presley

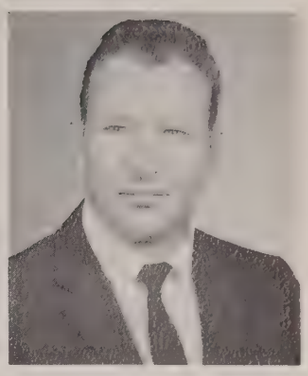

Robert Dale Stevens

An I.E. student experiments with the metal lathe.

James Stiefvater

Ronald Strack

Mr. Dow and Dorr Moore find real enjoyment in the metal lab.

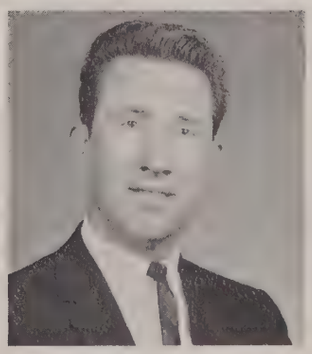

Freddy Williams

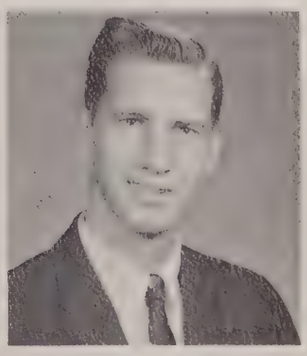

William Wade

Biology Club Members Take Annual Trip to Ocean Springs

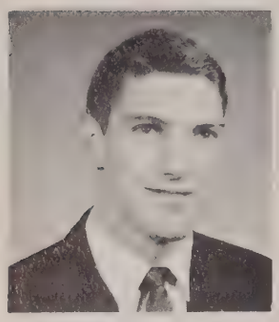

Tommy Pace
Vice-President

Jackie Oates
Secretary-Treasurer

The Biology Club, organized in 1964, is one of the newest clubs on the campus. This club is open not only to all biology majors and minors, but also to any other interested students. The purpose of this club, which is sponsored by the entire biological staff, is to further interest in the different biological sciences.

A main activity of the Biology Club is the yearly trip for Biology students to the Gulf States Marine Research Laboratories in Ocean Springs, Mississippi, sponsored by the Club and assisted by the ASTC administrative offices.

Richard Collins
Sponsor

Neal Buffaloe
Sponsor

Jewel Moore
Sponsor

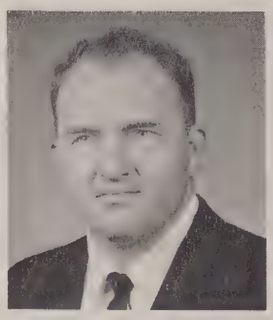

Ray Kinser
Sponsor

Charlotte Bennett

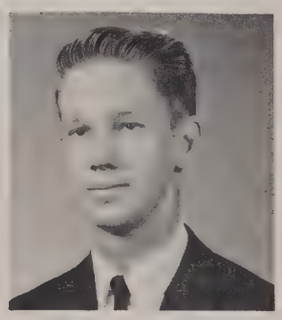

Elva Ray

Jehu Mitchell

Iris Reynolds

Opal Reynolds

Harold Sayger

WRA'S Objectives: Fitness, Good Sportsmanship

The W.R.A. has as its most important objectives the fostering of physical fitness and a spirit of good sportsmanship. This association is governed by the executive council which is composed of representatives from each of the organizations which participate in the women's intramural program.

The W.R.A. is the sponsor of women's intramurals, which includes tournaments in horseshoes, table tennis, badminton, bridge, swimming, basketball, volleyball, softball, tennis, and track and field events.

At the end of the year, the W.R.A. also awards a team plaque to the team having the most total points.

Wanda Fowlkes
President

Judy Cummings
Vice-President

Shirley Spencer
Secretary

Linda Davis
Treasurer

Ann Sybert
Publicity Director

Gail Wisely
Recreation Director

Judy Brown
Activities Chairman

Liz Reddick
Delta Zeta Representative

Peggy Welch
Short Hall Representative

Miss Ann Machen
Sponsor

Colhecon Promotes Interest in Home Economics

Carol Miller
President

Colhecon, an organization for future instructors in home economics, is open for membership to those either majoring, minoring, or interested in the field of home economics.

The main purpose of this organization is the bringing together of students interested in this field and thereby promoting a unity of working together. The goals of Colhecon are the professional development of each member, social activities in the department, co-operation with the college in all projects, and development of individual members.

The Colhecon Club strives to bind home economic students together while they are in school, give them a knowledge and practice in self-initiated group work, provide them with a true vision of home economics, and most important, form a basis for future living.

Colhecon's national emblem is the Betty Lamp; the motto is: "Minds that think; hands that work; hearts that love."

Velma Minton
Vice-President

Barbara Minton
Secretary-Reporter

Rosemary Owens
Treasurer

Mrs. Almeria Lindsay
Sponsor

Aileen Bates

Brenda Broom

Suzanne Carter

Dora Davis

Helen Faith

Glynda Farris

Linda Farris

Madaline Kaye Foster

Ellen Funk

Martha Grenwelge

Keron Griffin

Mary Harlon

Joyce Harvey

Marilyn Sue Hawkins

Judy Isbell

Diana Kingston

Laura Beth Lester

Ann Lindsey

Mary Flo Lindsay

Mary Alice Manning

Toni Marple

Neanne Nichols

Jane O'Neal

Julia Patterson

Peggy Pryor

Serena Red

Ann Reed

Dottie Sheffield

Mary Nell Shoffner

Patty Siems

Carolyn Smith

Judy Stakemiller

Martha Staudinger

Carolyn Stevens

Suzie Todd

Toma Jane Walker

Delores Watts

Sylvia Willock

Many Organizations Involved in Intramurals

The Intramurals Council consists of Jim Escola, Bill Cunaway Paul Hoover, and standing: Bruce Parsons, Tommy Jackson, and Mickey Johnson.

Each year many of the different organizations on the campus participate in the intramural program. This program includes such sports as touch football, softball, basketball, volleyball, track, and swimming. In addition to these team sports, individual sports are also offered to those who wish to participate.

The objectives of the Intramural program include: recreation, physical fitness, mental and emotional health, social contacts, group loyalty, and permanent interest in sports.

The Intramural program is a part of our broad Physical Education program. It serves in the capacity as a lab for what the students have learned in the instructional program.

The members of WRA have a baseball game in the late afternoon.

Jerri Seale exhibits true form as she pitches the ball in an afternoon WRA baseball game.

WPEMM Club

The Women's Physical Education Majors and Minors club, as it now functions, was organized in 1957. This club is open to all women who are majoring or minoring in the field of physical education.

This organization provides its members with many opportunities for fellowship, athletic participation, and leadership. Through this club, one may become acquainted with both the leaders and the latest developments in the fields of physical education on a local, state, and national level. One activity they engage in each year is the sending of the junior members of the club to the Regional Conference of the American Association of Health, Physical Education, and Recreation. This year also eighteen members attended the National Physical Education Convention in Dallas, Texas.

The major objectives of the club are participation in recreational pursuits, improving professional standards, and improving skills and techniques pertaining to the field of physical education.

Judy Brown
President

Jane King
First Vice-President

Ruth Rogers
Second Vice-President

Peggy Martin
Secretary

Shirley Spencer
Parliamentarian

Mary Gunderman
Chaplain

Nancy Sutherlin
Hospitality
and Membership

Linda Davis
Hospitality
and Membership

Sandra Carmical
Hospitality
and Membership

Lea Larson
Photography
and Scrapbook

Betty Hilton
Professional Indices

Jeanne Miller
Reporter

Miss Betty Swift
Sponsor

Carolyn Aaron

Pat Cantrell

Rosemary Christello

Patsy Dalby

Barbara Fuller

Carolyn Hester

Marjorie Holt

Leslie Hulce

Peggy McGinty

Mary L. McSpadden

Suzie Mabry

Patti Meyer

Linda Russell

Mary Nell Sikes

Peggy Welch

Gi Gi Worm

MENC Organized in 1959

The Music Educators National Conference, open to any student on the campus who is actively interested in music, was organized on the Arkansas State Teachers College campus in 1959. The local chapter of MENC is affiliated with the Arkansas Music Educators Association.

Some of the purposes of this organization are to make available to members opportunities for professional development, to acquaint students with the privileges and responsibilities of the music education program, and assist the school in presenting programs of interest to future music educators.

MENC Officers, **First Row** (seated): Becky Phillips, Secretary-Treasurer; Marion Riddell, Corresponding Secretary. **Second Row:** Pat Farrior, President; Richard Knox, Historian-Reporter; Margaret Nabors, Vice-President.

MENC Members, **Front Row** (seated): Miss Evans, Sponsor, Marion Riddell, Becky Phillips, Margaret Nabors, Pat Farrior. **Back Row:** Mr. Ritter, Sponsor; James Holcomb, Erika Diles, Dallas Lefluer, David Chism, Richard Knox, Paul Wilson, Dennis Wilf, Mary Jim Sliger, Sue Brents.

Pre-Law Club Makes Program a Reality

Charles Evans
Sponsor

The Pre-Law Club was organized in 1962 to make the Pre-Law program at ASTC a reality. It is an organization by which pre-law students are able to learn more about their needs and abilities for law school. This they accomplish not only from literature and each other, but also from practicing lawyers who are speakers for many of their meetings. Another way the club benefits members is that they attend Law Day at the University of Arkansas. Here the members learn from students who are in law school and attend a Moot Court.

Each year a scholarship is offered to an honor student for the Tulane University School of Law at New Orleans, La.

The Club is also of interest to students who do not plan to attend law school but are interested in government.

Leslie Capps

D. Joe Glover

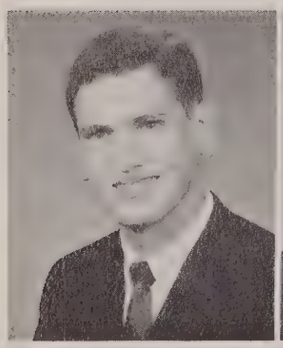

John B. Murray

Robin Nix

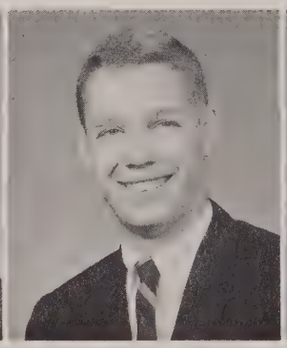

Jim Hoggard

Stephen F. Huss

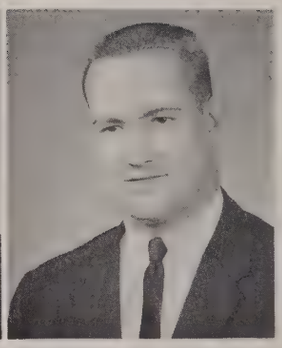

Charles T. Purdom

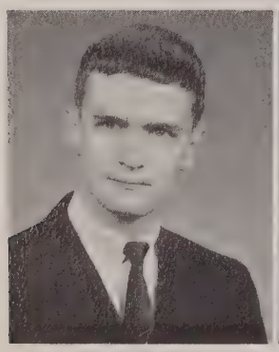

Kenny E. Red

Joe Short

Bob Stroud

Jerry J. Taylor

Rodney McWilliams

Phi Beta Lambda for Business Students

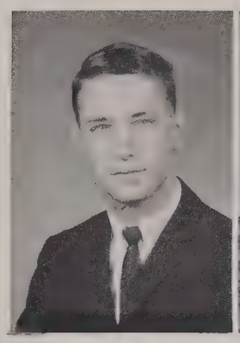

Butch Penney
President

Ann Brooks
Vice-President

Alpha Delta is the Arkansas State Teachers College chapter of Phi Beta Lambda. This national youth organization for college students enrolled in business courses is sponsored by the United Business Education Association.

All of the local and state Phi Beta Lambda chapters operate under charters granted by the national organization. Each chapter, which has its own constitution, adopts projects and programs that are within the framework of the national organization.

Phi Beta Lambda operates as a part of the school program under the guidance of business teachers, school administrators, and businessmen. It is democratically organized; is devoted to providing college students with educational, vocational, and leadership experiences; encourages improvement in scholarship; and strengthens the confidence of young adults in themselves.

The Alpha Delta Chapter of Phi Beta Lambda works toward these goals by participating in contests on the state level, hearing speakers from different business establishments, and by presenting a scholarship to an outstanding junior to be used during his senior year.

Carol Watson
Secretary

Kenny Puckett
Treasurer

Judy Hawks
Reporter

Catherine Walker
Historian

C. A. Hamilton
Sponsor

D. W. Blackburn
Sponsor

Hilda Burton

Janet Davis

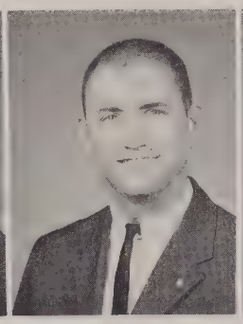

Johnny Garner

Dan Hendricks

D. D. McKenzie

Lorene Milan

Steve Power

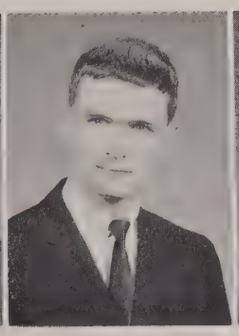

Kenny Red

Carolyn Reidmatten

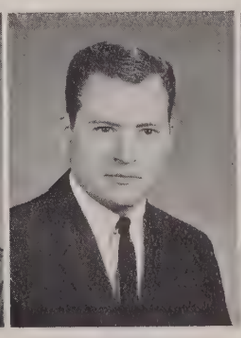

John Shoemaker

Kathy Southerland

Reta Young

Student National Education Association

Wandeana Borgard
President

Susan Reid
Vice-President

The Arkansas State Teachers College chapter of Student National Educational Association is the Ben A. Lewis Chapter, named for Dr. Ben A. Lewis, head of the Education and Psychology Department at ASTC. The SNEA is the undergraduate professional association for college students preparing to teach.

In the state of Arkansas, there is an SNEA chapted located in every state-supported and every denominational college. These several chapters work with each other in various activities such as the sharing of ideas and projects.

This body of SNEA chapters is under the leadership of the Arkansas Education Association and National Education Association. These organizations assist the individual chapters by providing them with program ideas and materials, advice, and speakers to enliven their programs. An SNEA member is also a student member of the AEA and the NEA, and possesses all the rights, privileges, and responsibilities of members.

The purpose of SNEA is to provide an opportunity for personal and professional growth through participation in state SNEA conventions, the privileges to attend any professional meetings of AEA, membership in the professional organization of the student's major field, and personal contact with other members of SNEA. The SNEA also gives the individual an understanding of the history and ethics of teaching, and a chance to look at teaching from the inside by participation in professional activities at the local, state, and national levels.

Noel Harlow
Sec.-Treas.

Mrs. Fay Bonds
Sponsor

Kathryn Adams

Dorothy Andrews

Lena Barger

Carol Baskin

Dollie Baxter

Linda Bell

Marsha Black

Idalene Blackburn

Lanny Brannon

Marialice Brinkley

Peggy Brown

Hilda Joyce Burton

Sandra L. Carmical

Stephen R. Carrell

Eva Chism

Rosemary Christello

Paul R. Cody

Tommie M. Dalby

Dora Faye Davis

Jimmy Dyer

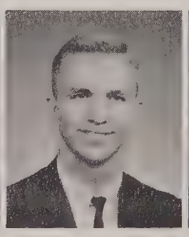

Paul Farrar

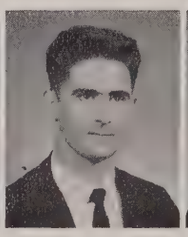

Larry Fisher

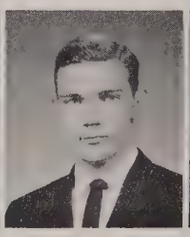

Larry Frost

Morgan Gilbert

Philip Gibson

Harold Goff

Joe Hill

Betty Hilton

Judy Horn

Mary Howe

Bobby Huey

Winona Sue Jines

Earlene Lang

Leah Kay Lange

Lea Larson

Carolyn Lewis

Linda Bell Lindsey

Jo Nell Lowry

Mary C. Luyet

Billie Lou Mabry

Shirley Mallett

Margaret Matmiller

Lowell McClanahan

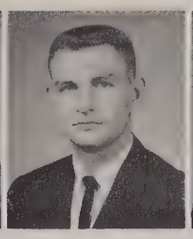
John McDaniel

James McDermott

Patricia Mills

Susie Minton

Judy Moore

Sarah Ruth Nelson

Kathy Norman

Glenn O'Donnell

John Polk

Jo Ann Powell

Jeannie Raynor

Mary Alice Reed

Susan Reid

Ruth Rogers

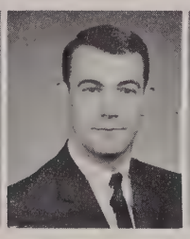
Gene Sampson

B. L. Scarborough

Mary M. Schisler

Gary Scroggs

Martha Ruth Stamps

Alice Stewart

Jerry Swain

Paula Thomas

Yvonne Tull

Betty Umsted

Carolyn Umsted

Betty Jean Wade

Toma Jane Walker

Jackie Watson

Sharon Welch

Carolyn Whiley

Linda White

James Wilburn

Thelma Williams

Renee Wilson

Judy Wright

Paula Lynn Yates

Raymond Zawislak

Sociedad Hispanica Formed Last Fall

The Spanish Club, La Sociedad Hispanica, was organized during the fall semester of 1963. The purpose of this club is to promote better understanding of the people of Spanish-speaking countries and their language by films, student presentations, and special speakers. Often many unusual features of these cultures are brought out during a semester's activities.

Judy Burk, Donna Patton, and Bill Geater, ASTC students and members of La Sociedad Hispanica, were three of the many American students who attended Universities in foreign countries this summer.

Officers of the club this year are Judy Burk, President; Glynda Fielder, First Vice-President; Tony Hughes, Second Vice-President; Janice Hackman, Secretary; Mary Ann Craig, Treasurer, and Donna Patton, Reporter.

Judy Burk
President

Glynda Fielder
First Vice-President
Janice Hackman
Secretary
Mary Ann Craig
Treasurer
Donna Patton
Reporter

Carol Baskin
Janie Bolls
Lynn Brockett
Sharon Colquitt

Carol Jackson
Carol Johnson
Dr. Ramon Rozzell
Sponsor
Mr. Faril Simpson
Honorary Member

At the SCA Friendship Ceremony, Mr. H. B. Hardy unites the Upperclassmen represented by Danny Steele and the Freshman class represented by Janet Parchman.

MBSF Exists Only In Arkansas

Richard Wilderson
President

Thelma Williams
Vice-President

Dora Ann Falls
Sec.-Treas.

Lena Dollar
Reporter

The Missionary Baptist Student Fellowship was organized in 1958 for the purpose of providing a Christian organization on the college campus for their students. Their programs have been designed to provide interest and variety, as well as to aid in the advancement of the students' spiritual growth.

Arkansas is the only state in which M.B.S.F.'s are located. Other M.B.S.F. groups are founds at Arkansas A&M, Southern State College, Henderson State Teachers College, Ouachita Baptist College, the University of Arkansas, and Little Rock.

Two major activities of this group each year are the spring and fall retreats held at Bogg Springs Youth Encampment.

The State M.B.S.F. publishes a monthly paper known as the Beacon. This is available to all members of the M.B.S.F.

Jerrel Boast
Music
Charlotte Bennett
Linda Bennett
Wayman Boast
Burnette Conner

Larry Gray
Mary Lou Jackson
Joyce Jones
Hardy Lane
Sherrie Langley

Charlene Phillips
Rachel Prince
Linda Robinson
Elaine Rutledge
Brenda Smith

Newman Club Formed in 1893

The Newman Club, the first club for Catholic college students was formed in 1893 by five medical students at the University of Pennsylvania. They chose Cardinal John Henry Newman as their patron, thus accounting for the title, Newman Club.

The local club, formed seven years ago on the ASTC campus, is now composed of both the students of ASTC and Hendrix College.

The Newman Club is organized on national, province, regional, and local levels with all Newman Clubs in the United States belonging to the National Newman Federation. Each year a Province Convention is held in each of the five provinces. The A.S.T.C.-Hendrix Club is a member of the Gulf States Province.

The purpose of the Newman Club on a secular college campus is to deepen the spiritual and enrich the temperal lives of its members through a well-balanced program of religious, intellectual, and social activities.

Marie Schictl
Sponsor
Fred Basco
Sponsor
Ray Simon
President
Carol Sue Hoyt
Secretary
Benny Hollis
Treasurer
Frankie Greco
Reporter
Ernest Berry
Margaret Berry
Mary Ann Borengasser
Michael Butler
Carolyn Cerrato
Mike Classen

Jean Cole
Marguerite Coleman
Sharon Colquitt
C. P. Dail
Patsy Dalby
Tommie Dalby
Charlotte Desalvo
Michele Duchamp
Roland Eley
Virginia Enderlin
Charles Faulk
Carl Freyaldenhoven
Eddie Freyaldenhoven
Ellen Funk
Gilbert Gerard
Eddie Grummer

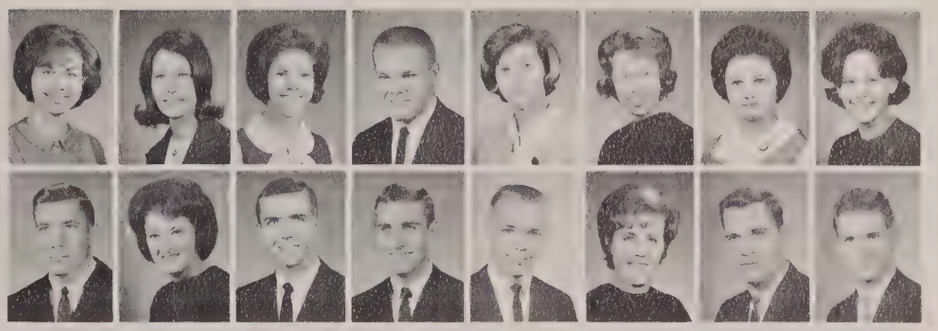

Paul Grummer
Mary Gunderman
Judy Hambuchen
Charles Hamling
Gerald Harrison
Jane Hawks
John Hendrick
Raymond Henze
Rebecca Hoelzeman
Gerald Hoyt
Roberta Hutchingson
Kristen Johnson
Shane Jones
Sheila Jones
Judy Kordsmeier
Susan La Fontaine
Karen Larson
Lea Larson
Barbara Loh
Ann Longinotti
Mary Catherine Luyet
Joseph Mentgen
Joe Moreno
Fred Nahlen
Mary Fran Nahlen
Donald Nix
Richard Paladino
Robert Peterson
Michael Peterson
Carolyn Reidmatten
Kay Rice
Patsy Robertson
Mike Sharrock
John Shipman
Kay Simon
Willard Smith
Jim Stiefvater
Ronnie Strack
Robert Stroud
Judy Trahan
Gigi Worm
Jim Zimmerman

BSU Constructed on Campus in 1955

Leroy Gattin
President

Larry Hodge
Evangelism Chairman

The Baptist Student Union was first organized at the ASTC campus in 1929. The present Baptist Student Center was built in 1956 by the Arkansas Baptist State Convention under the supervision of Dr. Tom Logue, the state student director, and James Smalley, who was the local director from 1956 to 1961. Paul Larsen, the present director at ASTC, came the fall of 1962.

The BSU has been described as the church at work during the week on the college campus. Its activities attempt to supplement the ministry of the students' home and/or campus churches. The BSU provides Vesper and noonday worship programs, social events, dormitory discussion programs, and service and mission activities. All students may participate. BSU members plan and execute the entire program.

Major activities planned by the executive council were: the preschool planning retreat at Aldersgate Camp near Little Rock, a Tell the Campus Week, the Summer Missions Banquet in November, a midwinter planning retreat on Petit Jean Mountain, and a Spring Installation Banquet. Service activities included weekly visits to a local rest home and monthly visits to the Arkansas Girls Training School.

ASTC students also attended the BSU convention in Hot Springs, the State Spring Retreat on Lake Catherine, and the national Student Conference at Glorieta, New Mexico. One ASTC student, Laura VanCleave, spent the summer of 1964 as a summer missionary in California.

Shirley Stewart
Study Chairman

Martha Lamb
Publicity Chairman

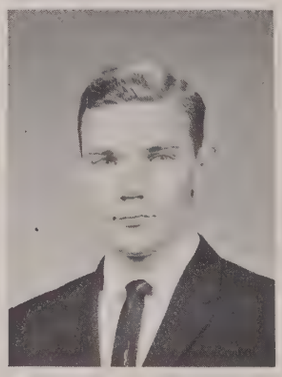

Larry Frost
Publications Chairman

Glenn Bennett
Enlistment Chairman

Hilda Burton
Social Chairman

Jackie Lanham
Service Chairman

Gerry Sue Witt
YWA President

For a successful year you have to plan.

The Freshmen get introduced to BSU and each other.

The membership enjoys the fruits of the planning session.

Chi Alpha is sponsored by Assembly of God Church

Reta Young
President

Chi Alpha, the newest religious organization on campus, was organized for students on campus who belong to the Assembly of God Church. It was organized to provide a Christian organization for students, and provide a framework within which these students could meet and become acquainted with each other. The programs have been planned for interest and variety, as well as an aid in the advancement of the student's spiritual growth.

Juanice Carelock
Vice-President

Lee C. Creemer
Secretary-Treasurer

Ester Creemer
Reporter

Barbara Works
Publicity

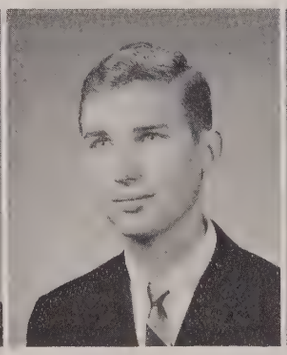

J. O. Barton

Mary Lou Bordens

Laveda Depriest

Phyllis Gasaway

Jamie Pannell

Angela Peak

Jo Lou Terrall

Jeanne Zernattin

SCA Seeks to Promote Christian Atmosphere

The Student Christian Association seeks to promote a Christian atmosphere on the campus through worship, study, and action. S.C.A. strives to improve the spiritual life of the student and to help link his spiritual thoughts with everyday problems. S.C.A. is an interdenominational organization.

This year the W. C. Ferguson Memorial Chapel was completed and dedicated. Other activities sponsored by the S.C.A. include the Thanksgiving Service, Christmas Candlelight service, Religious Emphasis Week, Easter Sunrise Service and the Campus Carnival.

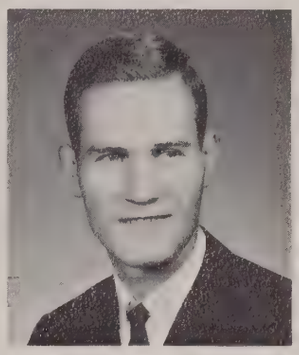

Lowell McClanahan
President

Peggy Munsey
First Vice-President

Marialyce Brinkley
Recording Secretary

Leah Kay Lange
Corresponding Secretary

Sara Grigsby
Treasurer

Danny Steele
Treasurer

Carol Watson
Reporter

Trudy Switzer
Reporter

Richard Smith
Music Director

Dottie Andrews

Kay Black

Wanda Fowlks

James Futrell

S.C.A. Chapel

S.C.A. meets each Wednesday night in the W. C. Ferguson Memorial Chapel. S.C.A. has jurisdiction over all happenings in the chapel.

Barbara Ingram

Olivia Jennings

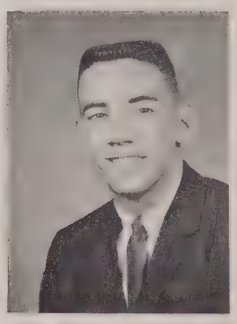

George Jones

Sandra Lasiter

Carol Miller

Rita Morris

Linda Stark

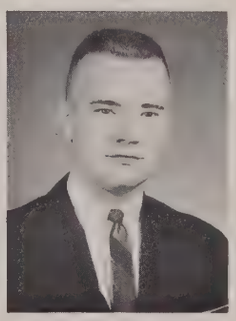

Craig Wilson

Mrs. Almeria Lindsay
Sponsor

Mr. V. N. Hukill
Sponsor

Wesley Provides Place For Worship, Study and Fellowship

The Wesley Foundation, the Methodist Church on our campus, provides a place for worship, study, and fellowship. Its planned schedule is designed to meet not only the spiritual, but also the social and emotional needs of the college students, regardless of his religious affiliation. At Wesley during the year, students are introduced to the college community by means of the outstanding ministers, doctors, and civic personnel of Conway.

Recently the work done by the Fellowship Team has developed into a very dominant part of the Wesley Foundation. Several times a month this Team makes visits to churches all over the state of Arkansas for the purpose of acquiring young persons with the work of the Methodist Church on the campus of our college.

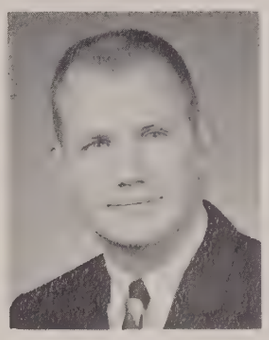

Jimmy Dyer
President

Wesley

Wandeana Borgard
Patrick Warrick
Susan Reid
Yvonne Tull

Sue Jines
Jackie Watson
Blanche Jolly
Margaret Mattmiller

Nancy Green
Carolyn Aaron
Kay Tull
Rosemary Owen

Loraine Zuber
Carolyn Wiley
Janice Hackman
Robert English

Lynda Watkins
Laura Garrett
Lou Grooms
Mike Hartwick

George Hinkle
Alice Hartman
Martha Templeton

ALL STUDENT ORGANIZATIONS

Senate Is Campus Representative Group

Larry Crabtree
President

Gerry Blume
Vice-President

Susie Menton
Secretary

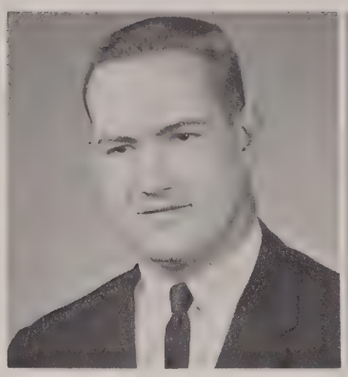

C. T. Purdom
Treasurer

Ralph Behrens
Sponsor

Harold Henry
Sponsor

Sarah Grigsby
Vice-Pres., Sr. Class

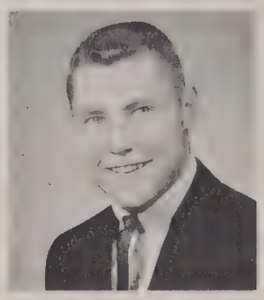

Dick King
President, Jr. Class

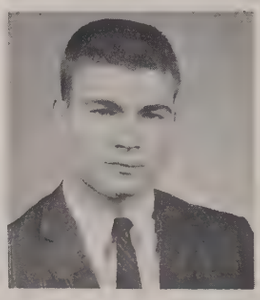

Joe Haynes
Vice-President, Soph. Class

Dennis Baw
President, Fresh. Class

The Student Senate, an organization consisting of representatives from the classes, the dormitories, and those living off campus, possesses the legislative power of the student body of the Arkansas State Teachers College. Meeting weekly, it considers the needs and problems of the students, and seeks to satisfy and solve those needs and problems to the best of its ability. It tries to please all students by sponsoring many and varied all-student functions.

There is approximately one representative for each one hundred students on campus. Members of the Senate are elected by the student body and are dedicated to serve the school and the student body to the best of their abilities.

Each spring elections are held on campus with the Student Senate acting as the governing body in connection with elections regulations. The Student Senate also oversees the campaigns, voting and vote tabulation of all elections held on campus.

Tommy Anderson

Winfred Armstrong

Murry Blake

Tom Blossom

Leslie Capps

Marilyn Cox

Sandy Crabtree

Delores Craton

Jerry Duran

Carolyn Fagan

Vicki Foster

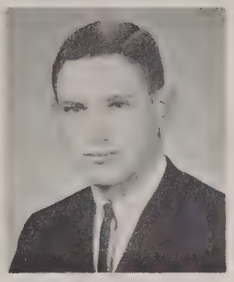
Jim Hoggard

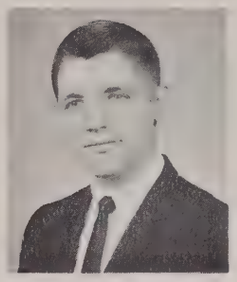
Theron Howard

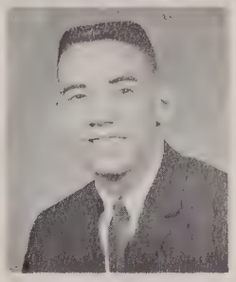
George Jones

Karen Larson

Gail Martin

Ellen Owen

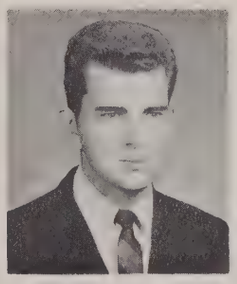
Robin Nix

Earl Stegall

Jerry Taylor

Kay Tull

Sharon Wallace

Joe Fred Young

Summer Senate

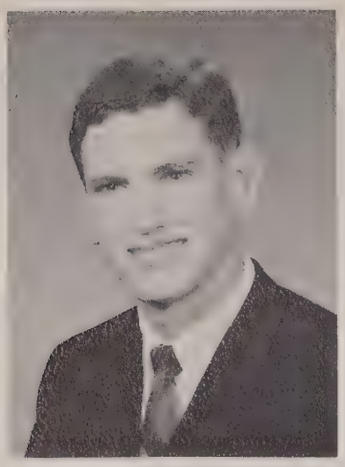

Jim Hoggard
President

Ralva Bass
Sponsor

The legislative power of the Student Body of the Arkansas State Teachers College is vested in the Student Senate, an organization which includes representatives for the classes, the dormitories, and off-campus. It meets weekly to consider the needs and problems of the students.

During the summer there are ten weekends and each was filled with something to do. There were Hootenanies, watermelon suppers, and movies.

The 1964 Summer Student Senate was responsible for repairs of the ASTC sign on the highway, the sponsoring of the campus' first double feature full length movie, and a number of good dance bands.

The five members of the Senate for the summer of 1964 were President of the Senate, Jim Hoggard; President of the Senior Class, Ken Red; President of the Junior Class, Karl Weathers; President of the Sophomore Class, Tom Powers and President of the Freshman Class, Glen Davidson. The Senate was sponsored by Mr. Ralva Bass. These five people with their sponsor were quite busy for the eight weeks they served.

At the end of the summer terms there was a credit balance of $325. This money was placed in the Bear Fund, a fund which is to be used to buy a new "Bear" for our official mascot.

During the summer the "Shamrocks," the "Counts," the "King Pins" and the "Flames" played for six dances, the students enjoyed ASTC's first double feature movie. At this showing the students were given all the popcorn and soft drinks they could eat and drink. There was a combination Hootenany and watermelon supper. Mr. Joe Shaw was master of ceremonies for this event. The Senate also sponsored the Miss ASTC entry for the Miss Arkansas Pageant.

For a group of only five members the Summer Student Senate is one of the most active organizations on the campus of ASTC.

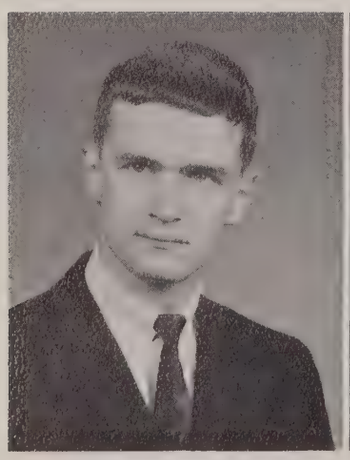

Ken Red
Senior Class President

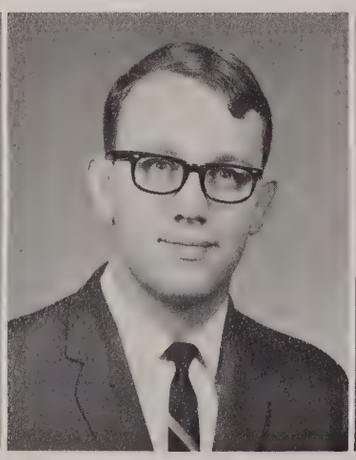

Karl Weathers
Junior Class President

Tom Powers
Sophomore Class President

Glen Davidson
Freshman Class President

Band Represents Arkansas in Inaugural Parade

The ASTC Band, composed of some sixty members this year, serves as both a marching unit and a concert band. Called the "Marching Bears" during football season, they have furnished half-time entertainment at every home game this year and most of the out-of-town games. During basketball season they also furnish a pep band to play at all home games. School spirit is most abundant among the band members.

Aside from playing at the athletic events, the Band has also been busy with other activities. In December they presented a Christmas concert and in April, their annual spring concert. In January they were chosen to represent the State of Arkansas at the Presidential Inaugural parade in Washington, D. C. By presenting a benefit concert and from donations from townspeople in Conway, Little Rock, Morrilton, and surrounding areas, they raised the more than $6,000.00 it took to charter two buses for this trip. Previous to the trip the Band made three video tapes in the recording facilities of KTHV in Little Rock. These tapes were televised several times on the "Eye on Arkansas" program previous to the Inauguration.

Each year the Band also marches in the Homecoming parade, the annual Christmas parade in Conway, and the Christmas parade in Morrilton. Band director is Mr. Homer Brown and Mr. Dave Ritter is associate director.

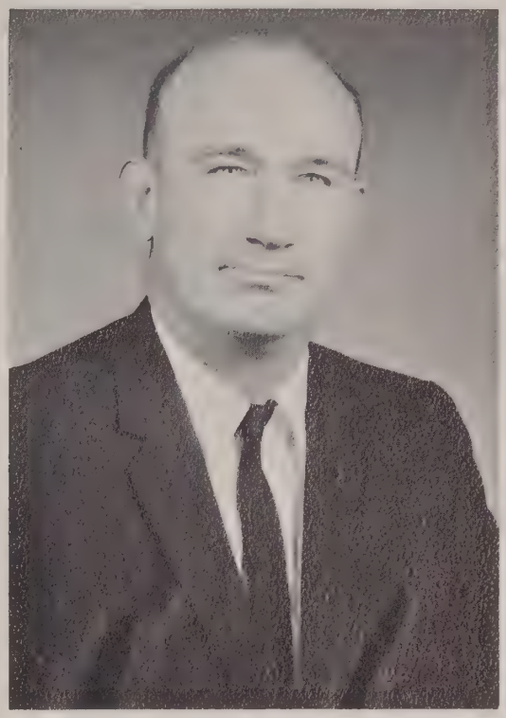

Homer Brown
Director

The ASTC Band executes an interesting formation for the football game.

Flutes: Carl Rubly, Loyd Williams, Noel Kilgen, Kay Sanders, Sandra Bradley, Linda Hogan.

Oboe: Phyllis Lemke; **E-flat Clarinet,** Susan St. John.

Clarinets: Lura Cunningham, Owen Stoker, Sandra Mabry, Dennis Bonge, Martha Rolan, Margaret Nabors, Terri Robnett, Eileen Keresey, Carolyn Boyd,

Alto Clarinet: Ginger Owens.

Bass Clarinets: Jan Emberton, Kay Sturgeon, Judy Bolls.

Alto Saxophones: Gregory Clough, Hugu Barnes, Cragg Wilson, Diane Andrews, Eleanor Warren.

Tenor Saxophones: Sue Brents, Jerry Senn.

Baritone Saxophone: Charles DeBoard.

Trumpets: Brian Perry, David Chism, Rodney Jones, Jerry Sims, Brad Thompson, Larry Ward, Richard Knox, Albert Konrad.

French Horns: Donald Halverson, James Holcomb.

Trombones: E. O. Huddleston, Phil McLarty, Tommy Jared, Gail Robbins, Don Owen.

Baritones: Earlene Lang, Jerry Duran, Dallas Lafleur.

Basses: George Davis, John Arnhart, Paul Wilson, Walter Partridge.

Percussion: Ed Bird, Robert Daniel, Bill Kennamer, Richard Earles.

Tympani: William Payne.

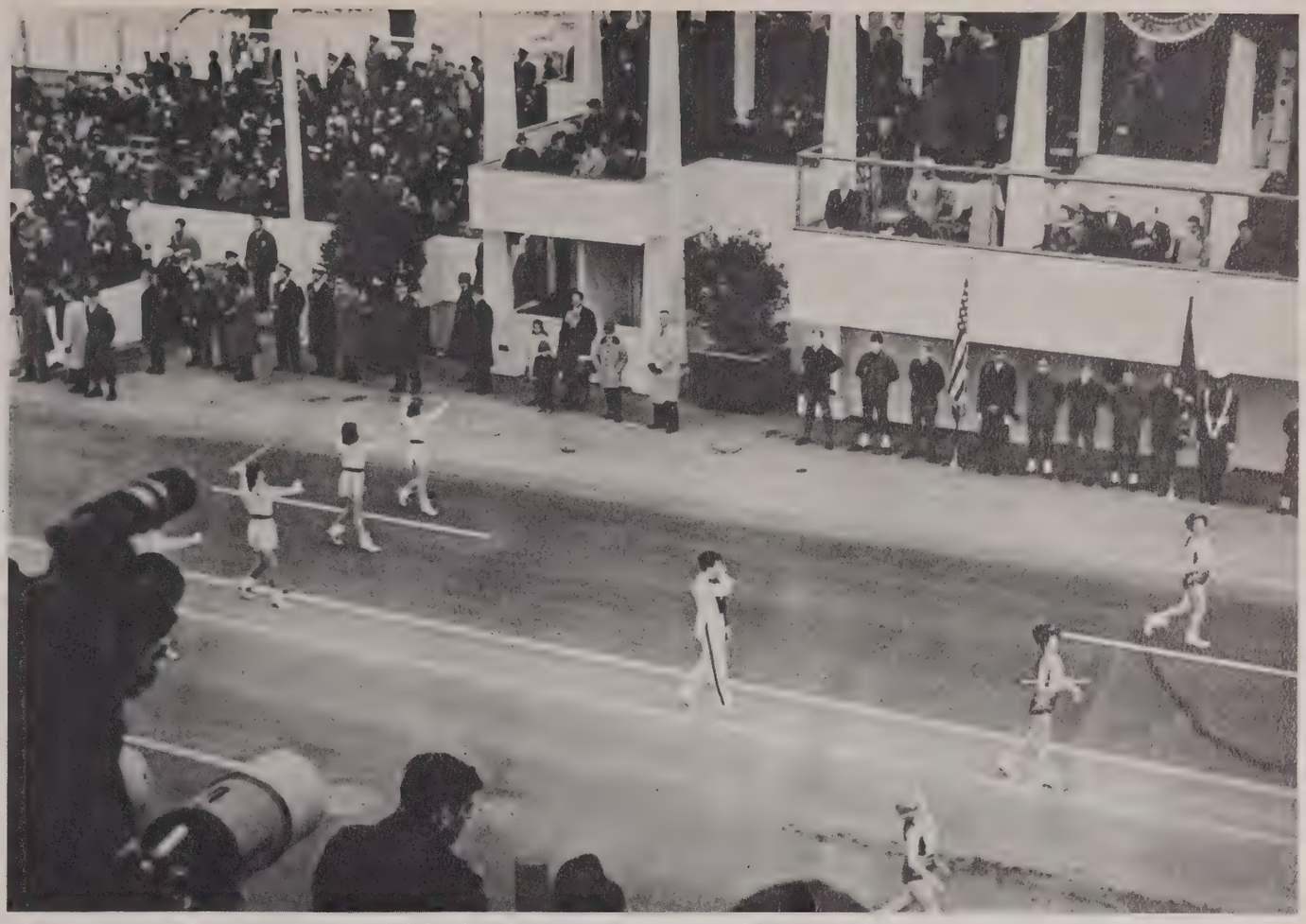

The ASTC Band passes in review for President Johnson on Inaugural Day

The majorettes start the Band for a local parade.

Dr. Howard Groth
Director

Choir Oldest Musical Organization on Campus

The Arkansas State Teachers College Choir, under the direction of Dr. Howard Groth, provides musical entertainment for many events held on campus as well as performing for various organizations in other parts of the state.

Some activities of the choir this year include singing for the dedication of Ferguson Memorial Chapel, presentation of the annual Christmas Concert, participation in the Arkansas Intercollegiate Choral Association Festival held at Little Rock, presentation of the musical "Carnival" here at ASTC in March, singing at the Sunrise Service on Palm Sunday, presentation of their spring concert, and singing at Commencement exercises. The choir also plans to participate in the program during Arkansas Week held at the World's Fair in New York early in the fall of next year.

Officers of the choir this year include Dick Jones, president; Tom Jerad, vice-president; Kay Nichols, secretary-treasurer; Pat Farrior, student director; and Fran Nahlen, librarian.

Choir Officers: Kay Nichols, Dick Jones, Pat Farrior, Tom Jared, Fran Nahlen.

The A S T C Choir, **First Row:** Susan LaFontaine Diane Lawler, Lottie Harbour, Linda Bennett, Kay Nichols, Jane Avey, Shirley Lowery, Chloe Munnerlyn, Tamara Stobaugh, Sue Walker, Sue Brents, Alice Hartman, Susan Wilson. **Second Row:** Cloie Perry, Elizabeth Hightower, Fran Nahlen, Susan Cross, Mary Jim Sliger, Pat Farrior, Tommie Reid, Jerry Witt, Gloria McLeod, Grace Murphy, Linda Wilder, Roni Robnett, Judy Hambuchen, Dodee Barham. **Third Row:** Elaine Welch, Angela Peak, Elizabeth Owens, Margaret Wilson, Kathy Southerland, Lena Fulmer, Erika Diles, Delores Craton, Gretchen Bruton, Judy Wright, Dianne Brockett, Eileen Kersey. **Fourth Row:** Dennis Graves, Ken Herr, Charles Faulk, Rod Hocott, Dick Jones, Les Oliver, Skip Harris, Jimmy Peavey, Dennis Wilf, Larry Woods, Robin Hartz, Ferrel Janes, Mike Ellis, Danny Steele, Jerry Sanders, James Holcomb, Randall James. **Fifth Row:** Larry Gray, Roger Ross, David Sweringen, Tom Jared.

The chorus from **Carnival** work hard to perfect dance at dress rehearsal.

Marion Riddell, backed by the chorus from **Carnival**, sings to the puppets. The clowns look sad but the girls seem very happy about what Marion sings.

The men from the dance chorus do all the work while the dancing girls provide the beauty for the lovely dances in **Carnival.**

The boys from the dance chorus get quite a work out during rehearsal from **Carnival.**

Little Symphony One of Few in State

Flutes: Carl Rubley, Sandra Bradley, Noel Kilgen; **Oboe:** Phyllis Lemke; **Clarinets:** Margaret Nabors, Sandra Mabry, Dennis Bonge, Robin Nix; **Bassoon:** Gregory Clough; **Horns:** James Holcomb, Donald Halverson; **Trumpets:** Brian Perry, David Chism, Larry Ward; **Trombones:** Philip McCarty, Dallas Lafleur; **Tuba:** Paul Wilson; **Percussion:** William Payne, Edwin Bird: **Violins:** Gail Robbins, Concerthaster; Neil Buffaloe, Loyd Williams, Horace Adams, Sue Brents, Bonnie Buffaloe, Doug Proffitt, Ona Wochtendorf, Dennis Bell; **Violas:** Sue Evans, Leonard Phillips; **Cellos:** Jean Adams, Catherine Henze, Charles Milburn, Chatherine Williams, Julie Isom; **Bass:** John Arnhart; Librarian: Paul Wilson.

The symphony orchestra at Arkansas State Teachers College, presently conducted by Carl Forsburg, was founded in 1947 by Professor Milton Trusler, former head of the Department of Music.

The symphony has given two campus concerts this year, the Christmas concert which was given with the College Choir, and the annual spring concert in May. In addition, the symphony played for the musical "Carnival," and the string section of the orchestra participated in the Inter-Collegiate Choral Festival held at Little Rock with Margaret Hillis conducting.

Dr. Carl Forsburg
Conductor

T-Steppers Perform Precision Drills

Julian Ewan, President and Drill Captain

Mrs. Lee Spencer
Sponsor

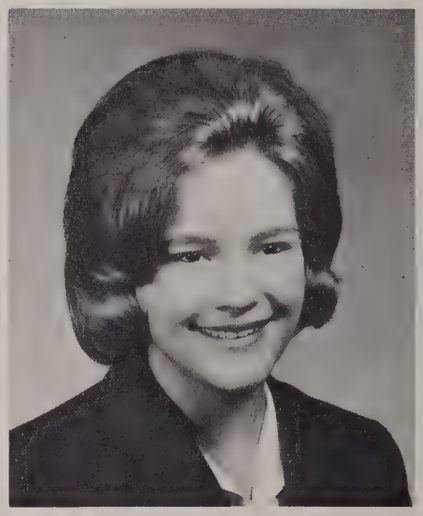

Nancy Smith
Choreographer

The T-Steppers, the precision drill team at ASTC, was organized in 1958 by Mr. Graham Nixon, the public relations director for ASTC, with the assistance of Miss Marjorie Malin and Miss Barbara Maxwell. Twenty-four girls were members of the first squad.

The name T-Steppers was selected through a contest sponsored by the Royal Rooters. The student body voted on the name.

The costumes were designed by the girls themselves. Until 1962, the costumes consisted of white boots, white sweaters, and short white skirts. In 1962, a purple T was added to the sweaters; and in 1963, purple satin linings were added to the skirts.

The T-Steppers do much to boost school spirit, performing at every home football game and marching in the Homecoming Parade.

Mrs. Lee Spencer, Assistant Professor of Physical Education at ASTC, is the sponsor of the squad this year.

Betty Alexander, Mary Ann Arnold, Judy Bell, Annett Bennett, Kay Kay Black, Wandeanna Borgard, Karen Bradberry, Sara Carpenter. Carol DeBose, Susie Evants, Julia Ewan, Susan Fisher, Sharon Fort, Elaine Hayes, Lynn Hall, Ginny Hoyle, Roseanne Hubbard, Judy Janes, Lib Jennings, Katherine Jones, Jo Etta King, Diane Lawler, Diane Linn, Peggy Martin, Janie Mazanti, Rita Morris, Peggy Munsey, Ann Oliver, Sheila Prince, Betty Qualls, Diane Radcliffe, Rock Rauert, Charla Ray, Carolyn Rhein, Patsy Robertson, Barbara Jo Rogers, Cheryl Scott, Judy Simms, Nancy Smith, Judy Stakemiller, Linda Stanfield, Ann Sybert, Ann Taylor, Dorothy Teal, Carolyn Whiley.

Pat Cantrell
Head Cheerleader

To lead the student body in boosting the Bears to victory in a dignified and sportsmanlike manner is the ultimate aim of the cheerleaders. They are responsible for leading cheers at pep assemblies, at all football and basketball games, and sometimes representing ASTC in other sports activities.

Head Cheerleader at ASTC for the 1964-65 season was Pat Cantrell.

Instead of eight cheerleaders as in the past, this year there were six cheerleaders and two alternates elected. Besides serving as cheerleaders, most of these girls also are active in many other organizations on the campus.

Cheerleaders Promote

Carolyn Fagan

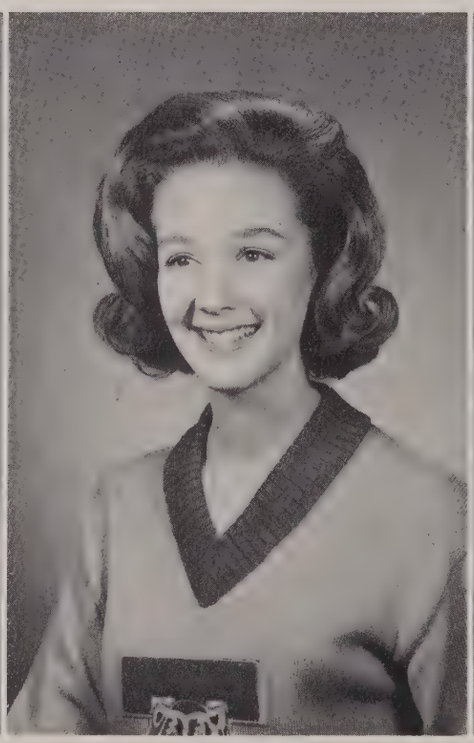

Glenda Fielder

Judy Schaffer

Cheerleaders get workout at bonfire pep rally.

Betty Kai Turner

School Spirit

Sue Ann Wright

Donna Whitaker
Alternate

Sandra Whitaker
Alternate

STUDENT NEWSPAPER EDITORSHIP REWARDING

The Echo, established in 1909, is the weekly newspaper at ASTC. It is edited and staffed by student volunteers who are interested in journalism and creative writing. Miss Roberta Clay, Associate Professor of English and Journalism, is faculty sponsor, and oversees the work of the editor and the staff members.

The deadline for the Echo comes on Wednesday afternoon. At this time, final stories are written, late copy typed, and news articles and copy is taken downtown to the printer's office. This is a time of turmoil in the office are reporters run back and forth getting news, typewriters are going at ninety to nothing, and the editor is shouting above all the noise in order to be heard. Finally, the editor gets to the print shop with the copy hoping that there is enough to fill up the paper.

The editor finds out if there is enough copy to fill the paper; and if there isn't, last minute phone calls are hurriedly made to assemble one or two staff members. If the staff members aren't available, the editor makes up last minute copy, then takes it down to the print shop.

The printers at the Conway Printing Company utter a few threats at the student editors when they bring late copy in, but in the long run they are very co-operative and the copy gets set in type.

On Thursday the editor goes back downtown and spends the major part of the day proofreading and making up the paper with the printers. After this is finished, the paper is ready to be printed.

On Friday the Echo appears on campus in the afternoon, and the editor feels a sense of accomplishment when the paper is seen being read by many students. The editor does not get to relax, though. News and photographs must be gotten for the next edition. The editorship of the Echo is a job that goes on in a continuous cycle.

This year the editorship was split between semesters. Nancy Green and James LaFevers were editor and business manager, respectively, for the first semester. Jessica Tharp was editor for the second semester, and Robert Daniel was business manager.

Nancy Green
Editor

Jessica Tharp
Editor

James La Fevers
Business Manager

Miss Roberta Clay
Sponsor

Robert Daniels
Business Manager

The second semester Echo staff.

Echo Staff

Robert Day

Sue Hammond

Gerald Harrison

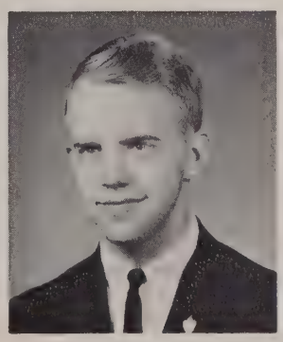

Ken Herr

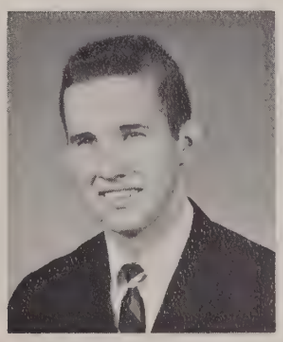

Benny Hollis

Berma Marten

Georgann Kafka

Joe Moreno

Donna Payne

Mary Alice Pendergrass

Eugene Smith

Sue Walker

Sharon Woodard

Tom Youngen

Business Manager Robert Daniel talks over an advertisement with Mr. Carter.

Jessica Tharp, Nancy Green, and Robert Daniels led the activities of the Echo for 1964-1965.

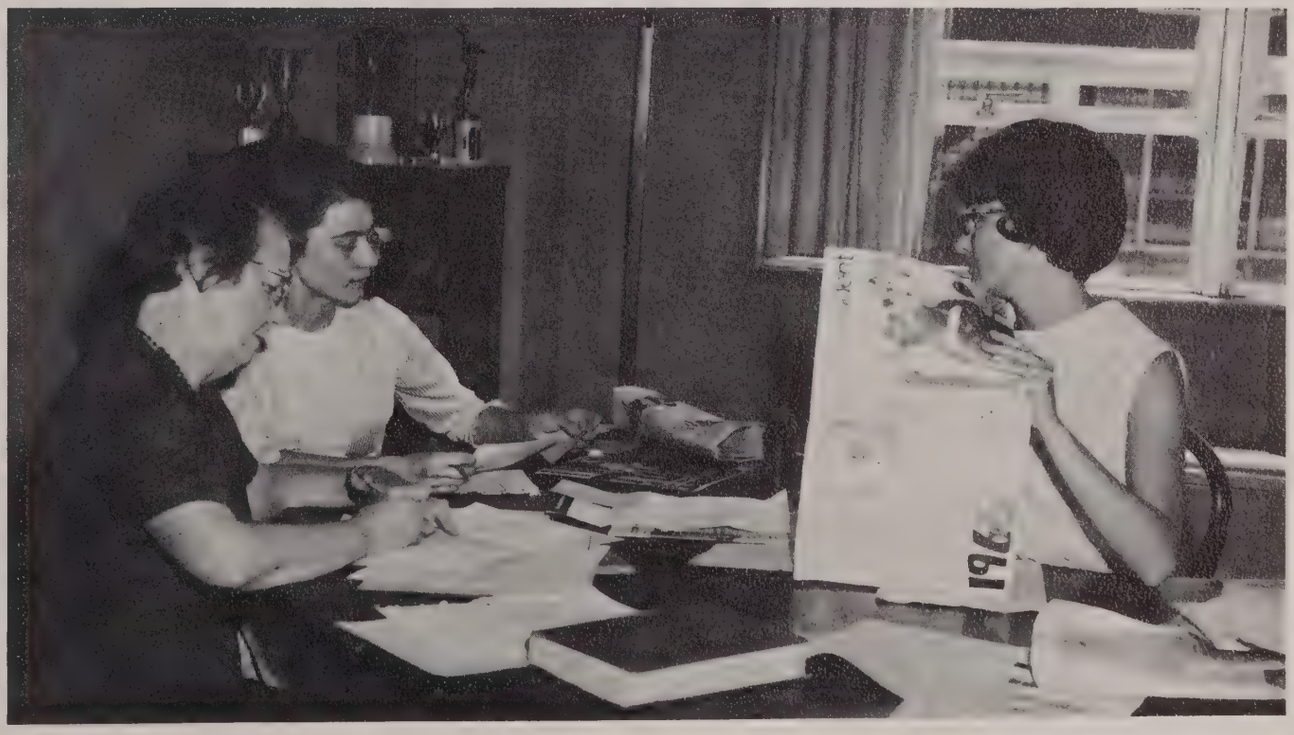

Miss Roberta Clay is shown making plans for an issue of the Echo with Jessica Tharp and Nancy Green

Scroll First Published By Echo Staff

The Scroll is the yearbook of the Arkansas State Teachers College. It was first published by the Echo staff in 1915. The name of the Scroll was chosen through a contest in which all students at the college submitted possible names.

The first edition contained 130 pages, had a thin paper back of purple and gray, and was dedicated to Otis T. Wingo, one of the founders of the college.

The Scroll staff attempts to provide a record of the facts and events which occur during the school year. The number of pages of the annual has increased each year, and many other changes have been made, including color, style, and themes.

From a project of the Echo staff to a publication of the senior class, the Scroll finally attained a staff of its own with offices in the Student Center. Work on the Scroll is a year-round job, with the annual finally coming out in the latter part of the second semester.

This year's award for being most helpful on the Scroll goes to Thelma Williams, Susan La Fontaine, and "Sam," for doing a little bit of everything.

Karl Weathers served as editor of the Scroll this year and David White was business manager.

Karl Weathers
Editor

Karl Weathers and Mary "Sam" Pendergrass talk over some problems with Mr. H. B. Hardy.

David White
Business Manager

Ed Shelton, Mr. Hardy, Nancy Green, Benny Hollis, Susan La Fontaine and Jimmy Walker work at the last minute to finish the copy for the Scroll.

Karl Weathers
Editor

David White
Business Manager

Bill Burkhart
Photographer

Shiela Burnett

Judy Combs

Janice Clements

Susan LaFontaine and Nancy Green are busy on the Organizations Section.

After a frantic search, Karen Greenwood, Mary Alice Pendergrass, Eugene Green, and Karl Weathers finally find a needed picture.

Mary Louise Doyle

Charlene Garrett

Linda Gosha

Nancy Green

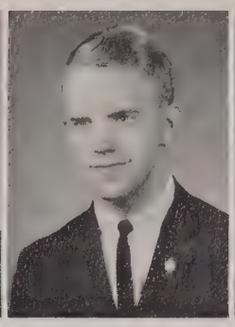
Ken Herr

Benny Hollis

Becky Joyner

Susan LaFontaine

Barbara Minton

Velma Minton

Lynda Montgomery

Donna Patton

Mary Alice Pendergrass

Cloie Perry

Jeannie Rayner

Jane Stallings

Sarai Twyman

Thelma Williams

Drawing up pages is just one of the many jobs of Susan LaFontaine, H. B. Hardy, Karl Weathers, and Nancy Green.

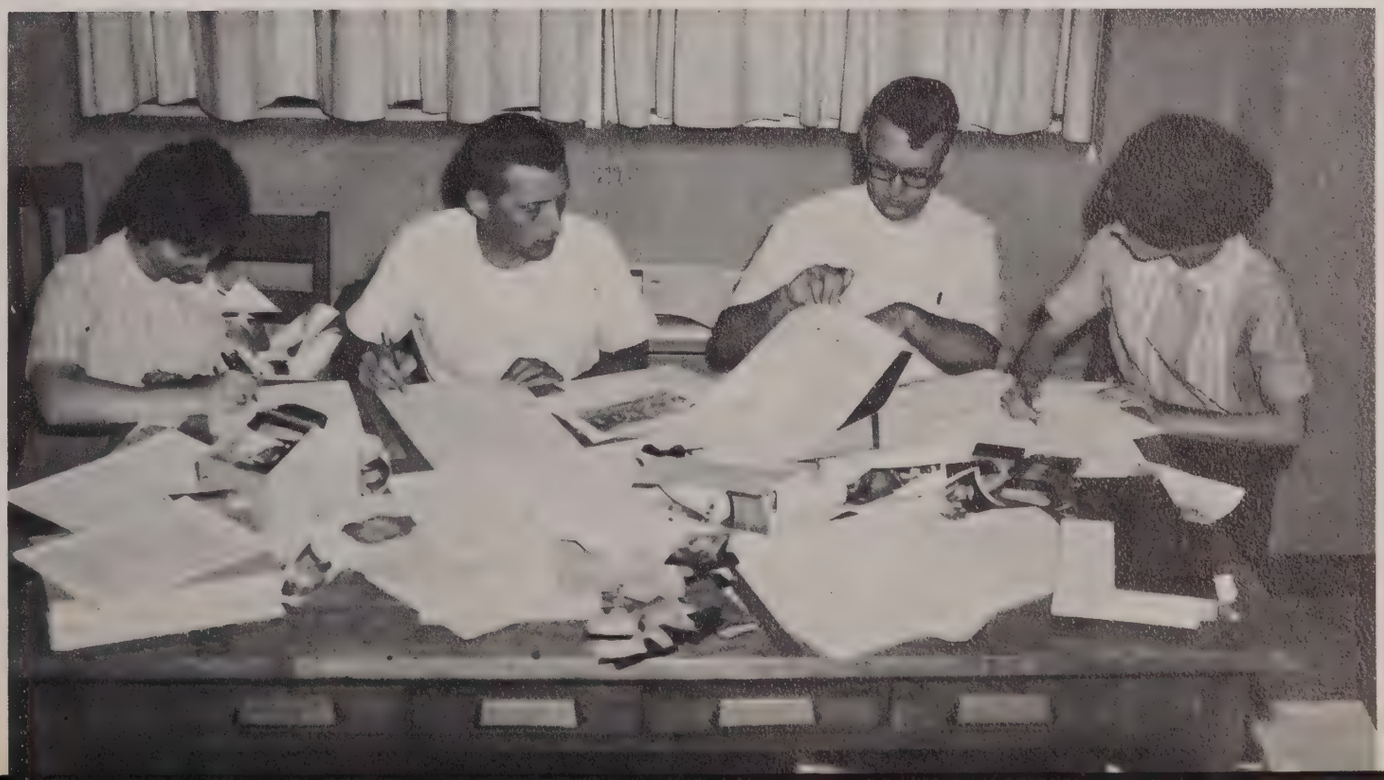

Young Democrats' Membership Grows

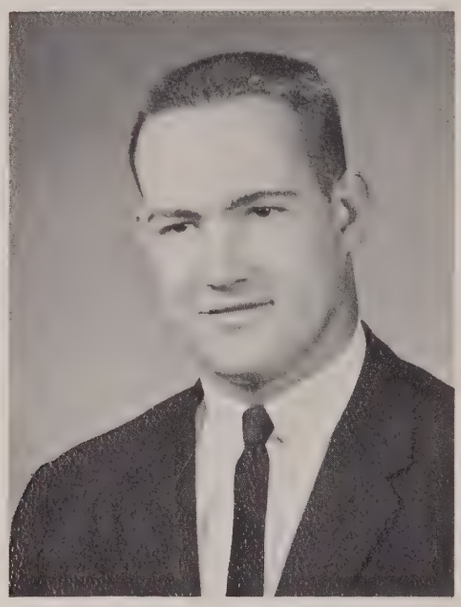

C. T. Purdom
First Vice-President

The Young Democrats Club, organized on the Arkansas State Teachers College campus in the fall of 1962, is one of many such clubs in the state.

The goal of the Young Democrats Club is the informing of its members of the objectives of the Democratic Party and the platforms of its candidats by creating an interest in better government. During the course of the year, this club invites prominent Democratic leaders in the state to speak at their meetings.

This year, officers of the Young Democrats include Bobby Castile, president; C. T. Purdom, first vice-president; Jimmy Minor, second vice-president; Susie Minton, female vice-president; Marge Lingo, secretary; and Sue Siever, treasurer. The Club is sponsored by Mr. Charles Evans.

Jimmy Minor
Second Vice-President

Susie Minton
Female Vice-President

Marge Lingo
Secretary

Sue Siever
Treasurer

Charles M. Evans
Sponsor

Tommy Anderson

Winifred Armstrong

Danny Benafield

Gary Blaylock

Jaine Bolls

Jan Bradford

Bill Caten

Frank Chenault

Cecelia Coffelt

James Colelasure

Larry Crabtree

Judy Cummings

Robert Daniel

Glen Davidson

Susan Davidson

Carolyn Davis

Ruth Flake

Earl Glover

Joan Gross

Dan Hild

Jim Hoggard

Tommy Hollis

Rosanne Hubbard

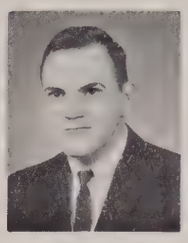
Bobby Huey

Kaye King

Richard Knox

Ann Layrock

Tommy Marshall

Jim Milholen

Delton Neely

Charles E. Norman

Joy Odom

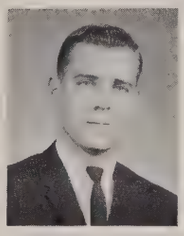
Jule Parks

Mary M. Porter

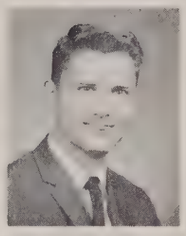
Danny Rapier

Bruce Sage

Phil Shoffner

Mike Steinbeck

Tamara Stobaugh

Kay Sturgeon

David Talley

Jerry Taylor

John F. Turner

Ann Van Wagner

Sharon Wallace

Jerry West

Carolyn Whiley

David White

Raymond T. Zawislak

Young Republicans Formed In 1963

Jessica Tharp
President

The Arkansas State Teachers College chapter of Young Republicans was organized in 1963 under the sponsorship of Mr. Charles Evans.

The purposes of this organization are to develop its members on campus into an intelligent, aggressive, and cooperative Republican group. Its members are encouraged to participate in the many activities of the Republican party and to help in providing the student body with practical political facts.

Ron Hamby
Vice-President

Janice Hackman
Secretary

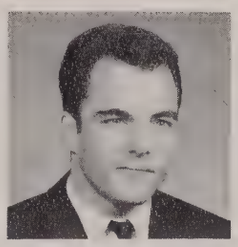

Fletcher Riffey
Treasurer
Connie Bond
Steve Carroll
Judy Fletcher

Alice Hartman
Marsha Johnson
Marianne Lloyd
Shirley Mallet

Joe Moreno
Jane O'Neal
Rosemary Owens
Donna Patton

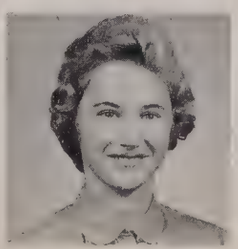

Nancy Varvil
Karl Weathers
Sharon Welch
Tom Yongen

The Tophatters: Greig Clough, Hugh Barnes, Homer Brown, Loyd Williams, Charles Debor, Phil McLarty, E. O. Huddleston, Don Owen, George Davis, Brian Perry, David Chism, Albert Conrad, Larry Ward, David Ritter, Robert Daniels.

David Gene Ritter
Director

Members of the Brass Choir are: Brian Perry, David Chism, Albert Conrad, Larry Ward, Brad Thompson, Richard Knox, Don Halverson, James Holcomb, Phil McLarty, E. O. Huddleston, Don Owen, Dalles Lefleur, Earlene Lang, George Davis, John Arnhart, Paul Wilson.

This is ASTC

This is ASTC! Not only are we "the friendliest college in Arkansas," but also an active and growing one. The real ASTC is seen in the activities of her students. In this section we see the highlights of the past year.

We are indeed a growing ASTC that many alumnae returning for the first time in several years would hardly recognize. Advancements have been made in the academic field and in extracurricular programs which help one develop interests that last a lifetime.

There is an abundance of cultural programs including lectures, forums, concerts, art exhibitions, and plays such as *Twelfth Night* by the Helen Hayes Repertoire. Social activities such as dances and movies are not neglected either; nor are special activities like the Miss ASTC pageant, the SCA Carnival, Hootenannies, the Christmas dance, and the Candlelighting Ceremony.

Thus we see that to say "This is ASTC" can have different meanings for different people. To some ASTC and its activities are mainly mental and intellectual, to others ASTC may merely be a social organ, but to the well-rounded student it is a college campus where he can grow spiritually, mentally, and physically. Each activity should enrich the student's personality and help develop his character.

Sometimes social and recreational activities can provide relaxation to a tired student. Scott Stark and Tommy Nelson seem to find bowling a good way to relax between classes.

Highways, freeways, and country lanes lead students to the "Friendliest College in Arkansas." This is the first glimpse of Conway seen by students who are coming from the northern and western parts of the state on highways 64-65. The restaurants on either will become regular "hangouts" for after game meetings and for studying for finals.

This is the cordial greeting extended by the "City of Colleges" to students arriving from the northeast section of the state. These clubs prove the citizens of Conway realize their civic responsibility.

During the wee morning hours, the downtown business district of Conway is silent, but somewhere in the city, a student of ASTC is bound to be roving either studying, harassing someone in the dorm, going out to eat, or chasing a "Teckester."

An afternoon of mehem best describes the situations that occur as students move into dormitories. Cars, trucks, and even motorcycles groan from the load of "necessities" that will be needed for the next nine months. While "sister" is packing her paraphernalia, she fails to realize that all of this must be carried up stairs, but if father does not have apoplexy and brother keeps tongue in cheek, eventually everything will find its way into her room. Upon unpacking, she will find that the real necessities have been left at home, 200 miles away. This will soon be forgotten as unpacking continues and she realizes there isn't room for what she has brought.

Harold Cross, after hearing for the third time "This Class is closed!", tries to rearrange his trial study form.

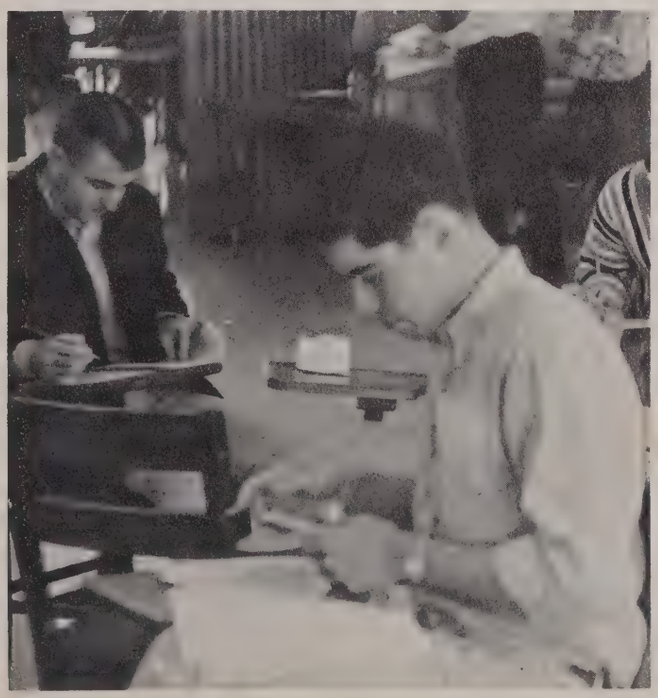

Even though registration days are hectic, Mr. Osborn assures Mac Troy that "These things too shall pass."

Saturday nights often found ASTC students at Estes Field for a football game. These games ranged from regular games to the spectacular Homecoming game. In the Harding game, Bears were all over the place. With Joe Fred Young (50) on bottom of the pile, and Jim Turner (23) on top of it, we couldn't be beat.

Seven thousand people saw Barbara Jo Rogers, a senior from Batesville crowned 1964-65 Homecoming Queen. Ruling with Barbara Jo were Gaye Nichols and Sue Cummings, Senior Maids; Pat Cantrell, Junior Maid; Peggy Munsey, Sophomore Maid; and Ann Linneman, Freshman Maid.

All of the Greek organizations on campus have a spring social such as a banquet, or a formal. Alpha Sigma Alpha's spring formal was in the middle of April. The theme of the formal was "Moonlight and Roses," and was carried out by having two archways in the room covered with roses. There were little stars hanging all around the room, and a large blue and white star hung from the center of the ceiling with the Greek letters ASA underneath the star. These couples are dancing to the music provided by the Shamrocks.

Gary Scroggs, senior art major, exhibited many types of paintings and sculpture at his art show in the Student Center Ballroom. Several other artists exhibited many lovely and unusual paintings in other exhibits. Students, faculty, and visitors were welcomed to see these exhibits.

Lowell McClanahan and Janet Parchman rode in the car that represented the SCA in the Homecoming parade. Lowell was SCA president first semester. Janet was the bride in the SCA Friendship Ceremony.

The T-Steppers mark time as they await the beginning of the 1964-65 Homecoming parade. In their purple and white uniforms, the T-Steppers lend color to the pre-game program of the football games.

The freshmen and the upperclassmen were united in the annual Friendship Ceremony October 21, in the W. C. Ferguson Memorial Chapel. Danny Steele represented the upperclassmen and Janet Parchman represented the freshmen. Mr. H. B. Hardy, Director of Placement, presided at the ceremony.

Reverend Robert Veon of Clarksville, was the guest speaker for Religious Emphasis Week this year. Religious Emphasis Week was sponsored by the Student Christian Association.

Miller Williams, a member of the English faculty at LSU gave a talk entitled "Nobody Plays the Piano, but We Like to Have It In the House" on campus November 24, 1964. Mr. Williams poems have been published in many different magazines and in a book.

"'The Corn is Green" was done in three-quarter round by Alpha Psi Omega March 24, 25, and 26. The three-act play was directed by Miss Sue Lineback, who was assisted by Dianna Denton and David White. Bruce Roberts, who played John Jones, is shown in rehearsal.

The eighth annual Toilet Bowl gridiron classic was played in November of 1964. As Tommy Jackson and Doug Newkirk look on, Jerry Joe Harrison "Crowns" Sherry Scott Toilet Bowl Queen. Sherry's escort was Ronnie Sivley.

Arkansas' Dairy Princess, Secretary of Agriculture Orville Freeman, Ann Landers, advice columnist, the National Dairy Princess and friend appeared on campus for the annual Central Arkansas Milk Producers Association convention held March 26. Miss Landers talked on people in general, problems and changes in teenagers. Secretary Freeman discussed the relationship between farms and the government.

The Music Department presented the musical "Carnival" as a means to obtain funds to go to the Worlds Fair in New York.

The overall theme of "Carnival" ws the typical "shy girl meets boy routine," with Marian Riddell as Lili, the shy girl. As a contrast from Lili's sweetness, was Richard Jones as Marco the Magnificent, a two-timing cassanova. The foil of Marco the Magnificent was Tom Jared as Paul Berthalet. The most loved character was Jacquot, left, a French circus hand played by Rod Hocott. The Incomparable Rosalie played by Mary Jim Sliger. All in all "Carnival" was a definite success as was seen from the standing ovation from the audience the first night.

Once a year, students "let down their hair" for Sadie Hawkins Day. Activities included beard growing contests, Marrin' Sam, who arranges special plans for marriages, two bits and up, depending upon the formality of the ceremony. Andy Prince and Brenda Turner took time to have their picture taken with Bill Burkhart.

Phi Sigma Epsilon Fraternity held its 8th annual frontier week beginning December 7. A few of the activities included a shoot-out in front of Miss Kitty's, a faculty test robbery and a hanging with a Boot Hill burial. The week was climaxed with a dance which Jack Nance and his band from New York played.

Mr. Hardy, in a moment of exasperation exclaims a few choice words after being informed that the pictures needed for a page have not been printed, the copy that was typed is missing, and the final page layouts cannot be found.

The members of Theatre Group 20 of London, England, are limbering up just before their performance of "The Beggar's Opera." One of the outstanding members of this group was Shivaun O'Casey, daughter of Sean O'Casey, the late Irish playwright. Beggar's Opera is not an opera in the general sense but more of a "ballad opera," making use of folk ballads, mandolins, and a harpsichord. Beggar's Opera proved to be one of the most enjoyable and controversial productions presented. Extensive use of comic masks, and gaudy make-up, was essential to members of Theatre Group 20 in their production of Beggar's Opera. Here Allan Adams is applying his make-up.

The feeling of pride and accomplishment was present as Miss Dorothy Long and Miss Ellis presided at the Pi Kappa Alpha Open House in Arkansas Hall. They were assisted by Mr. Behrens, a sponsor of the fraternity.

Leading the Homecoming parade is one of the better parts of being an ASTC cheerleader. Our Cheerleaders work long hours leading pep rallies and leading cheers at football and basketball games. These girls are the rallying point of "Bear Spirit."

January 20, 1965, saw Lyndon B. Johnson inaugurated President of the United States. The ASTC band was Arkansas' representative in the parade. The band is shown marching past the reviewing stand in which President and Mrs. Johnson and Vice-President Humphrey are standing. Swinging into "Dixie" as they passed in front, the band made a good impression; especially Phyllis Lemke on David Brinkley.

The ASTC Choir has been invited to sing at the New York World's Fair during Arkansas Week, September 12-18, 1965. The Choir has made plans to fly to New York. They will be in New York for three days. The Choir gave three performances of "Carnival" to raise money to finance the trip.

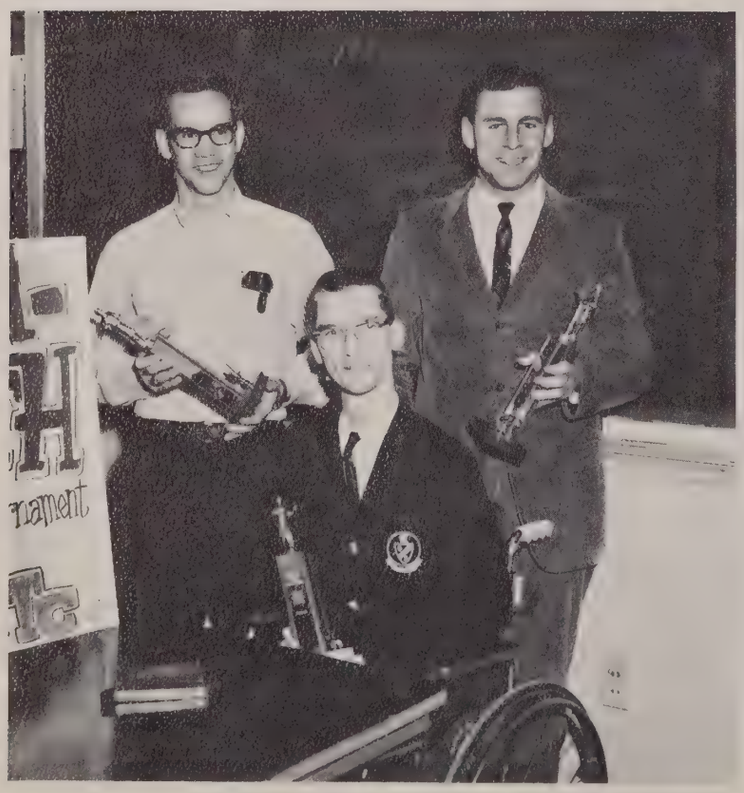

Representative of ASTC's many talented students are the Riverside Singers. They have worked together since November 1964. They sing American and Russian folk songs and Jewish and Negro spirituals.

Bud Bell (center) plays a tenor banjo, Kay Wallace plays a five-string banjo, Pete Wiggins plays a bass, and the girls, Shelia Fields, Suzie Mabury and Sue Ann Wright, sing. The Riverside Singers were ASTC's entry in the AIC talent show.

Richard Smith, James Futrell, and David White hold the trophies to be awarded during the 35th Mid-South Debate Contest which was held on campus with teams from Arizona, Arkansas, Texas, Oklahoma, Tennessee, Mississippi, and Alabama participating. The plaque was won by the debate team in a debate in Oklahoma.

One important part of ASTC life is sports. In this instance, the sport is basketball. President Snow congratulates Coach Cliff Horton as the Bears take another step toward the AIC Championship. The most important aspect of campus life is classroom work. Dr. Orville Rock (below) puts his vast knowledge to good use in Man and Civilization, the freshman history course.

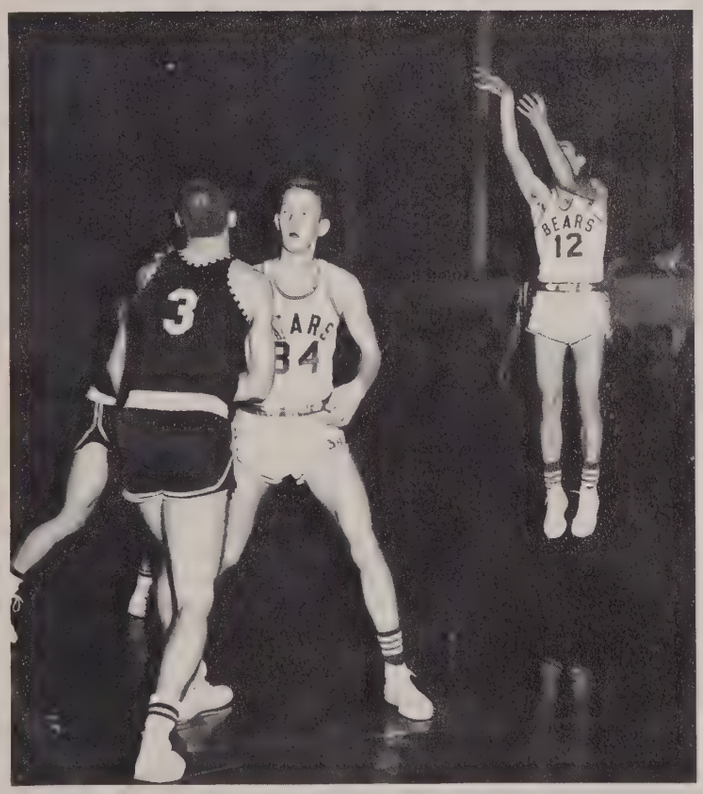

Larry Tabor pumps in two points for the Bears. Long range shooting accuracy enabled the Bears to defeat Hendrix.

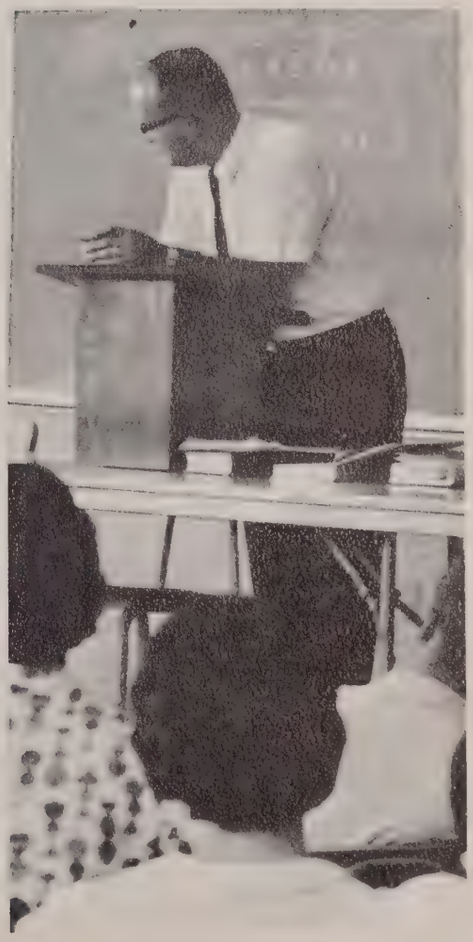

Advertisements

We owe the publication of our *Scroll* to our advertisers for without them its publication would have been impossible. Contributors over the state realize that it "pays to advertise" for student trade. They realize that it is through advertisements that businesses bring their products to the public eye.

Many contributors are in an ideal position not only to watch the formation of this *Scroll* but to see past and future progress of ASTC. Many of these businessmen are directly involved in the activities of the college and its students; others have been closely affiliated with the physical growth of the college or the physical, mental, and spiritual well-being of the students. Many others take this opportunity to thank the students and faculty who have aided their businesses.

Let's remember it pays us as students and faculty to do business with the people who take an active interest in our progress.

NO SMOKING
PLEASE
CHEMISTRY
PSYCHOLOGY
SOCIOLOGY
Scripto
SHEAFFERS

"The Friendly Bank"

First State Bank and Trust Company

PENNEY'S

ALWAYS FIRST QUALITY!

"THE BEST BUYS IN TOWN"

Conway, Arkansas

Sherwin-Williams Paints . . .

SWP HOUSE PAINTS

SUPER KEM TONE

KEM GLO

ARTIST MATERIALS

The Sherwin-Williams Co.

1208 Oak Street Conway, Ark.

Phone FA 9-5721

Virco Mfg. Corporation

Conway, Arkansas

"Makers of

America's Finest School Furniture,

Folding Chairs & Folding Tables"

Highway 65S Phone FA 9-2901

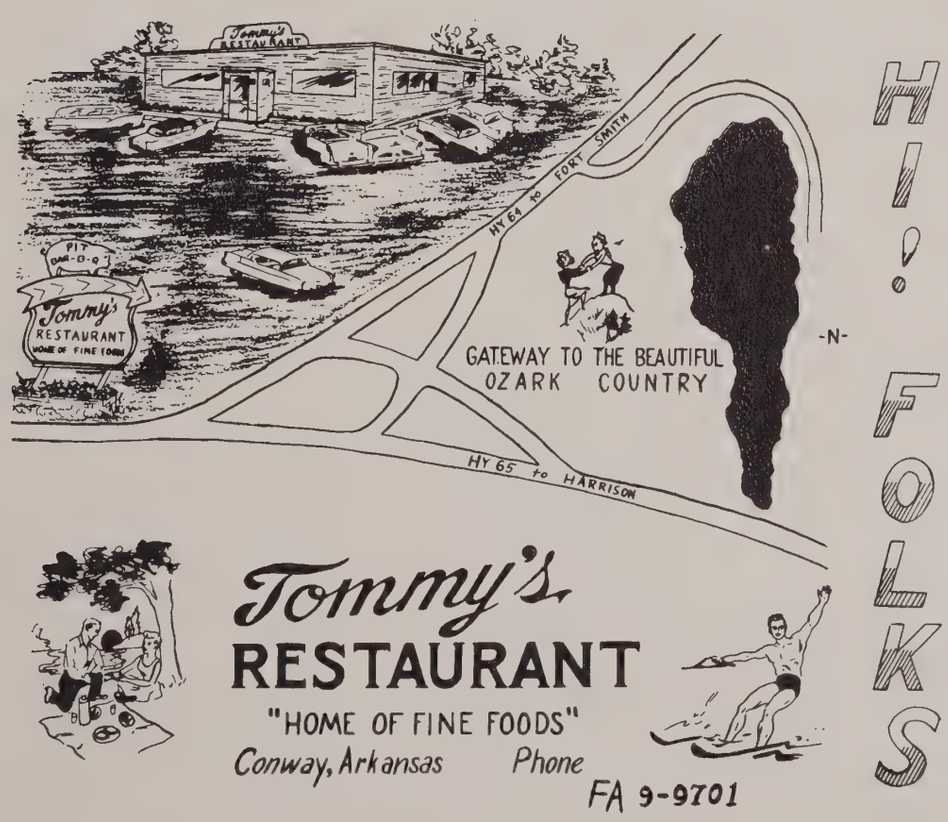

Dan-Dee Dog

Highway 64 West

for

Sandwiches, Frozen Treats, Broasted Chicken and Drinks

Quality Foods - Fair Prices - Prompt Service

Simon's Grocery & Bakery

Novelty Cakes & Cakes for Special Occasions

either round or sheet cakes decorated for groups

814 Front Street Conway, Ark.

West's Department Store

Home of Better Values

Shop your Wests Away From Home

918 Front Street Conway, Ark.

Hager's Jewelry

"Conway's Leading Jewelry"

Oak and Front Streets Conway, Ark.

THOMAS J. NABHOLZ, President

General Manager

Nabholz

Supply Company, Inc.

608 E. Oak Street Telephone FA 9-5631

CONWAY, ARKANSAS

Conway Printing Co.

Publishers of "The Echo"

ASTC's Prize Winning Newspaper

BOOK, PAMPHLET and COMMERCIAL PRINTING

1314 Oak Street Conway, Ark.

CONWAY Book & Office Supply

Heiligers, Inc.

Making Your Business A Pleasure

904 Front Street Telephone FA 9-2861

Conway, Arkansas

Gilman-Kosten & C. H. Briley Co.

Jobbers of

FRESH FRUIT & PRODUCE

2001 East Roosevelt Road

LITTLE ROCK, ARKANSAS

Idlehour Florist

1369 Bruce

Krebs BROS. SUPPLY CO., Inc.

COMPLETE EQUIPMENT FOR HOTELS, CLUBS, HOSPITALS, AND INSTITUTIONS

413-415 W. Capitol Avenue Little Rock, Ark.

Ben Red Studio

We use only the Best Equipment and Expert Help

Your negatives are always on file here.

You may order pictures from us anytime.

205 Main Street **Little Rock, Arkansas**

Phone FRanklin 4-1746

Mr. Ben Red

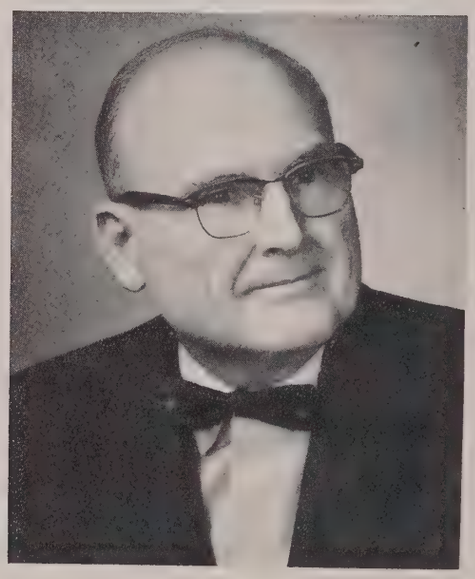

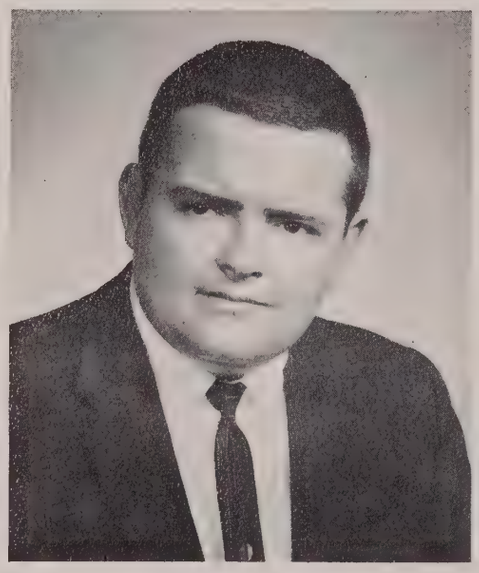

Mr. Roger Red

The First National Bank

Complete Banking With Modern Drive-In Service

FREE PARKING FOR CUSTOMERS

Front Street Conway, Ark.

Frank's Drive-In

"Treat your date to a Foot Long Hot Dog or a Jumbo Hamburger"

We've Gone to the Dogs!

Speakers or inside service

"TRY OUR DELICIOUS HOT FRIED PIES"

Hwy. 64-65 Conway, Ark.

compliments from the . . .

N. O. Nelson Co.

420 Byrd Street

Little Rock, Arkansas

COY TURNER

Representative

HERFF-JONES CO.

Manufacturers

of

Senior Rings

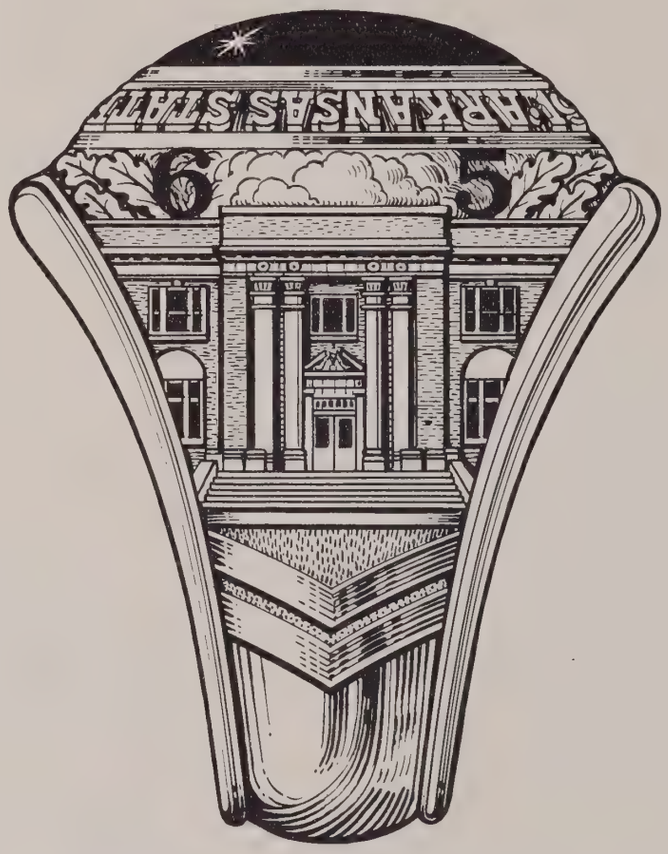

HERFF-JONES CO.

MANUFACTURING JEWELERS & STATIONERS

1409-1419 North Capitol Ave.

INDIANAPOLIS 7, IND.

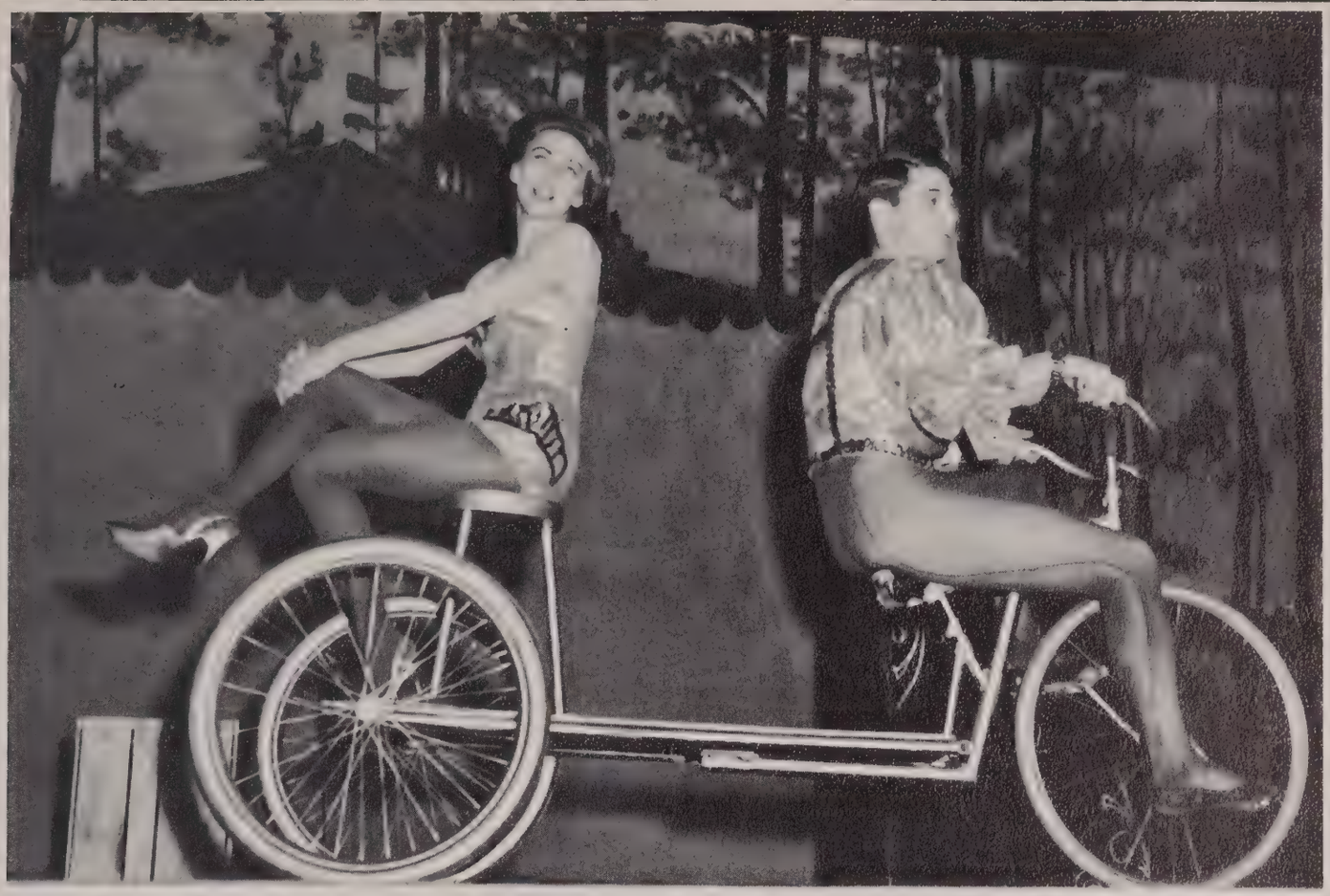

Spaulding Athletic Goods Company, Inc.

513 Center Street

LITTLE ROCK, ARKANSAS

Olsen's Music & Photo Center

Phone FA 9-2432

806 Front Street Conway, Ark.

Monday -- Powell

"Conway's Finest Shoe Store"

carriers of

Buster Brown U. S. Keds - Hush Puppies Naturalizer
Florsheim Smartaire
Roblee Life Stride

Pedwin and Others

1011 Oak Street FA 9-2174

Hammett's Barber Shop

"Our Service is Geared to the College Man"

1102 Front Street

Fletcher Smith Jewelers

JEWELERS

Gifts for all Occasions

FA 9-2842 Conway, Ark.

Bonded Applicator of Barrett-Bird-Carey
Certain - Tweed - Koppers and Fry Roofing

NEW ROOFS & REPAIR WORK

"For a Hole in Your Roof or a Whole New Roof"

WE GO ANYWHERE WITHIN THE STATE

DIAL FA 9-5681

Wilson Roofing Co., Inc.

1624 Tyler Street Conway, Ark.

Suppliers of:

BOOKS

NOTIONS

SCHOOL SUPPLIES

SCHOOL JEWELRY

The College Bookstore

LABORATORIES, Inc.

Evans PEST CONTROL

30 Years Serving Arkansas People

from

Little Rock-Hot Springs-Conway

Morrilton-Russellfinne-Clarksville

Fort Smith-Springdale-Fayetteville

Camden-Magnolia-El Dorado

McGehee-Pine Bluff-Newport

Home Office
Little Rock

2210 W. 7th FR 4-6469

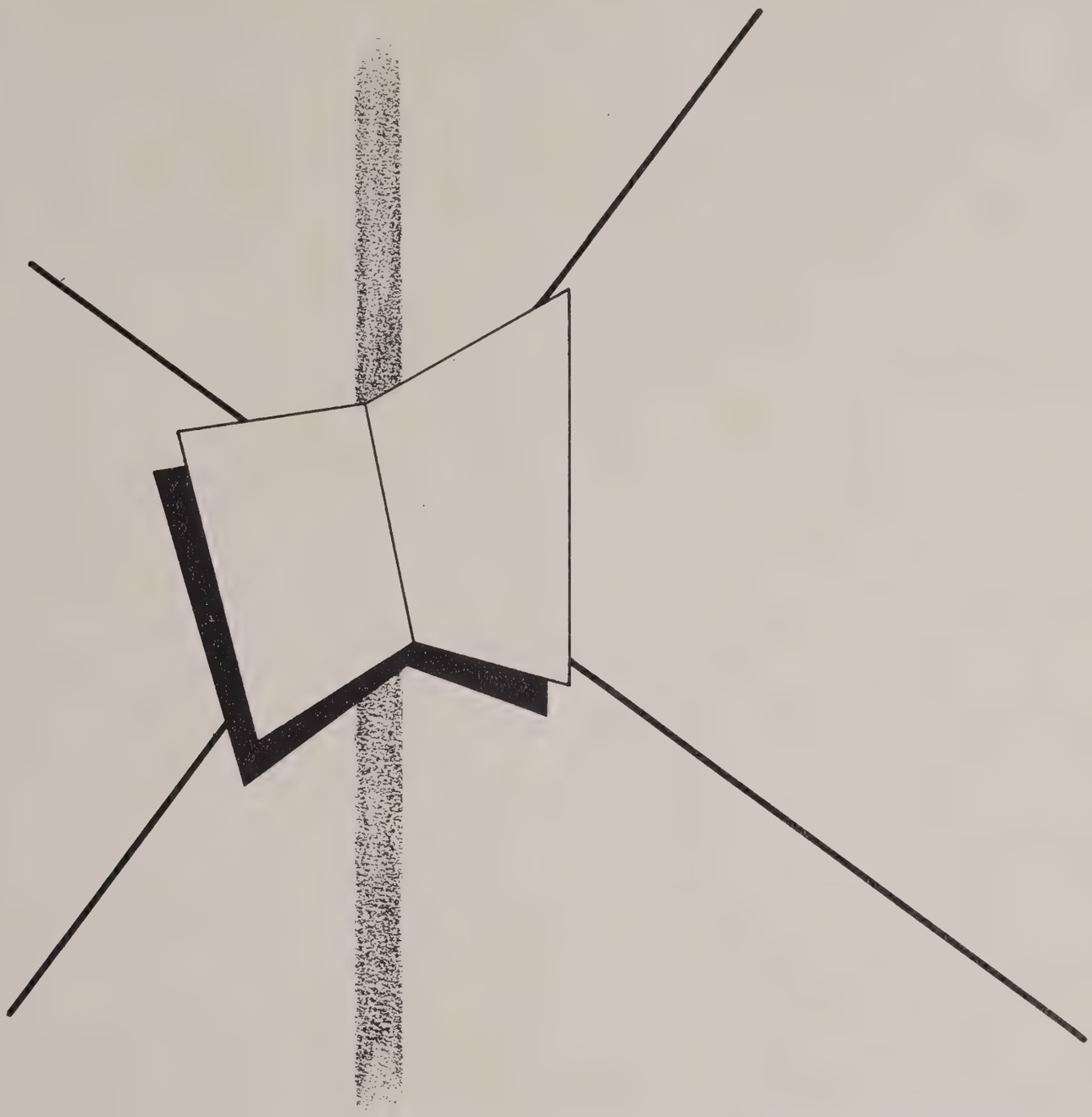

QUALITY YEARBOOKS FOR HIGH SCHOOLS, COLLEGES AND UNIVERSITIES

WALSWORTH

WALSWORTH
Publishing Company, Inc.

P.O. Box 333 Marceline, Missouri
P.O. Box 222 Ottawa, Ont., Canada
P.O. Box 6091 Wiesbaden, W. Germany

FACULTY INDEX

A

ADAMS, HORACE, Route 2, History 50, 281
ADAMS, MRS. JEAN, Route 2, Music 56, 281
ADAMS, MRS. SUE, 2046 College, Home Ec. 55

B

BASCO, FREDERICK, 325 Augusta, Business 54, 217, 263
BASS, RALVA, 2303 Independence, Physics 57, 224, 245, 274
BEHRENS, RALPH, 432 Oliver, English 52, 228, 272, 310
BLACKBURN, D. W., 111 Locust, Bus., Econ., Soc. 54, 257
BONDS, MRS. VIRGINIA, 1927 Prince, Math. 47, 258
BRIGHT, MRS. KATHLEEN, 1417 Garvin, Bookstore 61
BRIGHT, RAYMOND, 1417 Garvin, PE 59, 199
BROWN, HOMER, 1705 Independence, Music 56, 275, 297
BROWN, MRS. VIRGINIA, 1705 Independence, Math 47
BUFFALOE, NEAL, 327 Augusta, Biology 48, 248, 281
BURDICK, A. E., 222 Mitchell, Dean 7, 12
BURGESS, T. H., Greenbrier, Biology 48
BURKETT, EVA, Parkview, Apt B-7, English 53
BUSHNELL, PAUL, 216 Locust, History 50, 281

C

CARTER, MRS. ELIZABETH, 624 Ash, Post Office 61, 230
CARTER, ROBERT H., 624 Ash, Bookstore 19, 288
CHICK, MRS. RUBY, 524 Western, Dean's Office 61
CLARK, MRS. JAMES T., 624 Donaghey, Bus. Office. 61
CLAY, ROBERTA, 1836 Bruce, Eng.-Jour. 52, 286, 289
COLLINS, RICHARD, Highway 60, Biology 48, 248
COOPER, MRS. SUNNY, #3 Oak Hill Dr., Morrilton, IBM 61
CRAFTON, MRS. MAXINE, 11 Williamsburg Court, Pres. Office 61

D

DEMPSEY, BOB, 304 Augusta, Bus. Office 61
DOW, RAYMOND, 1307 Bellmeade, Ind. Education 46, 246
DUKE, MRS. ESTELLENE, Bernard Infirmary, Nurse 21
DUNAWAY, DR. ED, 25 Timothy Lane, Physician
DUNAWAY, MRS. RUTH, 1840 College, Lib. Sci. 51

E

EIDSON, HAROLD, 321 Western, Bus. Office 13
ELLIS, CARLYSLE, Parkview Apt. A-1, Business 54, 234, 310
ETHRIDGE, MRS. GRACE, 1106 Clifton, Ext. Office 61
EVANS, SUE, Collegeview Apt. D-8, Music 230, 255, 281

F

FARRIS, JEFF, 518 Donaghey, PE, 59
FARRIS, MRS. LORETTA, 1017 Watkins, Registrar's Office 61
FERGUSON, MRS. OLIVE, Wingo Hall, Dir. Women's Act. 7, 14, 15
FISHER, OPHELIA, 2206 Bruce, Hist. and Pol. Sci. 50
FORSBERG, CARL, 1301 Eastfield Drive, Music 56, 228, 281

G

GARNETT, DON, 2209 Independence, Speech 53
GARRISON, CECIL, 112 Baridon, PE and Ed. 20, 59
GLOVER, MRS. EARL, Minton Hall, Ass't. Nurse 21
GRIFFITH, WAYNE, 412 Donaghey, Music 56
GROTH, HOWARD, 1605 Robinson, Music 56, 278

H

HAGLE, PAUL, 11 Timothy Lane, Geography 47
HALL, MONA MARIE, 2012 Eouth Blvd., Lib. Sci. 51
HAMILTON, CLARENCE A., 1305 Clifton, Business 54, 224, 257
HARDY, H. B., JR., 314 Western, Apt. 3, Dir. Placement 18, 58, 222, 261, 290, 291, 293, 305, 308
HARDY, NILA, Wingo, Switchboard Operator
HATFIELD, GENE, 408 Donaghey, Art 46
HATFIELD, MRS. NICOLE, 408 Donaghey, French 47
HAVENS, MRS. PEGGY, 1131 N. Ash, Library 61
HENRY, HAROLD, 952 Donaghey, Math. 48, 272
HENRY, J. D., Route 2, Math 48
HENZE, ARTHUR L., 1833 South Blvd, Ed. and Psych. 58
HENZE, MRS. MARY, 1823 South Blvd., English 53
HOGAN, D. TURNER, 16 Rebecca Lane, Math. 48
HOLT, RICHARD L., JR., 1837 Robinson, Civil Defense
HOPKINS, E. R., Route 2, Ed. 58
HORTON, CLIFFORD, 23 Rebecca Lane, PE 59, 187, 313
HUDSON, R. W., 354 Watkins, English 53, 227
HUGHES, O. L., 1804 College, Math. 48
HUKILL, MRS. BILLIE, 2202 Bruce, Ed. Office 61
HUKILL, V. N., 2202 Bruce, Ind. Educ. 46, 246
HUMBLE, MRS. T. A., Bernard Hall, Hostess 61

I

IBERG, MARVIN, 1616 Davis, Sec. Officer 21
IRBY, GLEN, 18 Meadowbrook, Music
IRBY, MRS. NELLIE, Wingo Hall, Hostess 61, 234

J

JONES, MRS. TILLMAN, Denney Hall, Hostess 61

K

KEINATH, WILLIAM F., Jr., Geography
KINSER, RAY, 13 Meadowbrook Drive, Biology 47, 48, 227, 248
KOEHLER, JOHN O., 1533 South Blvd., Civil Defense 60
KOON, FRANK, 233 Oliver, PE 59

L

LARSON, WILLIAM A., 2229 Robinson, History 50
LEE, MRS. LOIS, McAlister Hall, Hostess 61
LEWIS, B. A., 702 Western, Ed. 58
LINDSAY, MRS. ALMERIA, Home Mg't. Home, Home Ec. 55, 250
LINEBACK, SUE, 2116 Louvenia, Apt. B., Speech 53, 212
LISENBY, WILLIAM FOY, 338 Augusta, History 45, 50
LONG, DOROTHY, 6 Rebecca Lane, Math. 48, 234, 310
LOVE, HAROLD D., 417 Donaghey, Ed. 58, 210, 222
LOWRY, FLETCHER, 4 Rebecca Lane, PE 59, 194
LYNCH, AUDIE J., 1918 Scott, Ext. Office 16

M

McALISTER, FRANK, 404 Western, Bus. 54
McDONALD, DAVID E., 7 Timothy Lane, Bus. Office 13, 61
McDUFFIE, MRS. JEFF, Bernard Hall, Hostess
McNEIL, ANDRE E., Doyne Hall, Econ. and Dir. Men's Act. 15, 54
McNEIL, MRS. KATHLEEN, Doyne Hall, Hostess
MACHEN, ANN, Parkview Apt. 4, PE 59, 249
MEYER, KARL H., 1455 College, Foreign Languages 45, 47, 220
MILBURN, GENEVA, 1725 Clifton, Cafeteria Office 61
MINTON, H. L., 526 Donaghey, Alumni Office 18
MONTGOMERY, HOWARD, 2333 College ,Dir. Cafeteria 19
MONTGOMERY, MRS. EMILY, 2333 College, Dietitian 61
MOORE, JEWEL, 222 Ash, Biology 48, 248
MULLENAX, O. H., Campus, Sec. Officer 21

N

NEMEC, MRS. MARTHA, Short Hall, Hostess 61
NEW, MRS. CAROLYN, Secretary
NOLTE, EUGENE, 112 Mitchell, English 52

O

O'KELLY, NED, 221 Louvenia, Ind. Educ. 21
OSBORN, MRS. MOLSIE, 1931 Robinson, Nursery 61
OSBORN, WILLIAM H., 1931 Robinson, Registrar 16, 54, 61, 224, 301
OWENS, MRS. RUBY, Rt. 2, Greenbrier, Civil Defense 61

P

PACKARD, E. W., 1825 College, Ind. Educ. 46, 246
PARKS, REV. LIMUEL, 925 Mitchell, Chemistry 57
PATTERSON, MABEL G., #6 Rebecca Lane, Education 58, 242
PHILLIPS, LEONARD M., Music 56, 281
POLK, E. C., 314 Western, Apt. 1., English 53, 210, 228

R

RIALS, ROY L., JR., 1833 Independence, Civil Defense 60
RICKARD, DONALD E., 2209 Lee, Physics and C. D. 57
RICHARDSON, MRS. EDGAR, Arkansas Hall, Hostess
RIDDICK, EARL, JR., 20 Meadowbrook, Chemistry 57, 220, 241
RITTER, MRS. BARBARA, 1903 S. Blvd., Bus. Office 13, 61, 236
RITTER, DAVID GENE, 1903 S. Blvd., Music 56, 255, 297
ROBINSON, MRS. CORINNE, 827 Center, Reg. Office 61
ROBINSON, MARY, 425 Augusta, English 53
ROOK, ORVILLE W., 1808 Duncan, History 50, 313
ROZZELL, RAMON, 620 Western, Foreign Lang. 47

S

SACHSE, GLADYS, 240 Donaghey, Lib. Sci. 51, 219
SANDS, MARY K., 314 Western, Apt. 2, Speech 52
SCHICHTL, MARIE, 414 Conway Blvd., Art 46, 208, 238, 244, 263
SCOTT, ANN, 318 Davis, Pub. Rel. 61
SCOTT, MARY JANE, Parkview Apt. B-2, Home Ec. 55
SHAW, JOE C., Rt. 2, College St., Sociology 53

SIMPSON, FARIL, #2 Rebecca Lane, Chemistry 57, 220, 241
SMITH, TOMMY, 601 Center, Pub. Relations 17, 61, 227
SMITH, MRS. VIRGINIA, 137 Mitchell, Bus. Office 61
SNOW, SILAS D., 140 Donaghey, President 10, 11, 87, 208, 313
SOMERVILL, JOHN, Parkview Apt. B-6. Psychology 58, 227
SPENCER, LEE B. 2002 Prince Street, Librarian 51
SPENCER, MRS. WILLA B., 2002 Prince Street, P. E. 59, 205, 282
STARK, BERT, JR., Minton Hall, Education 61
STARK, MRS. SARAH, Minton Hall, Hostess 58, 61
SWIFT, BETTY, Beaverfork Place, P. E. 59, 254
SYLAR, JAMES, 232 Donaghey, Dir. St. Act. 14, 219

T

TEETER, CHARLES B., #1 Timothy Lane, Dir. Development 17
TERRY, FRANCES, 240 Donaghey, English 53
THOMPSON, SUE, Parkview Apt. B-3, Home Ec. 55
TUCKER, WILLIAM C., 1935 Bruce, Business 54

V

VILLINES, MRS. SANDY, 307 Donaghey, Switchboard Operator 61

W

WACHTENDORF, MRS. ONA, 130 Locust, Business 54, 214, 281
WALTERS, MRS. OPAL, 135 Mitchell,, Lib. Sci. 2, 351
WEBB, FRANCES, 1826 Simms, Home Ec. 55, 219
WESTERMAN, MRS. CHARS., So. Minton, Nurse
WIMBERLY, MRS. NOBLE, Campus, Maintenance
WIMBERLY, NOBLE, Campus, Maintenance 20
WITHERSPOON, PAUL, 2216 Independence, Testing 20, 58
WOOLE, ROY, 803 5th Street, Bookstore 21

Y

YOUNG, MRS. BETTY, 814 Watkins, English 53, 236

STUDENT INDEX

A

AARON, CAROLYN, 2, 1416 Brown, Litt'e Rock 127, 232, 254, 270
AARON, MARILYN, 4, 1923 Parker, North Little Rock 89, 283
ACTON, ROMMY, 1, Scotland, Ark. 143, 246
ADAMS, CALLIE, 4, Box 144, Waldron
ADAMS, JIMMY, 1, Leslie
ADAMS, MILBURN, 4, 6 Winthrop Dr., Morrilton 226
ADAMS, PATRICIA, 1, Box 26, Hazen 143, 242
ADAMS, VIRGINIA, 4, Compton 113
ADCOCK, GLORIA, 1, 417 Kay, North Little Rock
ADCOCK, LINDA, 2, 417 Kay, North Little Rock 127
AGNEW, NORMA, 2, 1724 Arch, Little Rock 72, 127, 232, 244
AHERN, ALFRED, 3, 6791 Lafayette St., Omaha, Nebraska
AKERS, DAN, 1, Box 101, Helena 143
ALBRIGHT, MARY, 4, 1623 Center, Little Rock 166, 234
ALEXANDER BETTY, 2, Rt. 1, Box 87, Bradford 127, 239, 283
ALLEN, BARBARA, 1, Rt. 1, Heber Springs
ALLEN, CAROL, 4, 303 Donaghey, Conway
ALLEN, FRANK, 4, 303 Donaghey, Conway
ALLGOOD, PAUL, 1, Floral, Ark.
ALLISON, BOBBY, 1, Rt. 2, Box 135, Scott 143
ALLISON, RODNEY, 1, 151 Ohio Circle, Jacksonville 143
ALLRED, BETTY, 4, 829 Faulkner, Conway 89
ALTOM, BOBBY, 1, 310 Ross, Batesville 188
ALTOM, LARRY, 3, 329 19th St., Batesville 196
ANDERSON, CARROLL, 2, 3826 Cedar, NLR
ANDERSON, DONNA, 4, New Nata
ANDERSON, GARY, 4, Rt. 4, Newport
ANDERSON, HAROLD, 3, Rt. 1, Box 9E, Conway
ANDERSON, JAMES, 2, 703 Woodruff, NLR
ANDERSON, JAMES, 3, 2218 Lee, Conway
ANDERSON, JOHNNY, 2, Rt. 1, Pangburn 127, 168, 226
ANDERSON, LESLIE, 3, 512 W. Front, Lonoke 113, 224
ANDERSON, NONA, 4, Conway
ANDERSON, THOMAS, 1, Rt. 55 Pine Mt. Rd., LR 142, 143, 223, 273, 294
ANDREWS, DIANE, 1, North Little Rock 143, 242, 276
ANDREWS, DOROTHY, 4, 706 W. Main, Heber Springs 113, 239, 242, 258
ANDREWS, LINDA, 1, 407 Kay, NLR 143
ANDREWS, ROBERT, 1, 825 Comm. Sq., Box 2925, LRAFB 143
ANGELA, LARRY, 2, 208 Ross, West Memphis
ARCHER, KAREN, 1, Wright 143
ARGO, SUE, 3517 Walker, LR
ARMSTRONG, PAMELA, 2, 219 E. 12, NLF 127, 236
ARMSTRONG, WINFRED, 3, 6024 Forbing, LR 112, 113, 168, 226, 242, 273, 294
ARNHARD, JOHN, 1, Highway 65, Clinton 276, 281, 297
ARNOLD, LINDA, 2, Rt. 2, Box 454, West Helena 127, 230
ARNOLD, MARY, 4, Box 566, Tuckerman 74, 89, 210, 238
ARNOLD, WILLIAM, 4, 901 Anderson, West Helena 89, 224
ARY, SHERIDAN, 3, 214 Douglas, Berryville
ASHCRAFT, EVA, 4, 8723 Barber, NLR 89
ASHLEY, WILLIAM, 2, Rt. 1, Leslie
ASK, DOUGLAS, 1, 4323 W. 1st, LR 169
ASLIN, CYNTHIA, 1, 1120 South Walnut, Newport 143
ATCHISON, VERA, 4, 1516 Jameson, Benton
ATTERBERRY, TRAVIS, 1, 1421 Mitchell, Conway 143, 223
AUSTIN, GLENN, 4, Atkins 89, 220
ADVANCE, DIANE, 1, 148 Division, NLR 143
AVEY, LURA, 1, 419 Augusta, Conway 143, 279

B

BABER, PAMELA, 1, P.D. Box 3, Lake Hamilton
BACHUS, NINA, 1, 707 W. 16th, NLR 143
BAER, KENNETH, 1, 2614 S. Oak, LR
BAILEY, ANN, 1, Scotland 143, 251
BAILEY, CECIL, JR., 1, 13 Shore Point Rd., NLR 143, 221
BAILEY, HAROLD, 1, Rt. 2, Box 321, Conway
BAILEY, GLYN, 3, 302 W. Front, Lonoke 113
BAILEY, JAMES, 1, 802 W. Front, Lonoke 169
BAILEY, JIMMY, 1, Rt. 3 ,Heber Springs 143
BAILEY, PAUL, 1, 322 E. Maple, Benton
BAILEY, PEGGY, 1, 1400 S. Arch, LR
BAILEY, ROBERT, 1, Rt. 2, Conway
BAILEY,, THOMAS, 1, 39 Meadow Brook, Conway 143, 203, 223, 241
BAILEY, WILLIAM, 2, 1605 W. 3, Pine Bluff
BAIN, ROBERT, 2, 6915 Shamrock, LR
BAKER, BETTY, 4, 900 S. Eastern, Jacksonville
BAKER, BOB, 1, Blue Eye, Mo. 188
BAKER, GLORIA, 1, Rt. 5, Clinton
BAKER, JERRY, 1, Vilonia 143
BAKER, JOHN, 1, 114 Walnut, Marshall
BAKER, KAY, 1, Clinton 143
BAKER, MARILYN SUE, 2, 1114 Donaghey, Conway 127
BAKER, PAT, 2, 804 Depot, Lonoke 127, 234
BAKER, PATRICIA, Rt. 3, Box 257, Conway 143
BALDWIN, RALPH, 2, 5320 Edgewood Rd., LR 126, 175
BALENTINE, CALLIE, 2, Big Flat 127
BALL, REBECCA, 1, 47 Coronado Circle, NLR 144
BANE, DIANNA, 2, 1527 Clifton, Conway 127
BANZHAF, GEORGE, 4, 2211 Ada, Conway
BARCLAY, LARRY, 1, 3023 Asher, LR
BARFOOT, MARY, 3, 1422 W. 12th, NLR 113
BARGER, LENA, 4, Rt. 3, Box 174, Heber Springs
BARHAM, DOROTHY, 1, 679 Grove, Irvington, New Jersey 279
BARKER, RETHA, 2, 635 North Izard, Forrest City, 127
BARKER, RONNIE, 1, 2008 Topf Rd., NLR
BARNES, CORA, 1, 70B Pershing Dr., Sherman, Texas 144
BARNES, HUGH, 2, 590B N. 7th St., Memphis, Tenn. 276, 297
BARNETT, JAMES, 3, 300 North 6th, Heber Springs 113, 220, 222
BARR, JAMES, 1, 417 Warren, Jacksonville
BARTON, J. O., 4, Box 37, Charleston 89, 226, 266
BARTON, LARRY, 1, Rt. 1, Box 615, Jacksonville
BASKIN, CAROL, 4, 16 Phyllis, Pine Bluff 89, 210, 258
BASS, DAVID, 4, Rt. 4, Conway 74, 84, 244
BASS, JOHN, 3, Notch Rt., Reeds Spring, Mo. 188, 190
BATES, ALENE, 2, 304 Donaghey, Conway 127, 250
BATTLES, MARILYN, 1, 411 Donaghey, Conway 143
BAW, JOHN, 1, 1215 W. 43rd, NLR 142, 143, 223, 272
BAXTER, DOLLIE, 4, 206 W. Spring, Heber Springs 89, 258
BEALE, ROBERT, 2, 1551 W. 36th, NLR 127, 228
BEARD, BARBARA, 1, Rt. 4, Box 333, Star City 144
BEARD, ANDERSON, 4, New Hata
BEARD, JOHNNY, 209 Brookside Dr., LR 172, 202, 203
BEARD, MICHAEL, 1, 2423 N. Pierce, LR
BEARD, ROBERT, 1, P.O. Box 36, Clarendon 144

BEASLEY, LLOYD, 4, Box 417, Cabot 89
BEAVERSON, TERRY, 1, 340 Broad, Batesville
BECKMAN, DAVID, 2, 501 N. 18, Fort Smith
BEEL, CHARLES, 4, 1328 St. Louis, Batesville 90, 166, 226
BEENE, TERRY, 1, Mt. Vernon
BEERS, GEORGE, 4, Rt. 3, Box 89, Greenbrier 113, 245
BEESON, WILLIAM, 1, Rt. 2, Box 52, Widener
BEITH, GLORIA, 1, Box 67, Crumrod 144
BELL, BENNY, 3, Rt. 2, Vilonia 113
BELL, BOBBY, 4, Beebe, 90, 230
BELL, DAVID, 4, 515 N. Oak, LR 90, 212, 281, 312
BELL, DEAL, 3, Rt. 3, Conway
BELL, DONNA, 2, Rt. 4, Harrison 127
BELL, JUDITH, 2, 3921 W. 12, LR 127, 234, 283
BELL, LINDA, 4, 804 E. 18th, LR 90, 210, 258
BELL, MARY, 2, Rt. 1, Vilonia 128
BENAFIELD, DANNY, 2, 618 Barnes, Lonoke 128, 294
BENNETT, ANNETTE, 2, Rt. 1, Carlisle 128, 283
BENNETT, CHARLOTTE, 4, Rt. 4, Box 53, LR 113, 248
BENNETT, GLENN, 4, Sidon 113, 210, 264
BENNETT, LINDA, 1, Rt. 4 Box 579, LR 144, 279
BENNET, RICHARD, 2, 414 N. Cedar, LR 128, 222
BENTLEY, SARA, 4, Morrilton
BENTON, TIMOTHY, 2, 26 Westmont Cr., LR
BENTON, JOE T., 4, Box 104, Greenbrier
BERRY, ERNEST, Jr., 1, 1414 Franklin, NLR 144, 221, 263
BERRY, MARGARET, 4, Berry St., Harrison 90, 236, 263
BETHELL, CLYDE, 1, 12 Main, Des Arc 144
BEVIS, DON, 2, Rt. 2, Box 4, Scott
BIGGERS, JAYNE, 1, 203 W. 2nd, Tuckerman
BIGGERSTAFF, SHERRY, 1, 120 North Circle, Jacksonville
BIRD, ED., 4, Formosa 75, 90, 210, 220, 241, 276
BIRDSON, GREGORY, 1, 617 Hillcrest NLR 144
BISCHOF, JOHN, 1, 172 Crest, Hot Springs
BISCHOF, VICKI, 2, 1005 Grand, Hot Springs 128
BISHOP, CLYIFFORD, 1, Salem
BISHOP, DORIS, 1, 4911 Willow, North Little Rock 144
BISHOP, JERRY, 1, 705 Donaghey, Conway 144
BLACK, CAROLYN, Rt. 2, Searcy 283
BLACK, MARSHA, 4, 110 Baridon, Conway 210, 234, 258
BLACK, NANCY, 1, 110 Baridon, Conway 144
BLACK, WILLIAM, 3, 109 SE 1st, Bentonville 113, 228
BLACKBURN, IDALENE, 4, 111 Locust, Conway 75, 90, 210, 234, 242, 258
BLACKWELL, GEORGE, 4, 1115 North Taylor, LR
BLACKWOOD, BONNIE, 123 West Dr., NLR
BLAIR, DOUGLAS, 1, 5211 Stonewall, Rd., LR
BLAIR, SAMMY, 4, NLR, 609 W. 34
BLAKE, MURRAY, 3, 307 Adams, Osceola 113, 168, 226, 273
BLAKE, PHILLIP, 1, Box 333 Grandview, Conway 144
BLAKENEY, TEDDY, 4, 1529 Marion, NLR
BLAND, GENES, 1, 95 Wall St., Eureka Springs 144
BLAYLOCK, GARY, 2, 1402 S. Oak, LR 294
BLOOM, PATRICIA, 2, 1018 School Drive, Jacksonville
BLOSSOM, TOM, 4, 1313 Pine Valley, LR 90, 219, 222, 273
BLUME, GERRY, 4, 1000 W. Mill, Heber Springs 75, 90, 212, 230, 272
BOARDMAN, BARBARA, 1, Rt. 3, Mtn. Home
BOARDMAN, JAMES, 2, Rt. 3, Box 225, NLR 128
BOAST, JERREL, 4, 850 Claud Rd., Pine Bluff 113, 166, 226
BOAST, WAYMON, 1, 850 Claud Rd., Pine Bluff 144, 246
BOAZ, RICHARD, 1, 505 Harpale, Jacksonville
BOAZ, RONALD, 3, 1408 Hill St., Jacksonville
BOHANNAN, LINDA, 1, 108 Carl Ave., Berryville 144
BOHANNON, CALVIN, 1, 213 W. Halliburton, Dewitt
BOHANNON, EDITH, 4, Leslie
BOHART, PAMELA, 4, 412 N. Highland, Fayetteville 90, 234
BOLDEN, MARTHA, 1, 330 Augusta, Conway
BOLDING, CLAUDE, 1, Cooks, Trailer, Searcy 195
BOLDING, SANDRA, 1, Rt. 1, Royal 144, 244
BOLIN, SARAH, 4, Mountain View
BOLLS, JUDITH, 1, Rt. 1, Carlisle 144, 276, 294
BOLLS, JAINE, 2, Rt. 1, Carlisle, 113
BOND, CONNIE, 2, 1811 Louisiana, LR 128, 296
BONDS, RAYMOND, 3, Rt. 3, Clinton 188
BONE, BETTY, 1, Rt. 2, Des Arc 144
BONE, PATRICIA, 1, 615 Court, Lonoke 144
BONE, PATTI, 1, 826 Broad St., Batesville
BONGE, DENNIS, 2, 707 Blossom, NLR 128, 276, 281
BORDERS, MARY LOU, 2, Rt. 2, Box 82A, Scott 128, 266
BORENGASSER, MARY, 1, 105 Sheridan, NLR 144, 263
BORGARD, WANDEANA, 4, 1112 N. Taylor, LR 75, 114, 238, 258, 269, 283
BOSTIC, LAYTON, 1, Kensette 144
BOTTER, BERT, 4, Rt. 1, Box 12, Hot Springs 76, 90, 195, 205, 219, 229
BOUNDS, BILL, 1, L.R. 144
BOWLIN, GENEVA, Rt. 2, Conway 114, 210
BOWLING, BRENDA, 1, Bridge, Morrilton 144
BOYD, CAROLYN, 3, Rt. 1, Box 11, Rison 114, 276
BOYD, ONA, 1, Star Rt. 6, Leslie
BOYD, THOMAS, 4, Hegginson
BOYER, RONALD, 2, Rt. 1, Conway
BOYLES, RICHARD, 1, 703 Hyacinth, NLR 204
BRADBERRY, DIXIE, 2, 405 College, Beebe 128
BRADBERRY, ROBERT, 4, 632 65th St., Batesville
BRADFORD, CHARLES, 4, 805 W. Spring, Heber Springs 91, 166, 226
BRADFORD, JUDYE, 1, Highway 16 East, Clinton 145, 294
BRADFORD, WILLIE, 1, Rt. 2, Box 259A, NLR
BRADFORD, WILLIE, 2, Rt. 1, Shirley 114
BRADKE, EDWARD, 1, Rt. 1, Perryville
BRADLEY, MORRIS, 4, 1010 Faulkner, Conway
BRADLEY, SANDRA, 1, Rt. 1 Harrisburg 144, 276, 181
BRADY, BOBBIE, 4, Rt. 3, Vilonia
BRADY, JIM, 3, 5119 East Roosevelt, LR 176
BRADY, JIMMY, 3, Rt. 3, Vilonia
BRADY, MARTIN, 1, 5516 Southwood Dr., LR
BRANDT, ROBERT, 3, 1401 Cedar, LR 114
BRANNAN, BETTY, 3, Greenbrier 128
BRANNAN, BOBBY, 2, 1938 Scott, Conway 113
BRANNAN, ESTHER, 2, 2124 Ada, Conway
BRANNAN, FRANK, 4, 2124 Ada, Conway
BRANNAN, LANNY, 4, Little Rock 76, 220
BRANNAN, ROBERT, JR., 1, 1422 Robins, Conway
BRANT, DENNIS, 3, 404 W. 19th, NLR 245
BRANT, PAULETTE, 4, 404 W. 19, NLR
BRATCHER, CARROL, Mayflower
BREEDING, JULIA, 1, School For DEAF, Little Rock 145
BREEDING, MERLE, 4, 1901 W. Second, Little Rock 91, 145, 224
BRENNES, RICHARD, 1, 103 Hutson Dr., Hot Springs 145
BRENTS, CAROLYN, 1, Rt. 4, Box 58 NLR 145
BRENTS, SUE, 1, Jacksonville 145, 255, 276, 279, 281
BRESHEARS, CHARLES, 4, 156 Sunset Dr., NLR 114, 220
BREWER, CHARLOTTE, 1, Rt. 1, Box 68, Joiner 145
BREWER, EDWIN, 1, Rt. 4, Green Forest
BRICKELL, LEONARD, 1, 914 Vine, Jacksonville
BRIDGMAN, J. A., 2, Wilburn
BRIDGMAN, LINDA, 1, Rt. 1, Solgohachia 128
BRIGGERS, JAYNE, 1, Tuckerman 145
BRIGGLER, RAYMOND, 4, Rt. 1, Hattieville
BRIGHTOP, AUSTIN, 1, 7 Nob Hill Core, LR
BRINKLEY, MARIALYCE, 4, 205 Center, Morrilton 91, 236, 258
BRITTON, AVA, 4, Vilonia 91
BRITTON, JOHN, 3, Box 26, Vilonia
BROCKETT, DIANE, 1, 820 Trammel Rd., NLR 279
BROCKETT, LYNN, 2, 820 Trammel Road, NLR 128, 232
BROCKINGTON, JERRY, 2, 2618 E. Washington, NLR
BROOKS, BETTY, 1, 2511 Fair Park Blvd, LR 145
BROOKS, ANN, 3, Rt. 3, Box 37, Crossett 114, 257
BROOKS, SALLIE, 2, 133 Viewpoint Dr., Fayetteville
BROOM, BRENDA, 1, Marvell 145, 250
BROTHERTON, ALLEN, 2, 138 Kentucky Cr., Jacksonville
BROWN, ALBERT, 1, Rt. 1, Humnoke
BROWN, BARBARA, 3, Rt. 1, Perryville 114, 242
BROWN, GLORIA, 1, 604 W. Braden, Jacksonville
BROWN, JIMMY, 3, 1718 W. 13, NLR
BROWN, JUDITH, 4, Box 184 Rt. 6, St. Joseph, Mo. 91, 205, 249, 254
BROWN, MARILYN, 1, 209 Martin, Benton 145
BROWN, MARTHA, 2, Holly Grove 128, 234
BROWN, PEGGY, 4, Damascus 91, 230, 242, 258
BROWN, PHILIP, 2, 1615 Johnson, Jacksonville
BROWN, RONNIE, 2, Rt. 3, Vilonia 91, 128
BROWN, RUTH, 1, Rt. 2, Box 171, Vilonia 145
BROWN, THOMAS, 2, 914 Franklin, Helena 128, 176, 222
BROWNING, WILLIAM, 555 Mitchell, Conway
BRUEGGEMAN, PEGGY, 2, 5603 Stonewall, LR
BRYANT, ROBERT, 1, 136 Oliver, Conway 145, 176
BRUTON, GRETCHEN, 3, 1020 S. 18th, Fort Smith 279
BRYANT, WILLIAM, 508 N. James, Jacksonville
BUCK, WILLIAM, 1, 3815 Willow, NLR
BUCKINGHAM, DORIS, 2, 1907 Airport Rd., Hot Springs 145
BUMGARDNER, ROBERT, 1, Rt. 2, Box 18, Scott 145
BUNE, TERRY, 1, Mt. Vernon 145
BURFORD, MARSHALL, 3, 2701 Magnolia, Pine Bluff
BURGE, LINDA, 3, Casa
BURGESS, JOE, 4, 321 Pritcard, Berryville
BURGESS, WILLIAM, 1, Box 74, Greenbrier 145
BURK, JUDY, 3, Camp 129

BURLESON, LARRY, 3, Rt. 1, Yellville 114, 188, 228
BURNETT, SHEILA, 2, 1911 Coker Hampton Drive, Stuttgart 292
BURNEY, ROBERT, 4, Rt. 4, Conway
BURRIS, JANELDA, 4, 331 S. Glenwood, Russellville
BURROW, LAURA, 4, Rt. 2, Box 76A, Conway
BURT, OCIA, 3, Clinton
BURTON, HILDA, 4, Rt. 1, Box 1, Charleston 91, 257, 258, 264
BURTON, MARGARET, 4, 325 N. Church, Charleston 91
BURTON, ROGER, 3 ,Box 210, Magnolia 176, 202
BUSH, FRANK, 2, Rt. 1, Haynesville, Louisiana 200
BUSH, RAYMOND, 3, Rt. 1, Box 165, Conway 114
BUTKIEWICZ, JOHN, 3, 711 Broadway, Rome, New York 114
BUTLER, MICHAEL, 1, 1322 W. 1st, NLR 145, 197, 221, 263
BUTLER, RICKY, 1, Rt. 2, Hope 177
BUTLER, TOMMIE, 1, 308 E. Valley, Morrilton
BYRD, WANDA, 4, 117 Wilson, Jacksonville

C

CALLAHAN, MARY, 4, 212 Plainvier Circle, NLR
CALLAWAY, NORMAN, 4, No. 1, Betswood, Little Rock 91, 228
CALLOWAY, JAMES, 2, 807 South Richards, Benton 129, 197, 220
CAMERON, SUZANNE, 1, 1602 W. Emma, Springdale 145
CAMPBELL, BEVERLY, 3, Witts Springs 114
CAMPBELL, CARROLL, 3, Rt. 3, Clinton
CAMPBELL, DORCAS, 1, 5908 Hawthorne, LR 145
CAMPBELL, JAMES, 2, 1275 Dolan, Memphis, Tennessee 114
CAMPBELL, JERRY, 4, 1275 Dolan, Memphis, Tennessee 114, 177, 228
CANON, RAYMOND, 1, Rt. 1, Box 99, Jacksonville
CANTRELL, JIMMIE, 1, Rt. 2, Conway
CANTRELL, PATSY, 3, 820 Mitchell Conway 69, 114, 234, 254, 284, 302
CARELOCK, JUANICE, 1, Rt. 1, Box 357X, El Dorado 145, 266
CARMACK, NANCY, 1, 2922 Kinkead Ave., Fort Smith
CARMICHAEL, FOREST, 2, Rt. 2, Cabot 129, 244
CARPENTER, SARA, 1, 7215 Cloverdale Dr., LR 145, 283
CARPENTER, SHARON, 1, 301 Carpenter Dr., LR 145
CARR, CAROLYN, 3, 2415 College Ave., Conway 114, 230
CARR, GLENDAY RUTH, 4, Center Ridge, Arkansas
CARR, TEDDY, 1, 300 S. Monroe, Dewitt
CARREL, ROGER, 3, Rt. 2, Box 8, Damascus 92
CARROLL, CLAUDIA, 1, 11 Brickton Place, LR 145
CARSON, KATHLEEN, 4, 1717 S. T. St., Fort Smith
CARTER, EDWARD, 1, 1905 E. Second, NLR
CARTER, LARRY, 3, Rt. 2, Atkins
CARTER, LELAND, 1, t. 5, Box 474D, LR
CARTER, ROBET, 3, 624 Ash, Conway 129, 177, 222
CARTER, SUZANNE, 2, 616 Watkins, Conway 145, 250
CARTWRIGHT, PATSY, 2, Rt. 2, Box 173, Vilonia 129
CARUTHERS, NEIL, 1, Box 36, Greenbrier
CASE, COY, 4, Rt. 4, Batesville 92, 226
CASE, JIMMY, 1, Rt. 4, Batesville
CASH, PAMELA, 4, 5321 Schaer, NLR 92
CAST, HERSCHEL, JR., 1, 100 Linwood Court, LR 146
CASTILE, ROBERT, 3, 213 James, Jacksonville
CASTLEBERRY, CHARLSIE, Rt. 3, Greenbrieg 115
CATE, PHILIP, 1, 203 N. W. F. St., Bentonville, Ark.
CATEN, WILLIAM, 3, 615 E. 21st, LR 115, 221, 294
CATES, GAYLE, 2, 5505 C, Little Rock 129
CATHCART, JAMES, 1, 5410 B. St., LR 146
CATHEY, DONALD, 1 ,414 Highland, Paragould
CATO, HARREL, 3, Box 54, Rosebud
CAVEN, LINDA, 2, 822 Righton, Helena 129, 236
CERRATO, CAROLYN, 1, 5205 Allen, NLR 146, 263
CHAMBERLIN, SHARON, 3, 1530 Bruce, Conway
CHAMBERS, JOE, 4, 209 S. Monroe, Dewitt
CHANDLER, WALLACE, 4, Rt. 1, Box 163, Tyronza 92, 174,, 195 222
CHANEY, PAMELA, 2, Rt. 4, Harrison 129
CHAPMAN, LARRY, 1, P.O. Box 27, Holly Grove 146
CHARTON, LAVONNA, 1, Rt. 2, Morrilton 146
CHASTAIN, CHERYL, 1, 811 Shamrock, NLR 146
CHENAULT, FRANK, 3, 501 3rd St., Benton 204, 221, 294
CHERRY, JIM, 1, 701 Braden, Jacksonville
CHESIRE PATRICIA, 1, 214 N. Spruce, LR
CHESSER, EDGAR, 1, Rt. 1, Box 169, Crossett 223
CHILTON, LINDA, 2, 2221 Blackwood, LR 146
CHISM, DAVID, 1, 601 S. Moses, Hope 255, 276, 281, 297
CHRISTELLO, ROSEMARY, 3, P.O. Box 33, Alma 115, 230, 254, 258
CHURCHMAN, RAY, 1, 1714 Magnolia, NLR 146
CLANTON, DANIEL, 1, P.O. Box 133, Harrell 146
CLARK, DIANNE, 4, 211 Rice Ave., Lake City, Penn.
CLARK, JAMES, 2, Melbourne
CLARK, JOHN, JR., 1, Shirley
CLASSEN, THEODORE, 4, Charleston 115, 263
CLAYTON, GARY, 2, Salem
CLEMENTS, JANICE, 1, 1729 Clifton, Conway 146, 292
CLEMENTS, SUZANNE, 1, 5213 Randolph, NLR 146
CLEMENTS, WILLIAM, 1, 1120 N. Monroe, LR 190, 203
CLINE, BARBARA, 1, 1209 Reynolds, Clarksville 146
CLOUGH, GREGORY, 4, 105 N. 13, Van Buren 276, 281, 297
CODY, MARY, 2, Box 828, ASTC, Conway 129
CODY, RAYMOND, 4, Morrilton 92
COFFELT, CECELIA, 3, 902 Rector Building, LR 115, 234, 294
COFFEY, LARRY, 3, 408 Merriman, Conway
COGGINS, JOYCE, 1, 306 Meadowbrook, Dr., Hot Springs 146
COHEN, EDWARD, 2, 6614 W. Markham, LR
COKER, HELEN, 1, 3720 Camp Robinson, NLR 146
COKER, LAMONT, 1, Rt. 1, Box 172, Conway
COLBURN, JERRY, 2, 22 Quillen Ave., NLR
COLCLASURE, JAMES, 3, Box 315, Carlisle 204, 294
COLE, BRENDA, 1, Rt. 1, Center Ridge 146
COLE, HERBERT, 2, 105 North Pecan, Searcy 129, 226
COLE, NORMA, 1, 320 N. Jackson, LR 146, 242
COLE, JEAN, 1, NLR 146, 263
COLEMAN, CHARLES, 4, Rudy 92, 228
COLEMAN, EDWARD, 1, P.O. Box 42, Elaine 221
COLEMAN, GEALY, 2, 1117 Clifton, Conway 129
COLEMAN, MARGUERITE, 1, 105 Belmont Dr., NLR 146, 263
COLEMAN, MAXINE, 4, 509 Sierra Madre, NLR
COLLINS, ROBERT, 1, 113 Peterson St., Dumas
COLQUITT, Sharon, 1, 317 Center, Conway 146, 263
COLVERT, CAROLYN, 4, Springdale 92
COMBS, JUDY, 917 S. Elm., Little Rock 92
COMBS, JUDY, 3, Rt. 3, Greenbrier 129, 292
COMER, CLYDE, 3, P.O. Box 66, McCory 115, 201, 214, 222
COMPTON, PEGGY, 4, Box 845, ASTC, Conway 92
COMSTOCK, HAROLD, 1, South Donaghey, Conway
CONLEY, LINDA, 1, Havana 146
CONNER, BURNETTA, 3, Box 194, Salem 168
CONRAD, BARBARA, 3, 705 W. 11, Stuttgart 129
CONRAD, KAREN, 1, 500 Protho, NLR 146
COOK, FAYE, 615 Monroe, Conway
COOK, ED., JR., 4, 3223 Chandler, NLR
COOK, JAMES, 2, Rt. 2, Lonoke
COOK, KAREN, 1, 305 Pinewood, Hot Springs 146
COOK, RODNEY, 2, 1308 Garland, NLR
COOPER, JERRY, 1, 1715 S. Hwy. 161, Jacksonville 146
COOPER, MARTHA ANN, Almyra 146
COSSEY, JIMMY, 2, Clinton
COUGHLIN, CALVIN, 3, 106 St. Vencent, Morrilton 129
COULTER, MARILYN, 1, 1719 W. 44th, NLR 147
COURSEY, BETTY, 4, 2003 Bruce, Conway
COURSEY, JEFF, 3, 2003 Bruce St., Conway
COVINGTON, MARY, 4, 2111 Robinson, Conway 92
COX, GERALD, 3, Parkview Apts., Conway
COX, MARILYN, 4, 516 Market, Benton 92, 236, 273
COX, PHYLLIS, 2, 519 S. E. 5th St., England 169
COX, SARAH, 1, 406 E. Mill, Malvern 147
COX, WALTER, 3, 216 E. 22, NLR
CRABTREE, LARRY, 4, 620 Spring, Heber Springs 66, 166, 226, 272, 294
CRABTREE, SANDRA, 3, 620 Spring, Heber Springs 168, 236, 273
CRAFTON, LARRY, 2, 1715 S. Hwy. 161, Jacksonville 129
CRAIG, MARJORIE, 1, 217 W. 5th St., NLR 147
CRAIG, MARY ANN, 2, 622 Summit, LR 129, 232
CRAIN, DANNY, 4, 606 N. Birch, Searcy 166, 205, 214, 219, 224
CRAIN, DONALD, 4, Perry 93
CRAIN, GARY EDWARD, 1, 606 N. Birch, Searcy
CRANFORD, GLENDA, 1, NLR 147
CRANFORD, NELDA, 4, Lazy B Ranch, Wolf Bayou
CRATON, DELORES, 1, Rt. 2, Box 115, Jacksonville 147, 273, 279
CRATON, EVELYN, 4, Rt. 2, Box 115, Jacksonville
CRAWFORD, JOYCE, 2, 401 Pittman, Blytheville 129
CRAWFORD, OZZIE, 1, 210 W. Church, Morrilton 147
CREEMER, ESTER, 3, Rt. 3, Siloam Springs 115, 226
CREEMER, LEE, 4, 201 E. Remount Rd., NLR 115, 210, 226
CROOK, NATHAN, 4, Box 544 ASTC, Conway 115, 244
CROOK, JANIS, 1, 3517 Walker, LR
CROSBY, JAMES, 3, 600 W. Pleasure, Searcy
CROSBY, STELLA, 3, 1402 S. Maple, Stuttgart
CROSS, HAROLD, 1, 155 Pike Ave., Jacksonville 147, 301
CROSS, SUSAN, 4, 1123 W. 34th, LR 65, 115, 232, 279
CROUCH, WILMA, 4, Rushing
CROUSE, BILLY, 4, 411 Donaghey, Conway 93, 224
CROW, WARREN, 4, 3080 Bannockburn, Memphis, Tenn. 93, 224
CROWDER, JERRY ,4, Rt. 1, Box 133, Mayflower 93, 214
CROWELL, DENNIE, 3, 823 Tennessee St., Morrilton
CROWSON, JOYCE, 4, 1403 Robinson, Conway

CRUMPLER, ANNA, 1, 413 N. Center, Harrison 147
CULLOM, MARY LOU, 3, P.O. Box 264, Bradford 210
CUMMINGS, ALICE, 2, 114 E. 18th, NLR 130, 239
CUMMINGS, JUDY, 2, 5021 Allen, NLR 130, 232, 242, 249, 294
CUMMINGS, MARY, 2, 2300 N. Arthur, LR 130
CUMMINS, SUE, 4, 1104 Clifton, Conway 68, 93, 210, 234, 302
CUMMINS, WOODROE, 1, 406 Home St., Marked Tree
CUNNINGHAM, LURA, 4, 1700 Poplar, Pine Bluff 115, 210, 232, 276
CUPP, THOMAS, 3, 1011 Wallace, Malvern 130, 225
CURRIE, JOYCE, 2, 414 W. Maxwell, Dewitt 130
CURRY, RICHARD, 4, 709 N. Cedar, Apt. 1B, LR

D

DACUS, LINDA, 2, 1109 Rich Road, West Memphis 130
DAILEY, BRADFORD, 4, 6603 Asher, LR
DALBY, PATSY, 1, Rt. 4, Box 45, Conway 94, 147, 242, 254, 263
DALRYMPLE, SUSAN, 1, 110 Lambert Circle, Searcy 147
DALZIEL, DAVISON, 3, 313 Braden, Jacksonville
DALZIEL, MADELYN, 1, 313 W. Braden, Jacksonville 147
DANIEL, ROBERT, 4, 511 W. Arch, Searcy
93, 222, 276, 286, 288, 289, 294, 297
DANIELS, JOHN, 4, Central Baptist College, Conway 93
DARLING, WILLIAM, 2, 5901 N. Country Club, LR 221
DAULTON, PAUL, 2, 208 N. Monroe, LR 130
DAVENPORT, MABLE, 1, 1700 Franklin, NLR
DAVES, MARTHA, 1, 800 W. Main, Heber Springs
DAVIDSON, GLENN, 1, Jacksonville 147, 274
DAVIDSON, LARRY, 1, 1928 Elizabeth Ave., Conway
DAVIDSON, SUSAN, 2, 404 E. 2nd St., NLR 232, 295
DAVIS, BRENDA, 1, Rt. 3, Box 245, Conway 147
DAVIS, CAROL, 3, 111 Jefferson Dr., Camden 130
DAVIS, CAROLYN, 1, 8305 Ascension, LR 147, 295
DAVIS, DANNA, 2, 417 N. Jackson, LR 130
DAVIS, DAVID, 4, 359 Watkins, Conway
DAVIS, DORA, 4, Rt. 3, Paris 93, 250, 258
DAVIS, DOUGLAS, 1, Rt. 3, Paris
DAVIS, GEORGE, 4, 1322 Bellemeade, Conway 276, 297
DAVIS, JANET, 2, Rt. 3, Box 245, Conway 130, 254
DAVIS, JEAN, 3, Rt. 3, Greenbrier 130
DAVIS, JOHNNY, 1, Umpire 147
DAVIS, LINDA, 3, 910 Kellogg, NLR 115, 249, 254
DAVIS, PAUL, 1, 1735 Duncan, Conway
DAVIS, SYBIL, 4, 4106 Maple, NLR
DAVIS, TOM, 362 Donaghey, Conway 93, 188, 189, 190
DAWSON, CURTIS, 1, Rt. 1, Rector 147
DAY, DAVID, 2, 512 Walnut, Augusta
DAY, ROBERT, 2, Box 316, Augusta 168, 287
DEBOARD, CHARLES, 1, 415 Oak, Conway 276, 297
DEBOSE, CAROL, 1, Box 265, Carlisle 147, 283
DEETER, JAMES, 1, P.O. Box 731, Bald Knob
DELL, TILLIE, 2, 9 Rebecca Lane, Conway
DENISON, FRED, 3, Batesville
DENTON, DIANNE, 4, Rt. 3, Box 357, Benton 94, 212
DEPRIEST, LAVEDA, 1, Paron 147, 266
DEBOARD, CHARLES, 1, Conway 147
DERRICK, HORACE, 1, 302 Healy, NLR 169
DERSCH, SHARON, 1, Stuttgart 147
DeSALVO, CHARLOTTE, 1, 3 Coral Lane, Jacksonville 147, 263
DEUSCHLE, FRANCIS, 2, 304 Henderson Ave., Hot Springs
DeVORE, DIANNE, 1, 510 Walter, NLR 147
DEWEY, GARY, 1, Box 63, Clinton 221
DIAL, RICHARD, 1, 3814 Orange, NLR
DICKERSON, CHARLOTTE, 1, 917 Ridge Rd., Benton 147
DIEDERICH, OTTO, 2, 1701 Poplar, NLR 130
DIESEL, SUSAN, 2, 2623 N. University, LR
DIFFIE, EDDIE, 1, NLR 147
DILES, ERIKA, 3, 2100 Arkansas Ave., Conway 255, 279
DISBROW, OLIVE, 4, 5100 R. St., Little Rock
DISBROW, SANDRA, 3, 211 E. 21st, LR
DISHEROON, GINGER, 2, Rt. 1, Alpena 148
DIXON, LARRY, 2, P.O. Box 521, Morrilton
DIXON, ROBERT, 4, 719 W. 24th, Pine Bluff 94, 222
DOBBS, RICHARD, 4, Hazen 94
DODSON, JULIA, 1, 109 N. Spring, Searcy 148
DOLLAR, LENA, 4, Heber Springs 94, 258
DOLLAR, RALPH, 1, 216 Massey, Morrilton 169
DONALDSON, PATRICIA, 2, 4414 Maple, NLR
DONOVAN, THOMAS, 3, 529 3rd, Conway
DOOLY, DARRELL, 4, 5420 Free Ferry Rd., Fort Smith 226
DORSCH, SHARON, 1, 1011 S. Porter, Stuttgart
DORSEY, ALTHEA, 4, Rt. 2, Box 16, Alma 94, 242
DORSEY, JIMMY, 1, 1425 Davis, Conway 148
DOSHIER, JOHN, 1, Yellville 148
DOUTHIT, CARL, 2, 507 Sevier, Clarksville 148
DOWDEN, CHARLOTTE, 1, 1919 S. Van Buren, LR 148
DOYLE, MARY, 1, Highway 6, Conway 293
DOZIER, JOYCE, 4, 2070 College, Conway
DRAKE, JIMMY, 4, Morrilton 226
DUCH, BENNIE, 1, Rt. 2, Hazen
DUCHAMO, MICHELE, 1, Pleasant Plains 148, 263
DUKE, RONNIE, 4, 209 Conard Cts., Conway
DUNAVAN, SANDRA, 2, Box 71, Marvell
DUNAWAY, JACKIE, 3, 48 W. Mont., LR 115
DUNAWAY, WILLIAM, 4, 440 Western Ave., Conway
115, 168, 226, 252
DUNCAN, JERRY, 1, 307 N. Griffin, Morrilton
DUNMIRE, KAREN, 2, 366 Donaghey, Conway
DUNN, ELIZABETH, 4, Rt. 1, Tinsman
DURAN, GERALD, 4, 716 Wildwood, NLR 94, 226, 273, 276
DURAN, RUTH, 4, Wingo Hall, Conway 94, 242
DYER, JIMMY, 4, 24 Arkansas St., Van Buren 76, 94, 221, 258, 269

E

EANS, DIXIE, 2, Rt. 1, Griffithville 130
EARLES, RICHARD, 1, 1316 State, Pine Bluff 148, 276
EARNHEART, LEE, 1, Rt. 4, Batesville
EASTMAN, DONALD, 2, 806 Pecan, Helena
EATON, MARY JANE, 2, 610 Donaghey, Conway 130, 236
EDDINGS, SHIRLEY, 1, Hasty, Ark. 148
EDDY, JOSEPH, 2, 924 Cumberland, LR 131, 220
EDENS, JAMES, 1, 105 Center, Bald Knob 148
EDENS, MARY, 3, Rt. 2, St. Joe 115
EDGIN, SHARON, 4, Clarendon 115, 230
EDGMON, BETTY, 3, Rt. 3, Greenbrier 116, 210
EDMONSON, MARJORIE, 2, 6 Lynnwood Dr., Searcy 131, 232
EDWARDS, EMMALEE, 2, 2220 Lee, Conway
EDWARDS, MARY, 1, 808 E. Main, Blytheville
EDWARDS, PHILLIP, 1, Rt. 2, Box 6, Damascus
EDWARDS, TERRY, 2, R.R. 1, Gassville 131
ELEY, ROLAND, 1, 2220 Boulevard, Little Rock 148, 263
ELLIOT, BARBARA, 2, Box 10A, Star Route, Palestine 131
ELLIOTT, JAMES, 4, 419 Shamrock, LR 116
ELLIOTT, JANIS, 1, 419 Shamrock, LR 148
ELLIOTT, REBECCA, 1, 312 Bayles, Hot Springs 148
ELLIS, CHARLES, 1, Box 16, Clarendon 148, 279
ELLIS, EUGENE, 2, Rt. 1, Box 56, Rudy
ELLISON, PEARL, 4, 3217 Russell, Fort Smith
EMBERTON, JANIS, 1, 134 Melrose, NLR 148, 276
ENDERLIN, VIRGINIA, 4, Rt. 4, Box 41, Conway 116, 234, 263
ENGLAND, BRENDA, 1, Arsenal 148
EOFF, BILL, 1, Clinton
EOFF, LADONNA, 2, Shirley 148
EOFF, WENDELL, 4, Box 778 ASTC, Conway
EPPERSON, ROBERT, 4, 313 Eureka St., Berryville 94
EPPERSON, THOMAS, 3, 801 Walter, NLR 224
ESCH, PHILLIP, 1, 5203 Pike Ave., NLR 148
ESKOLA, GLENN, 1, 700 W. 11th St., Panama City, Florida
116, 148, 220
ESKOLA, JAMES, 3, 700 W. 11th St., Panama City, Florida 220, 252
ETHERIDGE, CLARK, 1, Brinkley
ETHRIDGE, JULIAN, 3, 1106 Clifton, Conway 131, 222
EUDY, ALLEN, 1, Box 252, Russell 148
EVANS, EVELYN, 2, 606 Pebble, Benton 131
EVANS, LINDA, 2, Bee Branch 131
EVANS, MILDRED, 4, RR 1, Ward 95, 242
EVANS, ROBERT, 3, 1513 Marianna, Memphis, Tenn. 116, 223
EVANTS, LOIS, 1, 809 Beech, Crossett 283
EWAN, JULIA, 4, Clarendon 95, 242, 282, 283
EWING, MARY, 3, 3400 Newton, Fort Smith 236
EZELL, BARBARA, 1, Box 63, Perryville 148

F

FAGAN, CAROLYN SUE, 1, 1623 Davis, Conway 148, 273, 284
FAITH, HELEN, 1, Rt. 2, Beebe 148, 250
FAITH, WILLIAM, 3, 20 Cloverdale, Searcy 116
FALLS, DORA, 2, Rt. 1, Box 333K, Pine Bluff 116, 242
FARISH, ALICE, 1, 7109 Marguerite Lane, LR 148
FARISH, DONALD, 2, 2502 Lakeland, El Dorado 131, 224
FARLEY, BARBARA, 1, Rt. 4, Box 47, Conway
FARRAR, EDWARD, 4, 901 N. 56th St., Fort Smith 95, 258
FARRIOR, PAT, 4, 240 Donaghey, Conway 76, 210, 255, 278, 279
FARRIS, GLYNDA, 4, Parkin 95, 233, 250
FARRIS, LYNDA, 4, Box 6, Parkin 233, 250
FAULK, CHARLES, 1, 1306 W. 21st, NLR 149, 263
FAULK, JOHNNY, 1, Rt. 1, Heth 149
FAULK, RICHARD, 1, 1619 W. 11th, Pine Bluff 279
FELDMAN, LILLIAN, 4, Helena 95

FELTS, HOWARD, 2, Box 295, Joiner 177
FENDLEY, CAROLYN, 3, Leslie
FENNELL, ABBIE, 4, Rt. 1, Elaine
FERGUSON, RICHARD, 2, P.O. Box 512, New Boston, Texas
FIDDLER, CHRIS, 1, Rt. 2, Vilonia
FIELDER, GLYNDA, 3, 801 N. Hughes, LR 116, 210, 219, 236, 284
FIELDING, JACK, 1, 4205 Ridgeroad, NLR 149
FIELDS, SHEILA, 1, 715 N. Fillmore, LR 149, 312
FILES, LINNDA, 2, Rt. 4, McCrory
FINCH, SHARON, 1, Rt. 3, Heber Springs
FINLEY, JAMES, 2, 1609 Sycamore, NLR
FISCHER, SUSAN, 1, 6209 Kenwwood Rd., LR 149, 283
FISHER, ALICE, 3, 509 N. Holly, Beebe 116, 230
FISHER, BILLY, 2, Cotton Plant
FISHER, HELEN, 4, 8 Cherokee Circle, Conway
FISHER, LARRY, 4, Beebe 95, 258
FITZGERALD, JOHN, 1, 4502 Camp Robinson, NLR
FLACK, DONALD, 2, Box 203, Clinton
FLACK, RONALD, 2, Box 203, Clinton 131, 244
FLAKE, RUTH, 1, 105 Indian Trail, LR 149, 295
FLEMING, ALICE, 4, 2110 Bruce, Conway
FLETCHER, JUDITH ANN, 2, 2915 Circlewood Rd., LR 131, 233, 296
FLEWELLEN, VIVIAN, 3, Box 55, Perryville 116, 242
FLOYD, LARRY, 3, Box 133, Huntington 116, 221
FLOYD, THOMAS, 4, Box 815 ASTC, Conway
FOREMAN, CAROLE, 1, Box 37, Wabash 149
FOREMAN, JACK, 4, 1918 Robinson, Conway 149
FORT, SHARON, 4, 207 Seminary, Warren 95, 239, 242, 283
FOSTER, CAROL, 2, Hanover Rt., Mountain View 131, 149
FOSTER, VICKI, 1, 2008 Oak, Pine Bluff 149, 273
FOWLER, JAMES, 3, 1831 Robbins, Conway
FOWLKES, WANDA, 4, Rt. 1, Austin 116, 230, 249
FOX, BARBARA, 2, 407 E. 2nd, NLR
FOX, EMOGENE, 3, Box 125, Bald Knob
FRANKS, HARRIET, 2, 108 Military Road, Helena
FRANKS, WILLIAM, 3, 233 S. 9th, W. Helena
FRENCH, HARY DON, 2, Bee Branch
FREYALDENHOVEN, CARL, 1, Rt. 1, Box 221 A, Conway 149, 263
FREYALDENHOVEN, EDDIE, 3, Rt. 1, Conway 263
FRIDAY, GREGORY, 1, 700 West Markham, LR
FROST, LARRY, 4, 927 W. Sevier, Benton 95, 195, 201, 258, 264
FULLER, BARBARA, 1, Box 331, Conway 149, 254
FULLER, LINDA, 3, Hattieville 168
FULLERTON, JAMES, 1, Rt. 2, Damascus
FULLINGTON, PHYLLIS, 2, 1325 Steward, Benton 131
FULMER, JACK, 3, 1136 Ash, Conway
FULMER, JAMES, 2, 1136 Ash, Conway 197
FULMER, JAN, 1, Rt. 1, Box 174, Hot Springs
FULMER, LENA, 3, 2106 Hairston, Conway 279
FULTON, ALICE, 2, 113 N. Jackson, Dewitt 131
FUNDERBURG, DANNY, 2, Rt. 2, Box 45, NLR 131, 177, 228
FUNK, ELLEN, 2, 236 W. Grand Ave., Hot Springs 131, 238, 250, 263
FURGERSON, LINDA, 3, 1504 Prince, Conway 131
FUTRELL, JAMES, 3, 213 S. Locust, Conway 116, 312

G

GABE, CHARLES, 4, 604 N. Charles, Searcy
GAINES, DOROTHY, 3, Rt. 2, McCrory 132
GALLOWAY, WILLIAM, 1, 111 Popler, Clarksville 132
GARNER, DALE, 3, Hasty
GARNER, DAVID, 3, 902 W. 34th, NLR 73, 116, 221
GARNER, JOHNNY, 4, Rt. 1, Beebe 95, 166, 226, 257
GARNETT, PHYLLIS, 4, 1917 Caldwell, Conway •
GARRETT, CHARLOTTE, 1, Plumerville, 149, 293
GARRETT, JAMES, 4, Rt. 5, Rogers
GARRETT, JEANIE, 1, 21 Pine Tree Loop, NLR 149
GARRETT, JOHN, 2307 E. Nettleton, Jonesboro
GARRETT, LAURA, 4, Rt. 2 Box 17G, Gurdon 95, 270
GARRETT, NORINE, 1, 5019 W. 31st St., LR 149
GARRETT, RICHARD, 1, Rt. 3, Box 33, Benton 149
GARRISON, ROBERT, 1, 404 Stannus, LR
GASAWAY, PHYLLIS, 1, 911 W. 54th, NLR 149, 266
GASS, ELIZABETH, 4, 217 E. 4th, Booneville 166, 234
GATTIN, LEROY, 4, 721 Richards, Benton 116, 264
GEATER, WILLIAM, 3, Box 788 ASTC, Conway
GERARD, GILBERT, 4, 2015 Cumberland, LR 263
GIBBS, DANNY, 1, Rt. 4, Conway
GIBBS, GAYLON, 2, Box 85, Keo, 132, 221
GIFFORD, CAROL, 4, 5608 R, LR
GILBERT, MORGAN, 4, Tuckerman 96, 258
GILL, CHERYL, 1, 408 Buryear, Dumas 149
GILLILAND, SHERRY, 1, Box 631, Yellville 149
GLENN, PATTY, 1, Greenbrier 149
GLENN, MARGARET, 1, Pottsville 149
GLOVER, DELWANDA, 4, Conway 96, 256
GLOVER, EARL, 3, Box 945 ASTC, Conway 132, 295
GLOVER, JIMMY, 1, RR 1, Conway 149
GLOVER, LOUIS, 1, 400 E. 2nd St., Lonoke
GLOVER, PATRICIA, 2, Rt. 4, Box 458, NLR 132
GLOVER, SHARON, 3, Box 39, Guy
GOAD, TERRY, 1, 424 Cox,Benton 220
GOFF, HAROLD, 4, Beebe 96, 258
GOLDEN, JUDITH, 3, 1101 Park Dr., NLR 117
GOODRICH, BRENDA, 4, Rt. 3, Box 23, Greenbrier
GOODWIN, NORMAN, 2, 1918 Watt, LR 132
GORDER, ELIZABETH, 1, 2904 Dalewood, LR 149
GORDON, JOHN, 1325 Pleasant, Malvern
GORDON, MARTHA NELL, 1, 1015 Walnut, Newport
GORDON, MAYE, 1, 1015 Walnut, Newport
GORDON, SONDRA, 4, 302 Augusta, Conway
GORDY, LUTHER, 3, Highway 6, Conway
GORE, RONALD, 4, Box 63, Cotton Plant 96, 221
GOSHA, LINDA, 1, RFD 1, Carlisle 149, 293
GOSS, JERRY, 2, 1917 Parker, NLR
GOSS, ROBERT, 3, Vilonia 117
GRADY, MARY ANN, 2, Rt. 2, Box 129, Cabot 132
GRAHAM, LORRAINE, 2, 131 Illinois Drive, Jacksonville 237
GRAHAM, SUSAN, 2, 1637 Clifton, Conway 132
GRANK, HELEN, 2, 39 Shannon Dr., LR
GRAVES, AMELIA SUE, 2, Box 178, Gould 132, 244
GRAVES, JOHN, 1, Clarendon 149
GRAVES, ROY, 2, 4212 Moss, NLR 132
GRAY, LARRY, 1, 1403 W. 34th St., Pine Bluff 150, 279
GRECO, FRANKIE, 2, 1069 Old Highway, Helena 132, 237, 263
GREEN, KAREN, 1, 2012 S. Columbus, Stuttgart
GREEN, NANCY, 4, 1904 N. Jackson, LR
116, 242, 270, 286, 289, 291, 292
GREEN, WILLIAM, 3, 1319 Glenda Drive, LR 292
GREENE, BILLY, 4, 604 N. Oak, Morrilton
GREENE, LOIS, 1, 12 Timothy, Conway
GREENWOOD, KARIN, 4, 136 Michigan, Jacksonville 292
GREGSON, LINDA, 3, 1922 Duncan, Conway 205
GRENWELGE, MARTHA, 4, Rt. 1, Scranton 210, 250
GRESHAM, LEWIS, 1, Rt. 2, Conway 150
GRESHAM, WILLIAM, 3, Rt. 3, Box 126, Vilonia
GRIFFIN, KERON, 1, Rt. 3, Box 177, LR 150, 250
GRIFFITH, BETTY, 4, Rt. 1, Marshall 116
GRIFFITH, KATHLEEN, 2, Marshall, Arkansas 168
GRIFFITH, PATSY, 1, 311 Laurel, Pine Bluff 150
GRIGGERS, SAUNDRA, 1, 4605 Arlington, NLR
GRIGGS, LARRY, 3, Rt. 2, Bee Branch
GRIGSBY, SARAH, 4, Conway 77, 88, 97, 233, 272
GRIM, NANCY, 3, Rt. 2, Green Forest 117
GRIMES, MICHAEL, 2, Rt. 2, Conway 150
GRIMSLEY, REX, RT. 2, Bentonville
GRISHAM, CHARLES, 1, 703 Greenhill Rd., Benton
GRISHAM, JAMES, 1, 107 Akin, Hot Springs 169
GROOM, DORTHA, 152 Henerson, Hot Springs 150
GROOM, RETHA, 4, 162 Henderso, Hot Springs 96, 233
GROSS, JOAN, 3, 305 Cheryl, NLR 117, 295
GRUMMER, CARL, 1, 1711 Simms, Conway
GRUMMER, EDDIE, 2, 1315 Donaghey, Conway 263
GRUMMER, PAUL, 4, 1315 Donaghey, Conway 77, 96, 223, 263
GUESS, OWEN, 2, Box 95, Des Arc 132
GULLEDGE, JOSEPH, Rt. 2, Perryville
GULLETT, DUDLEY, 4, 111 Oliver, Conway 96
GUNDERMAN, MARY, 2, 901 Tenn. Ave., Morrilton 132, 254, 263
GUNN, JEANNIE, 1, 11 Diana, LR
GUNN, NELDA, 3, 153 N. Elm, El Paso, Illinois 117
GUNZBERG, CHARLES, 4, 521 E. Third, Carlisle 96
GUTHRIDGE, JANE, 3, 524 Pyramid Bldg., LR
GUTHRIE, VIVIAN, 4, Bruce Hall, Conway
GUTHRIE, WILLIAM, 2, 112 N. 22nd Ave., Humboldt, Tenn. 178
GWATNEY, ROBERT, 4, Children's Colony, Conway

H

HAAG, JOHN, 1, 512 W. 74th St., NLR 150
HACKMAN, JANICE, 123 E. 25th, LR 117, 210, 270, 296
HACKNEY, JOE, 1, Box 161, Carlisle 169, 190
HALBROOK, DEE, 2, 2300 College, Conway 178, 226
HALES, BOBBY, 2, 1921 S. Tyler, LR
HALK, MARY, 1, Box 53, Cherry Valley 150
HALL, LYNN, 3, 301 Braden, Jacksonville 117, 219, 233, 242, 283
HALL, RICHARD, 1, Rt. 4, Box 341, Conway
HALL WILLIAM, 2, 200 North James, Jacksonville 132, 169, 226
HALTER, JAMES, 2, 442 Locust, Conway

HALVERSON, DONALD, 1, Rt. 3, Box 1686, Fort Smith 276, 281, 297
HAM, DIANE, 3, Box 181, Clarendon 117
HAMBUCHEN, JUDITH, 1, Rt. 4, Conway 150, 263, 279
HAMBY, RONALD, 3, Rt. 3, Box 5, Gentry 117, 296
HAMLING, CHARLES, 1, Rt. 4, Box 12, Conway 151, 220, 263
HAMMOND, SHEILA, 3, 211 Rogers, Clarksville 117, 237
HAMMOND, SUE, 4, Rt. 2, Conway 77, 96, 210, 287
HAMPEL, LEO, 2, 731 Donaghey, Conway
HANCOCK, GRACE, 2, Rt. 3, Box 64, Conway
HANNUM, MICHAEL, 1, 1008 Lewis, LR 178, 202
HANSON, CAROL, 4, 1115 N. 41st, Fort Smith
HARBOUR, LOTTIE, 1, 1405 S. Hwy., Jacksonville 151, 279
HARDCASTLE, SHARON, 4, Rt. 2 Box 789, Jacksonville 96, 243
HARDIN, BILLY, 2, 2202 Independence, Conway 178
HARDY, ERNEST, 3, Poplar Grove
HARE, TOMMY, 2, 3010 S. Boston, Fort Smith 178
HARGIS, JOEL, 1, Leslie 151
HARGIS, JOHN M., 2 ,Box 174, Leslie 132, 150, 228
HARGIS, JOHN N., 3, 111 N. Morrill, Morrilton 226
HARLAN, MARY, 4, Rt. 1, Mt. Vernon 97, 250
HARLOW, NOEL, 4, 100 Roberts, Hot Springs 117, 238, 243
HARPER, CONNIE, 1, Lake View Heights, Springdale
HARRIMAN, WILLARD, 1, 226 Elizabeth, Conway
HARRINGTON, DAVID, 1, 712 Main, Hot Springs 151
HARRIS, ANGELO, 2, Rt. 2, Milledgeville, Ga.
HARRIS, ARLENE, 3, Oxford 133, 231
HARRIS, CHARLES, 2, Chere Carol Road, Humboldt, Tenn. 179
HARRIS, JAMES, 2, 112 N. Monroe, Cabot
HARRIS, ROBERT, 4, 219 S. Maple, LR
HARRISON, GERALD, 4, 14 Brookridge Rd., LR 117, 178, 221, 263, 287, 306
HARRISON, LINDA, 2, Rt. 2, Damascus 133, 231
HARRISON, PATRICIA, 1, McCrory 151
HARRIST, JAMES, 2, 1940 Franciscan Way, Alameda, Calif 226
HART, DIANE, 3, 501 North 6½, Paragould 168, 237
HART, JERREL, 1, Rt. 2, Lonoke
HARTMAN, ALICE, 2, 114 N. Woodrow, LR 133, 270, 279, 296
HARTWICK, BILLY, Rt. 2, Greenbrier 133, 225, 270
HARVEY, JOYCE, 1, Box 326, Star City 151, 250
HARWELL, PHYLLIS, 2, 2400 W. Main, Russelville 133
HARZ, ALBERT, 1, 1015 N. 3rd, Dardanelle 151, 223
HATCH, MICHAEL, 2, 815, W. F., NLR
HAUSTEIN, BRUNO, 2, 1604 W. Short 17th, NLR 133
HAVENS, JAMES, 4, Conway 97
HAWKINS, AUDIE, 1, Syvan Hills Rd., NLR 151, 221
HAWKINS, JOEL, 2, 9100 Hwy 5, NLR 133, 221
HAWKINS, MARILYN SUE, 2, Rt. 1, Mt. Vernon 133, 151, 251
HAWKINS, WILLIAM, 4, Rt. 1, Mt. Vernon 224
HAWKS, JANE, 1, Rt. 2 Conway 151, 263
HAWKS, JUDI, Rt. 2, Conway 257
HAYES, MARY, 1, 324, S. Schiller, LR
HAYNES, JOE, 2, 2018 Lewis, LR 126, 219, 223, 272
HAYNES, PHYLLIS, 1, Rt. 1 Box 314, Crawfordsville 151
HAYES, DONALD, 1, 7006 Geyer Spring Rd., LR
HAYES, PAULA, 1, Little Rock 151
HAYES, STEPHEN, 1, 607 Main, Crossett
HEATH, KAREN, 1, 808 Trammel Rd., NLR 151
HEATHSCOTT, WAYLON, 3, Box 17, Georgetown
HECK, MARY, 4, Parkview Apts. A7, Conway 97, 243
HEFFINGTON, GARY, 2, Rt. 4, Conway 133, 151
HEFFINGTON, SANDI, 1, Clinton 151
HEFNER, ILA, 4
HEIZMAN, NANCY, 1, 567 Locust, Conway
HELTON, JIMMY, 2, 5101 Candlewick, NLR
HEMBREE, JIMMY, 3, Rt. 2, Judsonia
HEMPHILL, CHARLES, 1, 218 Fair Ave. Flora, Illinois 151, 178
HENDERSON, BETTIANNE, 1, Rt. 1, Greenbrier 151
HENDERSON, DAVE, 1, 515 Faver, England
HENDERSON, JIMMIE, 4, Rt. 1, Box 161, Atkins
HENDERSON, STANLEY, 4, 5900 1st St. So., Arlington, Va.
HENDERSON, SUSAN L., 4, 6 Beverly Place, LR 97, 211
HENDERSON, SUSAN M., 1, 5900 1st St., So., Arlington, Va.
HENDERSON, WILLIAM, 1, 1107 N. 5th St., Paris 151
HENDRICK, JOHN, 3, 3715 High Dr., LR 263
HENDRICKS, AUSTIN, Rt. 4, Box 21, Conway
HENDRICKS, DANIEL, 4, Rt. 4, Box 25, Conway 117, 257
HENDRICKSON, JAMES, 1, Rt. 3, Box 15, Conway 151, 223
HENDRICKSON, RICHARD, 3, Rt. 2, Conway
HENLEY, MARTA, 3, 620 E. 4th, Mountain Home 117
HENSLEY, JUDITH, 1, Rt. 2, Damascus 151
HENZE, RAYMOND, 4, Route 2, Box 14, Conway 97
HERCHER, SONDRA, 4, 711 W. 20, Pine Bluff 117, 211, 232
HERNDON, CARROL, 2, 805 Cedar, Crossett 133, 243
HERR, KENNETH, 1, Rt. 2, Conway 151, 279, 287, 293
HERROD, MARY, 1, 1601 Lone Pine Rd., NLR
HERRON, BRENDA, 1, 205 Coomber Dr., Hot Springs 151
HESTER, CAROLYN, 2, Rt. 2, Perryville 133, 254
HEUER, ESTA, 1, End of East South, Harrison 151, 243
HEYDE, FREDIE, 1, Cord
HICKEY, DELBERT, 2, Rt. 1, Box 64, Conway
HICKS, RUTHA, 1, 1914 Washington, Conway 151, 244
HIGGINS, CYNTHIA, 1, 1608 Olive, NLR 151
HIGHTOWER, ELIZABETH, 4, Box 4, Midland 279
HILD, DAN, 3, 1010 W. Maryland, NLR 117, 295
HILL, EDDY, 3, Scranton
HILL, JOE, 4, Star Route, Beebe 258
HILL, RONALD, 3, Box 73, Vilonia 117
HILL, ROSE, 3, 801 N. 14th St., Fort Smith
HILLIARD, BRENDA, 1, 91 Sunset Dr., North Little Rock 152
HILLIARD, ROBERT, 1, 4713 Ridge Road, NLR 152
HILLMAN, LEROY, 1, 1501 N. Flora, NLR
HILTON, BETTY, 4, 1921 E. 5th, Pine Bluff 97, 254, 258
HILTON, KATHRYN, 2, 2116 Bruce St., Conway 133
HINKLE, GEORGE, 2, Main St., Mtn. View 133, 221
HOBBS, JOHNNY, 1, 1112 Hot Springs Hwy., Benton 152
HOBBS, JUDITH, 4, Fountain Hill
HOBBS, SANDRA, 1, 1103 60 Terrace, Fort Smith 152
HOCOTT, RODNEY, 1, Box 36, Rt. 1, Greenwood 152, 279, 307
HODGE, LARRY, 2, 2301 Kenwood Drive, Blytheville 133, 264
HODGE, ROBERT, 2, 1400 Abigail, LR
HODGES, THOMAS, 1, Rt. 3, Box 411, NLR 152
HODOWAY, HELEN, 1, Cabot 152
HODOWAY, JAY, 1, Conway 152, 245
HOELZEMAN, JANE, 3, 306 Howard, Morrilton 168
HOELZEMAN, REBECCA, 1, 306 Howard, Morrilton 169, 263
HOEN, JUANITA, 2, Rt. 1, Gassville, Ark 133
HOGAN, JIMMY, 4, 916 W. 45th, NLR
HOGAN, LINDA, 1, 2 Alpine Court, LR 162, 276
HOGAN, NOEL, 1, Greenbrier
HOGAN, WILLIAM, 4, Rt. 2, Jacksonville
HOGGARD, JAMES, 3, 205 E. Cherry, Lonoke 77, 117, 219, 225, 256, 273, 274, 295
HOGGARD, VELMA, 4, 1916 Elizabeth Ave., Conway
HOLCOMB, JAMES, 3, 875 Crockett, Memphis, 7, Tenn. 118, 255, 276, 279, 281, 297
HOLDER, JUDY, 1, Box 37, McCrory 152
HOLLAND, JAMES, 3, 4809 Arlington, Fort Smith 118, 191, 196, 228
HOLLAND, JUDY, 3, 150 Sunset Dr., NLR 118, 211, 231
HOLLAND, VIRGINIA, 2, 306 Pinewood, Hot Springs 133
HOLLAND, WILLIAM, 1, 521 Remount, NLR
HOLLIDAY, DONNA SUE, 4, 1001 Circle Dr., Harrison 97
HOLLIDAY, JOHN, 1, 402 Palm St., Brinkley
HOLLIMAN, LINDA, 1, Rt. 2, Quitman 152
HOLLIS, BENNY, 2, Rt. 1, Rector 134, 221, 263, 287, 291, 293
HOLLIS, THOMAS HENRY, 3, Patmos 118, 223, 295
HOLT, JOHN, 1, 1614 College Ave., Conway 152
HOLT, MARJORIE, 3, Box 93 A Gilmore 134, 254
HOLT, SANDRA, 1, Rt. 3, England
HOLYFIELD, SHARON, 3, Rt. 4 Box 322, Conway 134, 237
HONEA, ROSS ,4, 2106 S. Valmar, Little Rock 180, 228
HOOFMAN, CLIFTON, 2, Rt. 2, Judsonia 219, 227
HOOKS, SHIRLEY, 2, 1200 Parkway, Crossett 152
HOOTEN, ROBERT, 1, Rt. 2, Bragg City, Mo. 191
HOOVER, PAUL, 3, Rt. 1, Imboden 118, 225, 253
HOPKINS, DON, 4, Rt. 1, Judsonia 166
HOPPER, ROGER, 1, Newport Rt., Batesville
HOPTON, RUTH, 3, 2108 Bruce, Conway
HOPTON, WILLIAM, 4, Rt. 2, Berryville 118
HORN, JUDY, 4, 2115 S. Harrison, LR 97, 242, 258
HORNADAY, JACK, 3, Bruce Hall, Conway
HORNIBROOK, ANN, 2, 5108 Country Club, LR 169
HORSEY, DARRELL, 1, Rt. 1, Roland
HORSEY, PATRICIA, 1, Rt. 1, Roland
HORTON, GAY, 3, Box 122, Viola 118, 197, 225
HOSKYN, JANICE, 3, Rt. 1, Stuttgart
HOUSER, DIANNE, 1, Rt. 4, Box 547, LR
HOUSTON, CAROLYN, 1, Box 151, Clarendon 152
HOWARD, JAMES, 2, 2231 Lee, Conway
HOWARD, THERON, 4, 425 W. South St., Benton 97, 225, 273
HOWE, MARY, 4, Hampton 97, 258
HOWELL, JO, 2, Rt. 1, Vilonia 134
HOWELL, CAROL, 1, Fort Smith 152
HOYLE, VIRGINIA, 106 S. Walnut, Warren 283
HOYLE, CINNY, 1, Warren 152

HOYT, CAROL SUE, 3, 408 6th Conway 118, 239, 263
HOYT, GERALD, 4, Collegeview Apts. D7, Conway 98, 221, 263
HOYT, PATRICIA, 4, Collegeview Apts. D7, Conway 98, 214
HUBBARD, JON, 1, 200 W. 7, NLR
HUBBARD, ROSANNE, 2, Box 368, Tuckerman 70, 134, 219, 238, 243, 283, 295
HUBER, MARY, 3, Box 387, Elaine 118, 230
HUCHINGSON, ROBERTA, 2, 1608 W. 1, LR 134, 263
HUCHINGSON, WILLIAM, 1, 1608 W. 1, LR
HUUDDLESTON, E. O., 4, 2318 Summit, LR 276, 297
HUDMAN, BILL, 3, Rt. 3, Greenbrier 118, 245
HUDSON, DELORES, 1, Hazen 152
HUDSON, PAUL, 3, Rt. C, Box 33, Yellville 118, 221
HUETT, LOUIS, 3, Springfield 134
HUEY, BOBBY, 4, LR 98, 295
HUFFINGTON, KATHERINE, 2, Rt. 2 Box 21, Vilonia 134
HUFFMAN, JUDITH, 1, NLR 152
HUGGINS, RAY, 509 Willow, NLR
HUGHES, TONY, 2, 312 N. Express, Paris
HUGHES, WILLIAM, 1, 111 Highland Dr., Walnut Ridge 152, 180
HUIE, JOE, 3, Rt. 3, Waldron 118, 180 228
HUIE, LUCY, 3, 6703 W. 12th, LR 134
HUIE, SHARON, 120, S. Hwy., Dumas 152
HULCE, LESLIE, 1. Route 3, Gravette 152, 254
HULSEY, GERTIE, 3, Witt Springs
HULSIZER, JANICE, 4, Rt. 3, Box 357, Benton 98
HUMPHREY, BOBBY, 2, Rt. 3, Tunnel Road, Conway
HUNDLEY, LAURA, 3, 723 St. Regis Dr., West Helena 118
HUNT, ELIZABETH, 1, Rt. 1, Higden 152
HUNT, MARY, 1, 408 McKennon, Clarksville
HURST, ARNOLD, 2, 211 Noles, Hot Springs
HURST, SANDRA, 1, Rt. 3, Conway 152
HURT, JIMMIE, 1, DeValls, Bluff 152
HUSS, STEPHEN, 2, 310 Harding, Pine Bluff 134, 169, 227, 256
HUSSELMANN, PETER, 1, 318 12 Leonard Ave., Hot Springs
HUTCHISON, DONNA, 1, 111 Bennett, Morrilton 153
HUTCHISON, DONNA, 1, Morrilton 152
HUTTO, DWIGHT, 3, Clinton 118
HUTTO, TOMMY, 3, Damascus 118, 197, 228
HYDE, GEORGE, 3, Box 281, Cotton Plant 118, 221

I

IMBODEN, LARRY, 2, 725 Second St., Conway
IRBY, CAROLINE, 4, Rt. 4 Box 282, Conway 118, 231
IRBY, DAVID, 2, Rt. 4 Box 285, Conway
IRBY, WILLIAM, 1, Rt. 4, Box 285, Conway
ISAACS, SANDRA, 3, 2210 College, Conway 119, 235

J

JACKS, JACKIE, 2, Rison, Ark. 243
JACKSON, CAROL, 2, 318 College, Helena 134, 237
JACKSON, DOYLE, 3, Rt. 3, Conway
JACKSON, MARY, 2, Rt. 3, Carlisle 134
JACKSON, STANLEY, 1, Box 10, Scotland 221
JACKSON, TOMMY, 3, 1202, E. River, Searcy 223, 252, 302
JAMES, FERREL, 4, 4405 W. 26th, LR 78, 98, 279
JAMES, CARROL, 1, Box 227, Heber Springs
JAMES, EDD, 2, 4405 W. 26, LR
JAMES, JERRY, 4, Route A, Yellville 98, 166, 227
JAMES, JOHNNY, 1, 923 Denison, LR 153
JAMES, WILLIAM, 1, Rt. 2, Box 182, Greenbrier 153
JANES, JULIA, 4, 406 Southwest St., Morrilton 78, 98, 211, 234, 243, 283
JANSKE, CHARLES, 2, Rt. 3, Box 98G, Hot Springs 180
JARED, TOMMY, 3, 2011 Simms, Conway 134, 276, 278, 279
JAROLIM, HELEN, 4, 403 Polk, Conway
JEAN, KENNETH, 1, Rt. 1, Morrilton
JENKINS, ANNETTE, 1, 606 W. 9th, Crossett
JENNINGS, BETTY, 4, 624 South Spring, Jacksonville 98
JENNINGS, OLIVIA, 2, Leslie 83, 134, 235, 283
JENNINGS, SAMUEL, 1, 624 South Spring, Jacksonville 153
JINES, BOBBY, 1, 103 Davis Court, Hot Springs 153
JINES, WINONA, 4, 103 Davis Court, Hot Springs 78, 98, 211, 258, 270
JOE, ANNIE, 3, 402 West Plaza, West Helena
JOE, FRANK, 2, 402 West Plaza, West Helena
JOHNS, REUL, 1, 611 Arlington, West Memphis 153
JOHNSON, CAROL, 1, RR 1, Elizabeth 153
JOHNSON, CAROLYN, 4, 2021 Duncan, Conway 152
JOHNSON, DICKEY, 4, Rt. 1, Greenbrier 200
JOHNSON, EDWIN, 4, 1303 Watkins, Conway 98, 166, 227
JOHNSON, FREDERICK, 1, 610 St. Johns, Helena
JOHNSON, GARY, 2, Box 4056, NLR 135
JOHNSON, HAZEL, 2, Box 568, Conway
JOHNSON, KRISTEN, 1, 7319 Sunflower Dr., LR 153, 263
JOHNSON, MARCIA, 1, 1507 W. 2nd, Pine Bluff 154
JOHNSON, MARIANN, 3, Rt. 4, Box 38C, Conway 119, 296
JOHNSON, MICHAEL, 3, 524 SW Parkway, Blytheville 252
JOHNSON, MICHAEL V., 1, 404 S. West, Bentonville
JOHNSON, RONALD, 1, 2021 Duncan, Conway
JOHNSON, THOMAS, 4, Rt. 2, Conway
JOHNSTON, BILLY, 2, Box 425, Elaine
JOHNSTON, DAVID, 1, Box 219, Elaine
JOHNSTON, JUDY, 3, School For Blind, Little Rock 135, 231
JOLLY, BLANCHE, 4, 4th and Exchange, Earle 78, 98, 232, 243, 270
JONES, CANDY, 2, 1201 McArthur, Jacksonville 135, 243
JONES, ELIZABETH, 3, Box 337, Beebe
JONES, GEORGE, 2, 1102 Peachtree, Nashville 135, 192, 196, 229, 273
JONES, HUGH, 4, Hwy. 71, Grannis, 99
JONES, KATHERINE, 3, Clarendon 119, 230, 243, 283
JONES, MARY ANN, 2, Box 568, Rt. 2, LR 135
JONES, NANCY, 4, College View Apts. 6C, Conway
JONES, PAUL, 2, 2109 Parker, NLR
JONES, RICHARD, 4, 301 Hickory, Jacksonville 228, 278, 279
JONES, RODNEY, 1, Route 1, Widener 154, 276
JONES, RONNIE, 1, Booneville 154
JONES, SARAH, 3, Rt. 2, Box 82, Osceola 119
JONES, SHANE, 4, Rt. 1, Pine Village, Indiana 99, 263
JONES, SHEILA, 3, Rt. 1, Pine Village, Indiana 119, 263
JONES, SHERYL, 2, 1817 Denison, LR 135, 233
JONES, SUE, 2, 501 Mulberry, Jacksonville 135
JONES, WILLIAM, 3, Rt. 1, Cabot 119
JORDAN, DONALD, 3, 201 Lee Dr., Morrilton 205
JORDAN, PAUL, 2, 325 Center, Conway
JOYNER, REBECCA, 1, 2410 College, Conway 153, 293
JUCAS, WALTER, 1, 741, Park Ave., Hot Springs
JULIAN, CAUDLE, 4, 220 Davis, Conway
JULIAN, PEGGY, 2, 220 Davis, Conway
JUNKIN, CARLOLYN, 4, 1811 Maryland Ave., LR

K

KAFKA, GEORGANN, 1, 515 E. Walnut, Paris 153, 288
KALDER, MARY, 1, 700 South Roselawn, West Memphis 205
KEATHLEY, CLETUS, 2, Mnt. Vernon 153
KEATHLEY, FRANKIE, 2, Rt. 1, Box 112, Benton 135
KEATHLEY, JAMES, 1, 1822 Johnston, Conway 153
KEATHLEY, JUDY, 4, 114 Victory Cts., Conway 119, 231
KEEFE, TERRY, 3, 28 Coalwood, LR 227
KEENE, DIANE, 1, 2433 Durwood Rd., LR 153
KEEVER, RODGER, 1, Bee Branch
KEHOE, KARYLYN, 2, Farris Road, Conway 135
KEITH, SUSAN, 1, 5911 Stonewall Rd., LR 153
KELLAR, JOHN, 1, Springfield
KELLEY, JOHN, 4448 Donaghey, Conway 153
KELLEY, LARRY, 501 W. 36th, NLR
KELLEY, CHARLES, 1, 605 Mellon St., LR 169
KENNAMER, WILLIAM, 1, 205 Chism, Paris 135, 276
KENNEDY, ANNIE, 1, Rt. 2, Box 13, Jacksonville 153
KENNEDY, LARRY, 1, 5271 C. Street, LR 153
KENNEDY, LINDA, 1, Rt. 2, Quitman
KENNETH, LARRY, 1, Morrilton 153
KERESEY, EILEEN, 3, 333 Western Ave., Brookville, Ohio 135, 153, 276, 279
KERSEY, EDWIN, 1, 1803 Clifton, Conway
KIDD, LARRY, 3, 2621 Kellogg Rd. NLR 119, 220
KILGEN, NOEL, 4, 535 Harmeyer, New York, 72, N.Y. 277, 281
KILGORE, JOE, 1, Rt. 2, Hampton 153
KIMBRELL, SHARRON, 1, Box 374, Leslie 153
KINCANNON, PEGGY, 4, Scotland
KING, CHARLES, 2, 1303 Front, Conway
KING, JAMES, 3, 315 N. 5th St., Paragould 119, 229
KING, JOE ETTA, 4, 503 W. 17th, NLR 119, 230, 238, 283
KING, KATHRYN, 1, Mt. Vernon 153
KING, KAYE, 1, Dewitt 153, 295
KING, MARY, 1, 914 Welch, LR 153
KING, MATTIE, 4, Earle 72, 84, 119, 231, 242, 254
KING, RICHARD, 3, 1612 W. 1, LR 71, 82, 112, 272
KING, ROBERT, 4, 1612 W. 1, LR
KINGSTON, DIANNA, 4, Rt. 1, Beebe 99, 251
KINSEY, SYDNIE, 1, Rt. 1, Box 16, Pearcy 153
KIRTLEY, FREDDIE, 2, 9 Indian Lane, Morrilton 195
KIRTLEY, TOMMIE SUE, 4, Dumas 79
KITCHENS, RICHARD, 3, 604 S. Hamilton, Hope 119
KNIGHT, PAUL, 1, Box 185, Clinton
KNIGHT, SHIRLEY, 1, 743 White Oak, Forrest City 154, 221

KNOX, RICHARD, 2, 1514 W. 6th, Pine Bluff 135, 255, 276, 295, 297
KONRAD, ALBERT, 2, 2009 W. 25th, Pine Bluff 135, 276, 297
KOONCE, BILLY, 1, Plumerville
KORDSMEIER, JUDY ANN, 1, 501 N. Morrill, Morrilton 154, 263
KRUSE, MAURICE, 3, Rt. 1, Box 29, Alexander
KUYKENDALL, JOEL, 4, Oxley, Ark.
KYLE, MICHAEL, 1, 3121 Darby, Memphis, Tenn. 181

L

LACINA, BOBBY, 2, 312 W. Hill, Jacksonville 135
LACKEY, GERALD, 4 ,225 Elizabeth, Conway
LACKIE, ALTON, 2, 225 Conway Blvd., Conway 205
LADY, OLLIE, 3, 301 Godby, Harrisburg
LaFLEUR, DALLAS, 1, Rt. 2, Greenwood 154, 255, 276, 281, 297
LaFONTAINE, SUSAN, 1, 2200 S. 24th, Fort Smith 119, 263, 279, 291, 292, 293
LAMB, MARTHA, 3, Biggers 119, 211, 264
LAMBERT, DAVID, 1, 2118 Hairston, Conway
LAMBERT, HERBERT, 1, 217 Locust, Conway
LANDERS, WINFRED, 1, P.O. Box 812, Conway
LANE, HARDY, 1, Rt. 1, Box 222A, LR 154
LANE, JAMES, 1, 2132 Poplar, Conway 154
LANE, MARY, 3, 402 Wood Ave., Monticello
LANG, EARLENE, 4, Box 566, Heber Springs 99, 243, 259, 276
LANGE, LEAH, 4, 1807 N. McKinley, LR 99, 259
LANGLEY, SHERRIE, 1, Rt. 1, Romance 154
LANHAM, JACKIE, 2, 7903 Westwood, LR 135, 239, 264
LANKFORD, CASONDRA, 1, 21 Cliffwood Cr., NLR 154
LARKHAN, JOHNNY, 2, Rt. 2, Hazen 135
LARSON, LEA, 4, 6101 E. Morris, Wichita, Kansas 99, 202, 254, 259, 263
LARSON, KAREN, 3, Hwy. 60, Conway 135, 238, 263, 273
LASITER, SANDRA, 2, 1501 Parker, NLR 135, 237
LASITER, THOMAS, 4, 1501 Parker, NLR 120, 229
LAWLER, DIANE, 1, 705 Henryetta, Springdale 279, 282
LAWRENCE, DENVA, 3, Rt. 7, Box 132, Marshall 120
LAY, JAMES, 1, 606 W. Searcy, Heber Springs
LAYROCK, PATRICIA, 2, 501 North Cross, Searcy 136, 233, 241, 295
LAYTON, JAMES, 4, Earle
LEA, LINDA, 3, 1837 Simms, Conway 136
LEATHERS, KENNITH, Rt. 2, Pocahontas 99
LEDGERWOOD, HARLAN, 1, 5705 Beadowbrook, NLR 154
LEE, DAVID, 2, 4406 Orange, NLR 169, 181, 197
LEE, JANETTA, 1, 705 Sharp Ave., Jacksonville 154, 244
LEE, WINIFRED, 4, Western Grove
LEMKE, PHYLLIS, 3, Box 35, Rt. 4, Forrest City 276, 281
LEMMON, ELIZABETH, 2, 6612 Beacon, LR 243
LESSENBERRY, SHARON, 4, P.O. Box 581, Conway 99, 211, 231
LESTER, BOBBY, 362 Donaghey, Conway 120, 225
LESTER, LAURA, 2, 362, Donaghey, Conway 132, 251
LeWALLEN, LARRY, 2016 Simms, Conway 120, 221, 245
LEWIS, BOBBY, 1, Rt. 5, Searcy 197
LEWIS, CAROLYN, 4, 240 Donaghey, Conway 99, 243, 258
LEWIS, CLELL, 4, Box 423 ASTC, Conway 99, 229
LEWIS, JOHNNYE, 3, 1504 Western, Conway
LEWIS, MICHAEL, 1, 419 W. 33, NLR 154
LEWIS, ROBERT, 4, Clinton 100, 229
LIGHTFOOT, AWANA, 1, Rt. 1, Austin 154
LILE, BARBARA, 4, 401 E. Third Ave., Crossett 100
LILLY, ELVIE, 1, 1408 S. Pine, LR
LINDSAY, MARY, 1, 415 Pine, Newport 154, 251
LINDSAY, WALTER, 1, 2016 Bruce, Conway 154
LINDSEY, NANCY, 1, 300 High, Sheridan 154
LINGO, MARGARET, 3, Levee Rd., Eudora 120, 230, 294
LINN, DONNA, 1, 4901 Lakeview, NLR 154, 282
LINN, LLOYD, 1, Rt. 3, Bee Branch
LINNEMAN, ANN, 1, Rt. 6, Box 12B, Hot Springs 69, 302
LIPPE, JOE, 2, Rt. 5, Harrison 192
LITTLE, JAMES, 1, Rt. 2, Shirley
LITTLE, JAMES, 1, 728 W. D., NLR 154
LITTLE, MORRIS, 1, Rt. 1, Box 7, Conway
LOCK, ARTHUR, 3, Rt. 4, Box 212, Conway
LOFTIN, STEVEN, 2, 903 N. Second, Augusta
LOFTIN, ROYCE, 2, Box 375, Carlisle
LOH, BARBARA, 1, Morrilton 154, 263
LONG, EDDIE, 1, Gaylor St., Mtn. View
LONGING, ERNIE, 1, 110 S. 7th, Heber Springs
LONGING, JONATHAN, 1, Rt. 2, Conway
LONGINOTTI, ANN, 3, 114 Holly St., Hot Springs 120, 238, 243, 263
LORD, ROBERT, 1, 5612 Hawthorne, LR
LORENZ, DARRYL, 1, 704 Center, Conway 154, 223
LOVE, LINDA, 1, Box 310, NLR 100, 154, 233
LOVETT, SHERRY, 1, 1306 Oak, Crossette 154
LOWE, FLOREN, 3, Rt. 3, Box 166, Russellville
LOWE, PATRICIA, 3, 90 Sunset, Drive, NLR
LOWRANCE, SHERRY, 2, 5619 Stella Circle, NLR 136
LOWRY, SHIRLEY, 4, 1102 East Washington, NLR 100, 243, 259, 279
LOYD, MARIANNE, 1, 618 Western, Conway 169, 296
LUCAS, PAULA, 4, 2218 Hickory, Pine Bluff 120, 237
LUCY, RICHARD, 2, 6305 Kavanaugh, LR 136, 221
LUMSDEN, CHARLES, 1, 221 N. Main, DeWitt
LUYET, MARY, 4, Rt. 4, Box 15, Conway 100, 211, 259, 263
LYBARGER, LYNDEL, 2, Box 106, Greenbrier
LYBARGER, ROBERT, 1, 1505 Washington, Conway 154
LYNCH, CALVIN, 4, 21 Jackson, Wilson 100, 195, 198, 203, 223
LYNCH, DANNY, 1, 515 E. Franklin, Siloam Springs 155, 196, 223
LYONS, DUANE, 1, 900 Virginia Cr., Jacksonville

M

MABRY, JAMES, 2, 116 Baridon, Conway 136
MABRY, OZELL, 1, 1509 Meeley, Benton
MABRY, SANDRA, 1, 701 E. Second, NLR 100, 132, 142, 155, 254, 276, 281
MABRY, SHERI, 4, 116 Baridon, Conway
MABRY, SUZIE, 1, 1910 Tyler, Conway 155, 312
MACHEN, LEWIS, 1, 4815 LaFayette, LR 155
MACK, VALERIE, 1, 402 Monroe, Conway 155
MAERTENS, JEANETTE, 4, Rt. 2 Box 348, Benton 120, 214, 219, 230
MAHAN, DAVID, 4, Rt. 2, Damascus 120, 243
MAIER, SHARON, 2, 2009 S. Prairie, Stuttgart 136
MAINORD, JAMES, 2, Marshall 193
MALLETT, SHIRLEY, 4, Rt. 3 Box 61, Morrilton 100, 242, 259, 296
MANNING, MARY, 2, Biggers 155, 251
MANOR, DINAH, 3, 5132 P. St., LR 235
MARKIN, VICKIE, 2, Rt. 5, Paragould 136
MARKS, JUDY, 1, Rt. 6 Box 253, El Dorado 155
MARPLE, JERRY, 3, 610 W. Central, Bentonville 169, 195, 204, 229
MARPLE, TONI, 1, 210 E. Central, Atkins 155, 251
MARSHALL, JOHN, 2, 2417 S. Fillmore, LR 136
MARSHALL, SHERRON, 3, Rt. 4 Box 82, Marshall
MARSHALL, THOMAS, 1, 2417 S. Fillmore, LR 142, 155, 181, 223, 295
MARTIN, BURMA, 1, Rt. 5, Box 63, Marshall 169, 287
MARTIN, CAROL, 2, Rt. 1, Hazen 136, 243
MARTIN, JOHN, 1, 7631 Woodview Dr., Downers Grove, Illinois
MARTIN, LINDA, 1, 500 Vermelle, Hot Springs 155
MARTIN, PEGGY, 3, Rt. 1, Box 11, Solgohachia 120, 239, 254, 283
MARTIN, PHYLLIS, 1, Box 61, Vilonia 155
MARTIN, SAMMY, 2, Concord
MASSENGALE, GARRIE, 4, 1622 Bruce, Conway
MASSEY, ROGER, 1, RFD, Landis 155
MASON, CHARLES, 4, Carlisle 100, 229
MATHEWS, PHYLLIS, 1, 2011 N. Cleveland, LR 155
MATTHEWS, BILL, 2, Rt. 4, Conway
MATTHEWS, PAULA, 1, 235 Center, Conway
MATTHEWS, WALLY, 1, Wilburn Rt., Heber Springs 155
MATTHEWS, MARGARET, 4, Gillett 259, 270
MAXFIELD, JAMES, 1, Rt. 1, Box 18, Springfield
MAY, JUNE, 3, 377 Donaghey, Conway 136
MAYALL, JOHNNIE, 2, 603 Gordon, NLR 136
MAYER, ROBERT, 1, 306 W. 8th, NLR
MAYS, BUCKY, 3, Marshall 120
MAZANTI, MARGARET, 4, Box 213, Portland 120, 234, 283
McANEAR, SHARON, 1, 204 W. Walnut, Heber Springs
McBRIDE, ROBERT, 1, 2201 Virginia, NLR 155, 205
McBURNETT, JEANETTE, 1, Box 13, Redfield 155
McCLANAHAN, LOWELL, 4, Box 93, Gillett 79, 100, 207, 211, 222, 259, 302
McCLURE, BRENDA, 1, 340 18th St., Batesville 155, 243
McCONNAUGHAY, JERAL, 2, Star Rt., 7, Searcy 136
McCONNELL, BETTY, 4, 9304 Mabelvale Pike, LR 100
McCRAY, WILLIAM, 4, 1205 Jones, LR
McCUIN, JOHN, 2, Box 147, Clinton
McCULLOCH, ROBERT, 2, 554 Locust, Conway
McCULLOUGH, JEANIE, 208 N. Piine, Harrison
McCUTCHEN, JENNIFER, 1, 217 N. Worthington, West Memphis 155
McCUTCHEON, SANDRA, 4, 1709 S. Buchanan, LR 101, 231
McDANIEL, MARSHA, 4, 2003 Brownwood, LR 120
McDERMOTT, JAMES, 4, 408 Arkansas, Dermott 101
McELROY, JANA, 4, Rt. 1, Harrison 101
McFARLAND, WILLIAM, 1, Rt. 3, Greenbrier
McGINTY, BENONI, 1, Rt. 3, Conway
McGINTY, PEGGY, 2, Rt. 3, Box 77, Conway 136, 254
McGOHAN, BOBBIE, 1, Rt. 1, Casa
McGUIRE, JAMES, 1, 426 S. 9th, Thayer, Mo. 181

McKASKLE, JANE, 4, Box 601, Marvel 101
McKENZIE, DELMAR, 3, 1925 Dunlan, Conway 120, 211, 257
McKENZIE, JOSEPHINE, 4, 515 Center, Conway 120
McKIBBEN, NANCY, 2, Rt. 3 Box 27, Green Forest
McKINNEY, BARBARA, 1, 20 Rebecca Lane, Conway 155
McKINNEY, DIANA, 1, Rt. 2, Bigelow 155
McNIGHT, GEORGE, 1, 10905 W. Markham, LR 155
McNIGHT, LINDA, 6800 Hickson Rd., LR 210
McLARTY, PHILIP, 1, 1502 S. Main, Hope 276, 281, 297
McLEOD, GLORIA, 3, Cave City 279
McMILLAN, ATON, 3, 115 W. 5th, NLR 229
McMILLAN, KATHLEEN, 4, 1823 N. Polk, LR
McMILLEN, JO ANN, 1, Star Rt., Damascus
McMILLIN, LEVITA, 3, 1108 South Leslie, Stuttgart 120, 233, 243
McMULLEN, LINDA, 3, Rt. 1, Hazen 120, 231, 243
McNEEL, GERALDINE, 4, Route 3, Conway 101, 243
McNUTT, PAMELA, 1, NLR 155
McNUTT, ROBERT, 2, RR 3, Box 69, Conway
McNUTT, ROBERT, 1, Conway 155
McPHAIL, JAMES, 4, Box 631, Bald Knob 101, 221
McSPADDEN, MARY, 1, Box 2, Bradford 155, 254
McWILLIAMS, RODNEY, 1, 215 Emory, Hot Springs 169, 256
MEADOR, WARD, 2, 306 Court, Dumas 205
MEDLOCK, CHARLES, 4, 508 East Elm, Morrilton
MELTON, WILLIAM, 4, 1104 W. 21, NLR
MELTON, WILLIAM H., 1, 800 W. College, Ozark 169
MENELEY, GILBERT, 1, Wooster 156
MENTGEN, JOSEPH, 1, 3824 W. Capital, LR 156, 263
MERIDITH, LINDA, 1, Rt. 1, Cherry Valley 156
MERRITT, ANNETTE, 2, 523 W. 36th St., NLR 156
MESKILL, PATRICIA, 2, 103 Circle Drive, Newton, Miss.
METHENY, WILLIE, 2, 9 Meadokbrook Dr., Conway
MEYER, PATRICIA, 1, 6811 W. Markham, LR 156, 254
MIDDLETON, SONDRA, 2, 1926 Caldwell, Conway 136
MILAM, LORENE, 4, 1827 Simms, Conway 101, 257
MILBUURN, CHARLES, 2, 334 Donaghey, Conway 281
MILES, LEON, 4, Rt. 2, Des Arc
MILHOLEN, JIMMY, 3, Rt. 4 Box 77, Hot Springs 181, 295
MILHOLLAND, ANITA, 2, 1305 Fairlane, Conway
MILLER, ALBERT, 1, 1306 Skyline Dr., NLR
MILLER, CAROL, 2, Rt. 1, Barber 136
MILLER, EDWARD, 1, Chicago, Illinois 156, 181
MILLER, FRANKY, 1, Box 217, Weldon
MILLER, JEANNIE, 2, Rt. 1, Clinton 137, 254
MILLER, KENNETH, 3, Rt. 2, Rogers 121
MILLER, MILTON, 1, Scotland
MILLER, SHARON, 1, Rt. 2, Box 116, Cabot
MILIGAN, AMELIA, 1, 2812 Wolfe, LR
MILLS, JACK, 1, Rt. 1, Box 28, Bald Knob
MILLS, PATRICIA, 4, Conway 101, 259
MIMMS, JERRY, 3, Rt. 3, Springdale 121, 223
MINOR, JAMES, 3, Jacksonville 229, 294
MINTON, BARBARA DEAN, 3, Rt. 1, Ward 121, 293
MINTON, SHIRLEY, 4, 415 S. Main, Brinkley 79, 101, 237, 259, 272, 294
MINTON, VELMA, 3, Rt. 1, Ward 121 293
MITCHELL, DANA, 4, 106 Center, Conway 121
MITCHELL, JEHU, 4, Rt. 3, Box 46, Benton 121, 248
MITCHELL, LEONARD, 2, Allison
MITCHELL, PATRICIA, Box 353, College Heights
MITCHELL, RONALD, 4, 106 Center, Conway 101
MIZELL, JOHN, 3, 2205 Coors Drive, NLR
MOAK, TOMMY, 3, 402 Oliver, Conway
MOBBS, JIMMY, 1, Rt. 3, Greenbrier 156
MOBLEY, HARLON, 1, Rt. 1, Searcy 156
MOBLEY, MARY, 4, 622 Faulkner, Conway
MOIX, FRANK, 4, Rt. 4, Box 94, Conway
MOIX, LEO, 4, 105 Victory Court, Conway
MOIX, NORBERT, 2, Rt. 4, Box 94, Conway
MOIX, PHYLLIS, 2, 314 Oliver, Conway
MOLANDER, PRISCILLA, 3, 42 Grove Rd., Natick, Mass.
MONCRIEF, JUDITH, 1, 113 Atkins, NLR
MONTGOMERY, LYNDA, 1, 218 Delaware, Jacksonville 156, 293
MOONEYHAM, WILLIAM, 4, 901 S. Main, Brinkley
MOORE, CHERYL, 1, Wilburn Rt. Heber Springs
MOORE, DON, 3, Rt. 2, Conway 121
MOORE, DORR, 4, Wilburn Rt., Heber Springs 101, 223, 247
MOORE, GARY, 1, Box 310, NLR
MOORE, GARY P., 2, 1509 Washington, LR
MOORE, JANICE KAY, 1, Rt. 2, Perryville
MOORE, JOE T., 4, 211 N. Griffin, Morrilton 225
MOORE, JOHN, 4, Box 159, Valliant, Okla.
MOORE, JUDY, 4, Capps Road, Harrison 102, 259
MOORE, KENNETH, 1, 1716 W. Walnut, Paris
MOORE, LINDA, 1, Box 145, Elaine 156
MOORE, LINDA, 1, 1702 Straight Place, Stuttgart 156, 243
MOORE, RANDEL, 4, Rt. 2, Box 325, Wynne
MOORY, KAY, 1, 12 Jefferson DeWitt
MORENO, JOHN, 2, 2002 Prince, Conway 169, 263, 288, 296
MORGAN, CAROLYN, 4, 3012 S. 17, Fort Smith 102, 235, 243
MORGAN, SUSAN, 3, 4334 W. Avenue One, Merced, Calif 121, 239, 241, 243
MORRIS, BERTA, 1, Houston 156
MORRIS, JAMES, 4, Timbo
MORRIS, JUDITH, 1, 900 Pine, Crossett 205
MORRIS, MICHAEL, 3, 526 Center, Conway
MORRIS, RITA, 2, 255 W. 2nd, Prescott 137, 282
MORRIS, ROBERT, 1, 201 Oliver St., Conway
MORRISON, TRUDY, 2, Landis
MORSE, DANIEL, 4, 1839 Tyler, Conway 102, 211
MORSE, FLOYD, 2, 1839 Tyler, Conway 137
MOSELEY, DANA, 1, Rt. 1, New Edinburg
MOTES, DIANA, 2, 6915 W. 13, LR 137
MOTLEY, LARRY, 1, 49 Meadowbrook, Conway
MOUDY, DOROTHY, 2, 1024 Deer St., Conway 137
MOYER, TROOPER, 1, Conway 203
MROSS, VERONICA, 1, St. Rt. Box 16, Biscoe 156
MRSNY, JOHN, 2, 4001 Lakeview, NLR
MULLINS, JUDY, 2, 268 Vineyard, Hot Springs 137, 233
MUNNERLYN, CHLOE, 1, 412 W. Pine, Lonoke 169, 279
MUNSEY, PEGGY, 2, 116 Dickson Dr., LR 69, 82, 83, 137, 207, 237, 283, 302
MURPHY, GRACE, 2, 2417 W. 16th, LR 137, 231, 279
MURPHY, SARNIA, 1, 103 Kennedy, Hot Springs 156
MURRAY, JOHN, 4, 417 Braden, Jacksonville 121, 228, 256
MURRAY, SUSIE, 1, 2070 College Ave., Conway
MURRY, DOROTHY, 2, 3618 Orange, NLR
MUSGRAVE, CAROLYN, 4, Pine Bluff 102
MUSGRAVE, GLORIA, 4, 1220 Gist St., Conway 102
MYERS, J. B., 1, 419 Augusta, Conway
MYERS, MARTHA, 1, 1818 Parker, NLR 156

N

NABORS, MARGARET, 4, 800 Allis, LR 102, 255, 276, 281
NAHLEN, MARTIN, 3, 512 Fourth, Conway 121
NAHLEN, MARY, 1, Rt. 2 Box 277, Conway 156, 263, 278, 279
NALLEY, SAMUEL, 2426 W. 13th, LR 211, 263
NANCE, CHARLES, 2, Box 21, Greenbriar
NATION, DIXIE, 3, Rt. 7, Box 755, Pine Bluff 137
NAYLOR, MARIAN, 1, 103 Mitchell, Conway 156
NEBLING, JUDY, 1, 11625 W. 12th, LR 156
NEELY, DELTON, 4, 314 W. 24th, Pine Bluff 167, 228, 295
NEHUS, DANIEL, 3, Rt. 2, Paris
NEIGHBORS, HUGH, 1, 1803 S. College, Stuttgart 156
NELSON, SARA, 4, Hughes 102, 243, 259
NELSON, TOMMY, 4, 354 Bates, Batesville 299
NEW, FARREL, 1, Rt. 2, Quitman
NEWBERRY, JANE, 4, 201 W. 52nd, NLR 121, 211, 238
NEWKIRK, DIANE, 1, 3 Westbrook, Hot Springs 156
NEWKIRK, JAMES, 2, 121 Summit Rd., Helena
NEWTON, ROBERT, 2, 7294 Cantrell, LR 137
NEWTON, SUZANN, 1, 201 Walnut, LR 156
NICHOLS, BARBARA, 4, 1907 S. Jackson, LR 68, 79, 102, 121, 211, 302
NICHOLS, LINDA, 1, 310 N. College, Dumas 156
NICHOLS, MARGARET, 4, 135 Locust, Conway 231, 278
NICHOLS, MAVIS, 1, Western Grove 156
NICHOLS, MELFORD, 3, Box 116 ASTC, Conway
NIER, WENDELL, 3, Rt. 5, Searcy 168
NINCEHELSER, MARCIA, 3, 540 N. 48, Fort Smith 72, 137, 219, 236
NISBETT ,DUANE, 2, 213 N. James, Jacksonville
NIX, ROBIN, 4, 2003 Bruce St., Conway 102, 204, 219, 228, 256, 273, 281
NIX, PAULETTE, 3, Lasley Apts., C7, Conway
NIXON, LUCILLE, 4, Onia
NIXON, DONALD, 2, 5117 A. St., LR 137
NOBLE, ALLEN, 2, 301 W. 8th Ave., Crossett
NOBLE, DIANNA, 2, 105 Fountain, LR 137, 235, 243
NOBLE, DORIS, 4, 305 Crystal, NLR 243
NOBLE, RENA, 2, 305 Crystal, NLR
NOE, CAROLYN, 1, Rt. 2, Conway 156
NORMAN, CHARLES, 2, Wingo Hall, ASTC, Conway 137, 229, 295
NORTON, JOSEPH, 2, 2719 Broadway, LR
NORTON, JOY, College View Apt. C3, Conway
NORTON, SCOTT, 1, 618 E. 2nd, Pine Bluff

O

OATES, JACQUELINE, 4, 1312 Donaghey, Conway 121, 230, 248
OATES, PATRICIA, 3, P.O. Box 337, Conway
OATES, WILLIAM, 4, 1922 Bragg, LR 221
O'BAR, SHEILA, 3, Rt. 1, Box 25, Mayflower 121, 244
ODOM, JOY, 1, Rt. 2, Cabot 157, 295
O'DONELL, GLENN A., 4, Conway 102
OGDON, THOMAS, 4, Mayflower 102, 214
OLIPHANT, LARRY, 2, 622 E. Maple, Fayetteville
OLIVER, ANN, 2, Rt. 2, Stuttgart 137, 282
OLIVER, ANN, 1, Rt. 2, Box 181A, Greenbrier 235
OLSON, JEANNIE, 1, LR 157
O'MALLEY, RUTH, 3, 505 N. Fillmore, LR
O'NEAL, TOMMY, 1, Hot Springs 157
O'NEAL, JANE, 4, Rt. 4, Leslie 121, 211, 251, 296
ORSINI, JIM, 1, 600 W. M. St., NLR 157
OVERSTREET, GARY, 1, 417 N. Cypert, Searcy 182
OWEN, DON, 1, 1215 Parway Dr., NLR 157, 276, 297
OWEN, EVELYN, 1, 1827 Bruce, Conway 157, 273
OWENS, ELIZABETH, 1, 2608 Hickory, Texarkana 157, 279
OWENS, ROSE MARY, 1, Hayes Drive, NLR 121, 270, 296

P

PACE, SHARON, 1, 1102 Boston Dr., Pine Bluff 157
PACE, TOMMY JOE, 4, 605 S. 11th St., Paragould 167, 223, 248
PADGETT, ROY, 4, 603 Watkins, Conway
PALADINO, RICHARD, 1, Rt. 2, Box 53, Conway 158, 263
PALMER, EDWINA, 1, Rt. 6, Box 8, NLR 158
PANNELL, JAMIE, 1, Griffithville 158, 244, 266
PARISH, PATRICIA, 2, Bee Branch
PARISH, STANLEY, 2, 1641 Davis, Conway 138
PARKER, JOE, 1, 1500 MacArthur Dr., Jacksonville 158
PARKS, JULE, 4, 1915 Anniston Ave., Shreveport, La. 103, 229, 295
PARNELL, FLOYD, 1, Cotton Plant 158, 182
PARSONS, BRUCE, 1, Benton 158, 522
PARSONS, CLYDE, 3, 201 W. Brewer, Jacksonville
PARSONS, FRANCES, 1, Rt. 1, Bald Knob 158
PARTER, MARY, 1, West Helena 158
PARTRIDGE, WALTER, 1, Star Rt. Stuttgart 276
PASSMORE, WANDA, 3, Oxley
PATCHELL, JACKIE, 1, 533 Whitman, Apt. 1C., Fayetteville
PATRICK, NATHAN, 1, Lundell
PATTERSON, JULIA, 1, Box 229, Lepanto 158, 251
PATTILLO, GEORGIA, 1, 2708 Howard, Pine Bluff 85, 169
PATTON, DONNA, 4, 1817 Hickory, Pine Bluff 103, 293, 296
PATTON, LANITA, 4, Pine Bluff 103
PATTON, ROGER, 4, 309 Shady Side Lane, Montgomery Ala. 103
PAUDERT, PATSY, 1, Box 701, Rt. 1, Marion 158
PAUL, NANCY, 1, Perryville 158
PAVATT, L. B., 3, Damascus
PAYNE, DONNA, 1, 2612 W. 13th, LR 158, 288
PAYNE, JOHNNY, Rt. 2, Damascus
PAYNE, PHILLIP, 1, 2612 W. 13th., LR
PAYNE, RALPH, 1, 6200 Longwood Rd., LR
PAYNE, WILLIAM, 4, 6200 Longwood Rd., LR
79, 103, 211, 225, 241, 276, 281
PEACOCK, JOEY, 2, Rt. 1, McCrory
PEAK, ANGELA, 1, RR 1, Hickory Ridge 158, 266, 279
PEARCE, DONNA, 1, Rt. 3, Box 335, Conway
PEAVEY, JAMES, 1, 1801 W. 31st, Pine Bluff 158, 279
PECK, GREGORY, 1, 208 S. Cedar, LR 158
PEMBERTON, STEPHEN, 1, 308 Merrel St., Morrilton
PENDERGIST, RONALD, Rt. 2, Augusta
PENDERGRASS, MARY, 2, 109 Elm St., Crossett 138, 288, 290, 292, 293
PENNEY, JAMES, 4, 2813 Parkway Dr., NLR 103, 214, 257
PENOR, PAT, 1, 212 Noles, Hot Springs
PERKINS, ROBERT, 1, Box 476, Carlisle
PERRY, BRIAN, 4, 217 S. East 3rd., England 103, 276, 281, 297
PERRY, CLOIE, 2, England 138, 279, 293
PERRY, ERLA, 1, 603 Denton, Benton 103, 158
PERSINGER, PATRICIA, 1, 1115 S. Pine, LR
PETERS, PHYLLIS, 3, Rt. 2, St. Joe
PETERSEN, DIANE, 1, 47 Berkshire, LR 158, 244
PETERSON, MICHAEL T., 4, Little Rock 103, 227, 263
PETERSON, ROBERT, 3, 1122 W. 34th, LR 121, 168, 227, 263
PETERSON, SUSAN, 1, Box 4147, NLR 158
PETROSS, LARRY, 1, 1617 W. 15, NLR
PETTY, JOYCE, 1, 301 Suburbia Lane, Pine Bluff 158
PHILLIPS, J. DOYNE, 4, 2229 Brown Rd., Overland 14, Mo. 103
PHILLIPS, EVONNE, 3, Rt. 3, Berryville
PHILLIPS, JIM, 1, 701 N. E. A St., Benton
PHILLIPS, JOY, 3, 1316 W. I, NLR
PHILLIPS, REBECCA, 4, Urbanette 80, 103, 211, 233, 255
PHILLIPS, SIDNEY, 2, Rt. 1, Austin
PHIPPS, MARTHA, 1, 609 Fordyce, England 169
PIERCE, JANE ANN, 1, 2010 State, LR 158
PIERSON, JAMES, 1, McHue
PIKE, FREDDIE, 2, Rt. 3, Box 85, Conway 138
PILKINGTON, NEYLON, 4, 306 N. Charles, Searcy 103, 225
PINKERTON, DWIGHT, 2, Umpire 138
PITCHFORD, JAMES, 4, Box 103, Hartford 121, 228, 243
PITTS, DELMON, 1, 5632 C. Robinson Rd., NLR
PLUMMER, JOHNNY, 1, 3801 Mellene, NLR 158
PLUMMER, MARY, 1, 3801 Mellene, NLR
POHNKA, TANYA, 1, 310 Edmond Ave., McCrory
POINDEXTER, PAUL, 1, 410 W. Church, Morrilton
POLK, LYNN, 2, 16 Wanda Lane, LR 138
POLK, MARY, 4, 700 South Sycamore, Harrison 121
PORTER, MARY, 1, 140 South 4th St., West Helena 295
POTTER, LARRY, 1, 712 N. Jackson, McCrory 158
POWELL, JAMES, 1, 420 W. L. St., NLR 158
POWELL, JOHN, 4, Rt. 1, Box 11A, Hot Springs 259
POWER, BONITA, 106 Miller, Hot Springs 237
POWER, STEPHEN, 4, 304 Hiawatha Dr., LR 121, 214, 221, 257
POWERS, STEPHEN, 3, 1305 Elm, Pine Bluff
PRATT, MARSHA, 4, 68 Glenmer Dr., LR 104, 235
PRESLEY, DONALD, 1, Rt. 1, Box 41, Pangburn 158, 247
PRICE, JIMMY, 1, 1813 Simms, Conway 159
PRIEST, JANET, 1, 4604 Grand, LR 159, 169
PRIEST, ROMONA LYNN, 1, 2012 South Blvd., Conway 169
PRIEST, KEN, 4, 314 S. Main, Bentonville
PRINCE, PERRY, 3, 5614 Stella Circle, NLR
PRINCE, RACHEL, 3, 5614 Stella Circle, NLR 169
PRINCE, SHELAGH, 2, 108 Dakota Dr., Jacksonville 169, 283
PRINCE, WILLIAM, 4, 1123 N. Ash, Conway 202
PRINGLE, RONALD, 1, 1020 Pecan, Blytheville 182, 197
PRUITT, CHARLES, 1, 3 Ave. Hayes Addn., Conway
PRUITT, WILLIAM, 3, 806 S. Summitt, LR 122, 245
PRYOR, PATSY, 2, 511 N. West St., Morrilton 251
PRYOR, PEGGY, 1, 2317 N. Garfield, LR 159
PUCKETT, JAMES, 2, 1401 W. 2nd, NLR
PUCKETT, KENNETH, 3, 2322 S. 58, Fort Smith 182, 229, 257
PURDOM, C. T. 4, Rt. 1, Box 139, Yellville 80, 104, 256, 272, 294

Q

QUALLS, BETTYE, 1, 1401 W. Long 17th, NLR 159, 171, 283

R

RADCLIFFE, DIANE, 2, 213 Adams, Lonoke 138, 235, 283
RAGAN, KENNETH, 4, 622 W. 2nd, DeWitt 73, 104, 204, 229
RAINBOLT, AUBREY, 1, 1411 Mitchell, Conway 159
RAINES, DANIEL, 4, Rt. 1, Box 158, Hermitage 122
RAINWATER, ARTHUR, 4, 1801 Hill Rd., Jacksonville 229
RAINWATER, FLO, 2, 711 Cavanaugh Rd., Fort Smith
RAINWATER, MARY, 1, 1801 Hill Road, Jacksonville 159
RAKES, ANNETTE, 1, Rt. 3, Bentonville 159
RALLS, WILLIAM, 3625 Conway Hwy., NLR
RAMICK, JAY, 2, 2500 S. Taylor, LR
RAMSEY, CHARLES, 3, West Main, Mountain View, Ark.
RAMSEY, JAMES, 3, 806 W. Main, Heber Springs
RANDOLPH, HAROLD, 3, Rt. 1, Garfield 122
RANKIN, RONNIE, 4, 605 N. 32, Ft. Smith 104, 229, 243
RANSOM, CLARENCE, 4, Bradford
RAPIER, DANNY, 4, Wingo Hall, ASTC, Conway 104, 295
RAPIER, GARY DON, 1, 723 N. 24th, Van Buren
RATLIFF, JAMES, 1, 1504 Dakota Dr., Pine Bluff 159
RATLIFF, THOMAS, 4, 1904 Bernard, Jonesboro
RAUERT, LINDA, 4, 1414 W. 5th, El Dorado 122, 211, 234, 283
RAWLS, NORA, 2, 122 Market, Helena 138
RAY, DAVID, 1, Rt. 1, Box 64, Springfield 205
RAY, ELVA, 4, Rt. 1, McNeil 104, 248
RAY, MICHAEL, 4, 1623 Barber, LR 105
RAYNER, JOYCE, 4, Box 84, McCrory 105, 239, 243, 259, 293
RED, KENNETH, 4, Rt. 1, Box 214, Sheridan 105, 214, 225, 256, 257, 274
RED, SERENA, 1, Rt. 1 Box 214, Sheridan 159, 251
REDD, VALERIE, 1, 4823 Arlington, NLR 159
REDDICK, JEANNE, 2, 17 Azalea Court, Fort Smith
REDDITT, ELIZABETH, 2, 604 Bridge, Morrilton 138, 235
REED, CATHERINE, 1, 22 La Vista Dr., NLR 159
REED, JANET, 1, Rt. 1, Bald Knob 159
REED, JOE, 1, Rt. 1, Alpena
REED, KATHLEEN, 1, Concord 159
REED, MARY, 4, Box 297, Gravette 105, 259

REED, MILDRED, 1, Rt. 1, Pangburn 159
REGAULD, MICHAEL, 2, 1004 Scott, Apt. 5, LR 185
REID, SUSAN, 3, 219 E. 25th, LR 122, 258, 259, 270
REID, TOMMIE, 2, Box 204, Morrilton 279
REIDHAR, BONNIE, 2, P.O. Box 536, Des Arc 159
REINHARDT, KENDALL, 4, 6708 Kenwood, LR
REMLEY, GENE, 1, 6219 Kenwood, LR
RENFRO, ROBERT, 3, 1025 W. Ash, Blytheville 122, 183 195, 229
RENO, JOHN, 4, 1608 S. Blvd., Conway 80, 105, 212
REYNOLDS, DELBERT, 1, Knoebel
REYNOLDS, IRIS, 3, 2521 Johnson, LR 138, 248
REYNOLDS, OPAL, 3, 2521 Johnson, LR 138, 248
RHEIN, CAROLYN, 3, 904 Hwy. 62, Mountain Home 122, 232, 243, 283
RHODES, BETTY, 4, Rt. 2, Conway 105, 211
RICE, CAROLYN, 3, 622 Sherris Lane, Benton
RICE, KAY, 4, 1025 Park Hill, Helena 105, 235, 243, 263
RICE, VERNICE, 4, Rt. 1, Roland 105
RICH, KENNETH, 2, Rt. 2, Box 8, Conway
RICH, RITA, 4, 305 Carter, Benton
RICHARDS, JOHN D., 1, Rt. 6, Box 23, NLR 159
RICHARDSON, JOHNNY, 1, Rt. 5, Box 473J, LR 122, 197, 241
RICHARDSON, RICHARD, 1, Box 61, Corning 138, 159, 183, 195, 200, 223
RICHARDSON, RICKY, 2, Rt. 1, Box 152, Forrest City 223
RICHARDSON, ROBERT DONALD, 4, Fordyce 105
RIDDELL, MARIAN, 4, 503 Cherry, Clardsville 80, 105, 109, 211, 237, 255, 280, 307
RIEDMATTEN, CAROLYN, 1, 105 Mitchell, Conway 159
RIFFEY, HOWELL, 3, Box 36, Wheatley 122, 168, 296
RIGGS, STEPHEN, 1, 1300 Garland, NLR
RILEY, RONALD, 1, Rt. 1, Box 187, Bradford
RITTER, CAROL, 4, 820 Watkins, Conway
RITTER, CECIL, 4, 820 Watkins, Conway
ROACH, RONALD, 2, 223 Griffith, Conway 183, 202
ROBBINS, JUDY, 2, 410 Freeman, Hot Springs
ROBBINS, WELLINGTON, 3, Rt. 3, Conway 122
ROBERSON, MARTHA, 2, Rt. 1, Box 343, Judsonia 138
ROBERTS, BRUCE, 1, Box 63A., Rt. 1, Scott 305
ROBERTS, LAWRENCE, 2, 10322 Syvan H. Hwy., NLR
ROBERTS, RHELINDA, 1, Rt. 2, Box 186, Lonoke 159
ROBERTS, WILEY, 3, 103 Hardin, Morrilton
ROBERTSON, DAVID, 4, 720 Cleburne, West Helena 105
ROBERTSON, FRED, 4, Box 62, Judsonia 122, 225
ROBERTSON, PENSON, 1, 1222 Poplar, Pine Bluff
ROBINETTE, ROBERT, 4, Box 525, Conway 279
ROBINSON, LINDA, 2, 304 Jackson, Hot Springs 138
ROBINSON, STEPHEN, 4, 827 Center, Conway 122
ROBINSON, THOMAS, 1, 1901 Robins, Conway
ROBNETT, TERRI, 2, 912 S. College, Stuttgart 235, 276
RODGERS, DAVID, 4, 624 Oak, Conway
RUDGERS, JUDY, 2, 624 Oak, Conway
RODGERS, SUZANNE, 1, Rt. 3, Box 27, Pine Bluff 159
ROE, ROY, 2, Box 40, Hoxie 138, 169, 227
ROGERS, BARBARA, 4, 75 Bluff View Drive, Batesville 63, 66, 67, 106, 239, 243, 283, 301
ROGERS, BILLY, 3, Box 313, Hazen
ROGERS, CAROL, Rt. 3, Charleston, Ark. 106
ROGERS, HOLLIS, 1, 409 Dobbs, Benton 159
ROGERS, JERRY, 3, Bee Branch 73, 123, 225
ROLAN, MARTHA, 1, Rt. 1, Higden 159, 276
ROSS, ROGER, 1, 507 E. Short Mt. St., Paris 159, 279
ROWLAND, LIINDA, 2, 1806 W. 19th, NLR 138, 237
RUBLY, CARL, 4, Box 154, Malvern 276, 281
RUFF, ANNA, 1, Marshall 159
RUSS, KENT, 2, 808 Crestwood, Benton
RUSSELL, LINDA, 2, 503 E. 12th, Texarkana 138, 254
RUSSELL, RICHARD, 1, 4705 Lochridge, NLR
RUSSELL, THOMAS, 2, 418 Kay St., NLR
RUSSELL, VENIA, 4, Cleveland
RUST, BEVERLEY N., 4, McRae 106
RUTLEDGE, ELAINE, 1, Huff, Ark. 160
RUTTER, JAMES, 3, 5817 Monterey, Ft. Worth, Texas
RYAN, DANNY, 2, Rt. 2, Conway 195, 202
RYAN, LEON, 1, Rt. 2, Box 94, Conway

S

SADLER, HAROLD, 1, 201 Haywood, NLR 160
SAGE, BRUCE, 2, Gould 139, 229, 295
SAMPSON, EMMETT E., 4, Stuttgart 106, 259
SANDERS, CECIL, RFD 1, Box 96, Clarendon 160
SANDERS, EVA, 4, Box 24, Blackwell
SANDERS KAREN, 1, 708 Wildwood, NLR 276
SANDLIN, NELLIE, 4, Rt. 2, Leslie
SARTAIN, DONALD, Rt. 2, Heber Springs
SARTIN, CATHY, 3, Rt. 1, Box 16, England 123
SARVER, DONALD L., 4, Herrick, Illinois 106
SASSER, MAC, 4, Rt. 2, St. Joe 106
SAULSBURY, SYVIA, 1, Rt. 3, Box 56A, El Dorado 160
SAUM, THEADORA, 2, 1618 W. Emma, Springdale
SAUNDERS, JERRY, 1, 306 Pine, Dardanelle
SAYGER, HARROLD, 3, Star Route, Biscoe 248
SCARBOROUGH, BETTY, Rt. 1, Judsonia 106, 211, 259
SCHAEFER, JUDY, 1, 1702 Central, Hot Springs 284
SCHICHTL, ROY, 1, 1315 College Ave., Conway
SCHISLER, MARY, 1, Box 175, Weiner 160, 259
SCHMOLL, CARLENE, 4, Rt. 1, Atkins
SCHNARR, ROY, 3, 305 Donaghey, Conway
SCHNEIDER, RICHARD, 2, 205 E. Kiehl, NLR
SCOGGIN, JAMES, 1, Weldon, Ark. 183
SCOTT, CHERYE, 2, 1216 School, Malvern 169, 243, 283, 306
SCOTT, JOHN, 1936 Post Rd., Noroton, Conn.
SCOTT, PATRICIA, 3, Rt. 2, Altheimer 139
SCOTT, ROBERT, 4, 318 Davis, Conway 106
SCOTT, RUBY, 4, 40 Wesley Dr., NLR
SCROGGIN, DAVID, 2, 404 N. Morrill, Morrilton
SCROGGIN, ROBERT, 1, 402 Conway Blvd., Conway
SCROGGINS, RONNIE, 1, Rt. 1, Box 271, Morrilton
SCROGGS, GARY, 4, Box 152, Beebe 106, 244, 259
SEALE, JERRI, 1015 N. Cleveland, LR 100, 253
SEARS, ANGELA, 2, 2209 S. Maple, LR 139
SEAVERS, SANDRA, 1, 806 Ferry, LR 101
SELLARS, ETTA, 2, Rt. 2, Clinton
SELLARS, JIMMY, 3, Rt. 2, Bee Branch
SELLARS, NANCY, 1, Rt. 3, Conway
SENN, GERALD ALLEN, 2, 6700 Westour Dr., LR 139, 276
SENYARD, ROY, 1, 3316 Cherry, Pine Bluff
SHAFFER, RICHARD, 2, 65000 Brentwood, LR 139
SHANNON, SHEILA, 1, Rt. 6, Box 113, NLR 160, 169
SHARP, FREDDIE, 4, Rt. 5, 34B, El Dorado 106
SHARP, HAROLD, 4, 524 4th St., Conway
SHARROCK, MIKE, 1, 243 Conway Blvd., Conway 160, 263
SHAW, PATRICIA, 408 W. 19th, NLR
SHAW, SYBIL, 1, Rt. 3, Vilonia 160
SHAW, WILLIAM, 1, RFD 2, Conway 160
SHEFFIELD, DOROTHY, 1, 203 North Ave., Lockport, Ill 160, 251
SHELTON, HILDA, 2, 1002 N. Madison, Jonesboro
SHELTON, OTIS, 3, 10710 W. Markham, LR 291
SHELTON, LARY, 1, 919 W. 41st St., NLR
SHELTON, MARILYN, 1, 2009 S. Harrison, LR
SHEPHERD, HAROLD, 2, Hollis 160
SHERRELL, KATHLEEN, 3, College View Apt. D3, Conway
SHEWBART, WILLIAM, 2, 109 Alabama, Jacksonville
SHILLING, JOE, 808 N. Chestnut, Harrison
SHIPLEY, ROBERT, 4, Rt. 1, Enola 106, 167, 227
SHIPP, BILLY, 1, Rt. 1, Clinton 160, 221
SHOEMAKER, JOHN, 4, 2003 Bruce St., Conway 107, 214, 257
SHOFFNER, MARY, 2, 600 W. Race, Searcy 251
SHOFFNER, PHILLIPS, 4, 600 W. Race, Searcy 107, 295
SHORT, BILLY, 1, Bigelow 160
SHORT, JONATHAN, 2, State Sanitorium 139, 223, 256
SHORT, ROY, 4, Booneville, Arkansas 107
SHORT, ROBERT, 1, Bigelow 160
SHOWALTER, CHARLES K., 4, Griffithville 107
SIEMS, PATRICIA, 3, Star Route, Stuttgart 123, 233, 251
SIEVER, SUE, 4, Box 155, Arkansas City 107, 237, 294
SIKES, DOUGLAS, 1, 11209 Mona Lane, LR 160
SIKES, MARY NELL, 2, 114 Sunset Lane, NLR 139, 233, 254
SIMMONS, JUNE, 4, Searcy 107
SIMMONS, SUZANNE, 1, Box 299, Clinton 161
SIMMONS, WANDA, 4, Rt. 4, Springdale
SIMON, KAY, 1, 607 Ingram, Conway 161, 263
SIMON, RAYMOND, 3, 572 Harkrider, Conway 123, 211
SIMPSON, RAYMOND, 2, Springfield
SIMPSON, WINSTON, 4, Clinton 88, 219, 221
SIMS, JUDY, 1, 2100 W. 25th, Pine Bluff 161, 283
SIMS, LELAND, 1, 5104 W. 31st, LR
SIPE, JAMES, 2, 1105 Central Ave., Hot Springs
SIRIA, AUBIN, 1, 1437 Bruce, Conway
SITTON, PAULETTA, 2, Leslie 139
SKYRMES, ANNE, 1, 97 Indian Trail, LR 161
SLEDGE, ROMIE, 1, Springfield
SLIGER, MARY, 4, Greenbrier 107, 255, 279
SLONE, J. O., 1, 319 Owen, Booneville, Ark 161

SMART, BEVERLY, 1, Rt. 5, Box 33C, El Dorado 161
SMILEY, REBECA, 1, Leslie
SMITH, RICHARD, 4, 1012 Loretta Lane, LR 66, 80, 107, 202, 223, 312
SMITH, BARBARA, 1, 2323 W. 13th, LR 161
SMITH, BARBARA LYNN, 1, Rt. 2, Box 61, Sheridan 161
SMITH, BEVERLY, 2, Box 160, Cotter 139
SMITH, BRENDA, 1, 204 Hy Line Dr., Hot Springs 161
SMITH, CAROLYN, 2, Edgemont 139, 251
SMITH, DANA, 1, 206 East F., NLR
SMITH, DONNA, 1, 11 Snyder, Hot Springs 123, 161, 231
SMITH, EUGENE, 1, 1318 Clifton, Conway 169, 288
SMITH, GARY, 1, 2128 Duncan, Conway 161
SMITH, HAROLD, 3, Rt. 3, Mountain Home
SMITH, HOMER, 3, Rt. 4, Box 11, Conway 123
SMITH, INEZ R., 4, Jacksonville 107
SMITH, JERRY, 1, Hickory Plains, Ark 161
SMITH, JERRY LEE, 1, 6623 Sheridan Rd., Pine Bluff 161
SMITH, JOHN, 2, Rt. 2, Lonoke
SMITH, JOHN, 4, Wooster 167, 246
SMITH, JUDY, 3, 1921 E. 7th, Pine Bluff 139, 211
SMITH, LEON, 2, 6217 I. St., LR 169
SMITH, LINDELL, 2, Rt. 1, Box 37, Bald Knob 139
SMITH, MARY JEAN, 1, 1820 Oak, Pine Bluff
SMITH, MURIEL, 3, Rt. 1, Bee Branch
SMITH, NANCY, 2, 1012 Loretta Lane, LR 139, 236, 282, 283
SMITH, PEGGY, Rt. 1, Box 149, Greenbrier
SMITH, ROGER, Rt. 2, Box 27, Heber Springs
SMITH, RONALD, 10 Clinton Rd., NLR
SMITH, ROSEMARY, 3, Springfield
SMITH, SHELBY, 3, 300 Goshen Ave., NLR
SMITH, WILLARD E., 4, Searcy 107, 229, 263
SMITH, WILLIAM, 3, 1610 Etheridge, Humboldt, Tennessee 123, 205
SMITHERS, SUSAN, 1, 614 Dyer Circle, Benton 161
SMITHEY, JOHN, 4, 1106 W. 12th, Pine Bluff
SMITHSON, LARRY, 1, 6241 Highland Ave., Richmond, California
SOREY, HAZEL, 4, 125 E. 21st, NLR 123
SOUTHERLAND, PATRICIA, 1, Rt. 3, Conway 161, 257
SOWELL, DUANE, 1, 1116 Jackman, Benton 184
SOWELL, VIRGINIA, 1, Mayflower 161
SPARROW, KENNETH, 2, 2506 Robinson, Conway
SPENCE, MYRA, 1, Rt. 1, Austin
SPENCER, LARRY, 2, 506 W. Driver, Osceola 184, 203
SPENCER, SHIRLEY, 2, Box 126, Rt. 1, Widener 139, 219, 239, 249, 254
SPICER, GLENDALYN, 4, Box 551 Bald Knob
SPRADLIN, PATRICIA, 4, 2115 Ada, Conway
SPRINGS, JON, 1, 315 Pinewood, Hot Springs
SPRUEL, LAURA, 2, 205 Main St., Hot Springs
SPURLOCK, TRESS, 2, Rt. 1, Box 9, Holly Grove 229
STAGGS, TRESIHA, 3, Black Rock
STAKEMILLER, JUDITH, 3, 4400 Orange, NLR 123, 239, 251, 283
STALL, GERALD, 137 E. Boulevard, Conway
STALLINGS, MARGARET, 3, 1 Ridgecrest, Morrilton 123, 238, 243, 293
STAMPS, LARRY, Rt. 4, Berryville
STANEFER, MARY, 2, 1052 Donaghey, Conway 243
STANDLEY, CONNIE, 1, Rt. 4, Berryville 161
STANFIELD, LINDA, 4, 110 S. Maple, LR 123, 234, 283
STANFILL, MARY, 3, 205 E. Blvd., Conway 123
STANLEY, LARRY, 2, Box 246, Hazen 139, 225
STANTON, KAY, 1, Rt. 3, Greenbrier 161
STARK, GEORGE, 4, 400 W. Pine, Heber Springs 167, 221, 299
STARK, LINDA, 3, Bee Branch 123
STARKEY, MARY, 3, Rt. 3, Clinton
STARKEY, SHARION, 1, 605 Augusta, Conway 169
STARNES, REBECCA, 1, 1000 Rollison, Blytheville 162
STAUDINGER, MARTHA, 3, Box 175, Winchester 123, 251
STEEL, GEORGE, 1, 517 S. Oak, Little Rock 162, 168
STEGALL, JASPER, 4, 235 Oliver, Conway 107, 167, 227, 273
STEINBECK, MICHAEL, 4, Rt. 2, Box 14, West Helena 108, 222, 295
STELL, DANNY, 3, 1830 Mill, Conway 124, 261, 279, 305
STEPHENS, RICHARD, 1, 115 Hillcrest, Hot Springs 193, 203
STEVENS, CAROLYN, 2, Delaplaine 251
STEVENS, ROBERT, 4, 2021 Independence, Conway 247
STEWARD, FENNER, 2, 241 Center, Conway
STEWART, ALICE, 4, Marshall 108, 242
STEWART, KATHY, 2, Rt. 1, Vilonia
STEWART, SHIRLEY, 2, Bernard 139, 259, 264
STIEFVATER, JAMES, 3, 707 First, Conway 247, 263
STIEFVATER, MARY, 4, 707 First, Conway
ST. JOHN, SUSAN, 2, 902 S. Leslie, Stuttgart 235, 242, 276
STOBAUGH, MARGARET, 2, Parma, Mo. 139
STOBAUGH, SARA, 1, Plumerville 162
STOBAUGH, TAMARA, 1, 121 Hwy. 16, Clinton 162, 279, 295
STOKER, OWEN, 1, 6218 Longwood, LR 276
STOKES, JUDY, 1, Box 102, Holly Grove 162
STOKES, SARAH, 4, Holly Grove
STONE, ANDREA, 1, 1400 W. 18th, Pine Bluff
STONE, ELLA, 301 Donaghey, Conway
STONE, ROBERT, 909 Patton Drive, Crossett 181, 184, 229
STONE, SUSAN, 1, 1200 Cedar, Crossett 83
STRACK, RALPH, 1, 1512 College, Conway
STRACK, RICHARD, 1, 460 Ingram, Conway
STRACK, RONALD, 3, Rt. 4, Conway 123, 247, 263
STRAIN, GARY, 2, 1907 Martin, Conway 140
STRANGE, BRUCE, 2, 100 San Felipe, San Francisco, Calif.
STRAWN, JERRELL, 1, Box 88, Elaine 221
STRICKLAND, LOUIS, 1, 120 E. 4th, Lonoke
STRICKLIN, DAVID, 1, 303 W. 52nd, NLR
STRIPLING, CLARENCE, 1, Rt. 1, Clinton
STRIPLING, RICHARD, 1, Rt. 1, Clinton
STROUD, LARRY, 2, 3700 W. 13th, LR 140, 223
STROUD, ROBERT, 2, 620 Pollock, NLR 256, 263
STUART, HERBY, 1, 818 Davis, Conway
STURGEON, KAY, 4, 1022 Edgehill Dr., Benton 123, 232, 243, 276, 295
SULINA, JAMIE, 1, 4104 W. 25th, LR 162
SUMMERS, DIANA, 2, Rt. 2, Conway 140
SUTHERLIN, NANCY, 3, 611 E. Market, Searcy 254, 279
SUTTERFIELD, WACO, 1, Harriett
SUTTERFIELD, LEO, 2, Mt. View 140, 221
SUTTON, WILLIAM, 2, 2607 N. Grant, LR 169
SWAIM, JOSEPHINE, 3, 602 S. E. 4th, England 140, 235
SWAIN, JERRY, 4, Little Rock 108, 221, 259
SWAIN, WILLIAM, 1, 307 E. Academy, Searcy
SWAN, LUANN, 1, Rt. 1, Forrest City 162
SWEARINGEN, DAVID, 1, 217 N. Woodrow, LR 279
SWIFT, HENRY, 1, 1401 E. Kiehl, NLR
SWILLING, EVELYN, 2, 2106 W. 16th, Pine Bluff 140
SWITZER, FLORENCE, 4, 8 Westbrook Circle, LR 167
SWOPE, JERRY, 2, 1307 James Rd., Fayetteville
SWOPE, KAY, 2, 602 Lark Lane, Mountain Home
SYBERT, JESSICA, 2, 1302 Commerce, LR 140, 237, 283
SYLAR, JOHN, 1, Poplar Grove

T

TABOR, LARRY, 3, Rt. 2, Everton 186, 187, 192, 193, 313
TACKETT, GARY, 1, 28 Rebecca Lane, Conway 162
TACKETT, LARRY, 2, 2003 Bruce, Conway
TACKETT, MARILYN, 1, 18 Stagecoach, Conway
TALLEY, HARRY, 2, 108 Brown, Morrilton 295
TANNER, MARVIN, RR2, Box 96, Vilonia
TARKINGTON, JAMES, 3, 710 W. Woodruff, Searcy 201
TARVER, HARRY, 1, 2033 Johnston, Conway
TAUNTON, ROBERT, 4, 703 W. 9th, Crossett 108, 223
TAYLOR, ANN, 1, 6907 Mabelvale Pk., LR 162, 282
TAYLOR, ANNIE, 4, Rt. 1, Searcy
TAYLOR, CARTHEL, 4, Wilburn 108, 223
TAYLOR, DOY, 4, Russellville 108, 235
TAYLOR, JERRY, 3, Rt. 1, Box 26, Elizabeth 124, 225, 256, 295
TAYLOR, JIMMY, 1, 3597 Lakeshore, NLR 162
TAYLOR, LAWRENCE, 2, Box 45, Clinton
TAYLOR, LOWEL, 1, Wilburn 162
TAYLOR, MARY, 4, Center Valley Rd., Russelville
TAYLOR, PAMELA, 1, 607 S. College, Stuttgart 162
TAYLOR, PATRICIA, 1, 2103 S. Taylor, LR 162
TAYLOR, ROGER, 2, Rt. 1, Hazen 140, 225
TEAL, DOROTHY, 2, 1412 Hobson Ave., Hot Springs 169, 283
TEDFORD, JOY, 4, 703 Cleburne, W. Helena 108, 236, 243
TEETER, NANCY, 4, 1815 Maryland, LR
TEMPLETON, MARTHA, 4, Hazen 124, 270
TERRELL, ANNA, 1, 1903 Bruce, Conway
TERRIL, JO, 1, 52 Wall St., Eureka Springs 162, 266
TERRY, KENNY, 2, Rt. 1, Walnut Ridge
THARP, JESSICA, 2, Wilburn 140, 286, 289, 296
THESSING, ANGELE, RFD 1, Box 1A, Conway
THOM, RONALD, 1, 8109 Cantrell, LR
THOMAS, BILLY, 1, Rt. 2, Hardy Addition, Conway
THOMAS, FRANCES, 2, 1304 Schiller, LR 231
THOMAS, KENNETH, 1, Rt. 3, Conway
THOMAS, PAULA, 4, 318 North West, Morrilton 108, 259
THOMAS, ROBERT, 4, 2120 Mississippi, LR
THOMAS, SHIRLEY, 3, Rt. 3, Box 44, Conway 211
THOMASON, DIANA M., 4, Lonoke 108
THOMPSON, BILLY, 3, Rt. 2, Box 339A, NLR

THOMPSON, CAROLYN, 2, Rt. 2, Box 339A, NLR
THOMPSON, CLAUDE, 1, 1202 Thomasville, Pocahontas 162
THOMPSON, DONALD, 1, 2808 Lewis, LR 162
THOMPSON, LYNN, 1, 100 Elizabeth, Conway 162
THURMAN, BOBBY, 1, 46 Vaughn, Eureka Springs 162
TILLEY, THOMAS, 1, 6304 Pawnee Dr., NLR 184
TINER, BOBBY, 3, 217 Center, Morrilton 196
TIO, NORMA, 4, Bruce Hall, Conway
TIPTON, JERRY, 1, Rt. 1, Moro
TODD, MARTHA, 3, 619 N. Second, Cabot 140
TOLE, JAMES, 2, Pangburn 140
TOLLETT, ORA JEAN, 1, 53 Purdue Circle, LR
TORBETT, JAMES, 4, 503 W. Church, Morrilton
TORIAN, FRANK, 4, 2114 Bruce St., Conway
TOWNLEY, RODNEY, 4, Rt. 1, Van Buren
TOWNZEN, CLYDE, 3, 1229 N. D., Rogers
TRABERT, THOMAS, 1, Box 245, McCrory 162
TRAFFANSTEDT, LINDA, 1, 54 W. Minster Dr., LR 163
TRAFFORD, AGNES, Rt. 2, Morrilton
TRAFFORD, JOHN, 3, Box 153, Plumerville
TRAFFORD, RUTH, 1, Rt. 1, Morrilton
TRAHAN, JUDITH, 2, 220 East 2nd St., Stuttgart 140, 263
TREECE, JOHN, 1, Box 474, Leslie
TRENT, BARRY, 1, 221 Bairdon, Conway
TRENT, DAVID, 1, 2208 Wash., Conway
TROTTER, SHIRLEY, 1, Webb St., Mtn. View, Arkansas 163
TROUTMAN, MARILYN, 1, 2019 Johnston, Conway 163
TROY, JEWELL, 4, Lakeview Mkt., Heber Springs 81, 167, 212, 222, 301
TUCKER, BEVERLY, 1, Vilonia 163
TUCKER, ELIZABETH, 4, Rt. 2, Box 34, Newport 167
TUCKER, IRIS, 2, Rt. 2, Box 636, Benton 140
TUCKER, JOHNNY, 4, 1923 Simms, Conway 124
TUCKER, SIDNEY, 3, Rt. 2, Box 34, Newport 221
TUCKER, SYLVIA, 4, Crossett 108
TULL, KAY, 2, Rt. 1, Box 28, Scott 140, 233, 270, 273
TULL, YVONNE, 4, Rt. 1, Box 28, Scott 108, 259, 270
TURLEY, SHARON, 1, Rt. 1, Lonoke 163
TURNER,, BETTY, 2, 4613 Rosemont, NLR 83, 140, 237, 243, 285
TURNER, BRENDA, 2, 1939 Independence, Conway 140, 244
TURNER, DENNIS, 2, Rt. 1, Box 1, Tuckerman 140
TURNER, JAMES, 2, 1939 Independence, Conway 185, 301
TURNER, RITHA, 3, Rt. 1, Mayflower 124
TURNER, SANDRA, 1, 108 Melrose Divide, NLR 163
TURNEY, BRENDA, 1, Rt. 2, Quitman 163, 308
TURNEY, NORMA, 4, 1301 Clifton, Conway 109
TWYMAN, SARAI, 3, 305 W. Brewer, Jacksonville 140, 293
TYLER, JANIE, 1, 515 Third, Conway
TYLER, SHARON K., 335 Davis, Conway 163

U

ULMER, ELIZABETH, 1, 3902 Wilder, LR 163
UMSTED, BETTY, 4, 722 Newport Ave., Newport 109, 239, 243, 259
UMSTED, CAROLYN, 4, 600 N. 6th, Paragould 109, 238, 243, 259

V

VAN CLEAVE, LAURA, 4, 804 Washington, Camden
VAN CLEVE, WILLIAM, 1, Roland
VAN FOSSEN, LINDA, 4, 1824 Hickory, Conway 124
VAN PELT, RICHARD, 1, 2 Markbrook, LR
VANCE, JANE, 1, Rt. 1, Dardanelle
VANN, JAMES, 1, 205 Oliver, Conway 163
VAN PELT, CHARLES, 1, Rt. 1, Box 48, Vilonia
VARVIL, NANCY, 3, Rt. 1, Quitman 141, 296
VAUGHT, LINDA, 4, 701 Center, Beebe 124
VAUGHTER, JAMES, 1, 3 Ken Circle, LR
VERSER, DANNY, 1, Rt. 2, Heber Springs 163
VILLINES, JIMMY, 307 Donaghey, Conway
VINES, MARGARET, 3, Box 244, Beebe
VON SEGEN, WILLIAM, 1, 2401 S. Jackson, Fort Smith
VOSS, JOHN, 2, Rt. 2, Conway 169, 200, 201, 223

W

WABLE, SYLVIE, 1, 408 Donaghey, Conway 163, 244
WADE, BETTY, 4, Conway 109, 243, 259
WADE, WILLIAM, 2, 1819 S. Taylor, LR 141, 247
WALKER, BRENDA, 3, Plumerville 124, 236, 243
WALKER, JIMMY, 1, 300 S. 2nd, Jacksonville 221, 291
WALKER, JUDITH, 1, 201 W. Center, Searcy 163
WALKER, KATHERINE, 4, Melbourne 124, 230, 257
WALKER, TOMA, 4, Mt. Vernaon 109, 251, 259
WALLACE, DIANE, 2, Rt 4-64 Westlake Dr., Pine Bluff 169
WALLACE, CLIFTON, 1, 2101 E. Lee, NLR 223
WALLACE, GLENNA, 2, Rt. 1, Perryville
WALLACE, KAY, 2, Rt. 1, Solgohachia 312
WALLACE, LEWIS, 3, Waldo 202
WALLACE, SHARON, 1, 2110 Summit, LR 163, 273, 295
WALLING, CAROLYLE, 4, 1000 Walnut, Crossett
WALLOCH, GARY, 2, Library 28 Maple, NLR
WALLS, PATRICIA, 1, 7th Pike Des Arc
WALTHER, JOHN, 2, Box 468 ASTC, Conway
WARD, DENA, 3, Rt. 2, Conway
WARD, LARRY, 1, 717 N. Moose, Morrilton 276, 281, 297
WARREN, ELEANOR, 1, 201 W. Church, Morrilton 163, 276
WARREN, LINDA, 1, Ida
WARREN, MILDRED, 4, Beebe
WARRICK, WILLIAM, 4, 7818 Dollarway, Pine Bluff 124, 207
WARRINGTON, RICHARD, 1, 224 Ross, West Memphis 203, 223
WARRINGTON, ROLAND, 1, 209 Eastwood, Blytheville
WASHBURN, WYLIE, 4, Rt. 3, Searcy 110
WATERS, MARY, 2, 5323 L. St., LR
WATKINS, LYNDA, 1, 1405 Pine Valley, LR 163, 270
WATKINS, WILLIAM, 2, 402 Oak, Conway
WATSON, CAROL, 4, Box 124, Viola 83, 214, 230, 257
WATSON, CAROL, 2, Rt. 2, Box 13, Bigelow 124, 141
WATSON, JACQUELINE, 4, 414 South Ave., Hot Springs 110, 241, 259, 270
WATSON, JO ANN, Rt. 3, Greenbrier 163
WATTS, DELORES, Rt. 4, Box 119, Marshall 141, 211, 219, 233, 251
WATTS, FAYMA, 4, 605 E. Argyle, Harrison
WAVRIN, REBECCA, 1, 7614 Nloen Drive, LR 163, 244
WEATHERS, KARL, 4, Bassett, Nebraska 110, 274, 290, 292, 293, 296, 346
WEBB, BETTYE, 4, 508 Locust, Conway
WEBB, CAROLYN, 2, Rt. 4, Conway
WEBB, GARY, 1, 210 W. St., Pine Bluff 163
WEBB, MARGIE, 1, Rt. 1, Cabot 163
WEBSTER, BARBARA, 3, Rt. 1, Holly Grove 124, 211, 230
WEED, MICHAEL, 2, 1109 N. Tyler, LR 141
WEEMS, KAREN, 1, Star Route, Center Point 164
WEISS, LESLIE, 1, 131 Fairview Dr., LR
WELCH, MARIE, 1, 1215 East Ave., El Dorado 164, 279
WELCH, PEGGY, 1710 N. Pierce, LR 164, 254
WELCH, SHARON, 4, Rt. 1, Box 81, Humphrey 110, 259, 296
WELLS, ROLAND, 4, Rt. 1, Manila 110, 229
WENTZ, MARY, 4, 1002 Pine, Crossett, Ark.
WEST, JERRY, 2, 551 Maple, Camden 295
WESTBROOK, JAMES, 3, Bassett 124, 185, 223
WESTERFIELD, JOHN, 8511 Ark.-Mo. Hwy., NLR
WESTERMAN, CHARLIE, 4, Rt. 3, Box 934, Benton
WEWERS, ADRIAN, 4, 3501 S. 66th, Fort Smith 124, 219, 228
WHEELER, MICHAIEL, 2, 969 Restbrook Ave., Memphis, Tenn.
WHEETLEY, HOWARD, 4, 7524 Redwood Dr., LR 110, 124
WHEETLEY, MARION, 3, 7524 Redwood, LR
WHILEY, CAROLYN, 4, 1811 S. Van Buren, LR 124, 238, 242, 259, 270, 282, 295
WHILLOCK, SYLVIA, 1, P.O. Box 235, Clinton 164
WHITAKER, SANDRA, 1, 406 N. Myrtle, Warren 164, 171, 285
WHITE, DAVID, 4, Rt. 3, Box 337, LR 81, 110, 212, 222, 291, 292, 295, 312
WHITE, HELEN, 3, 2305 Lee, Conway
WHITE, JAMES, 1, 1712 Simms, Conway 164
WHITE, JOE, 4, 222 Baridon, Conway 110
WHITE, LINDA, 4, 802 Maple, Crossett 81, 110, 232, 259
WHITE, PATSY, 4, Rt 2, Box 67, Cave City
WHITE, ROBBIE, 1, 712 West Granite, Siloam Springs 164, 171, 205
WHITING, CHARLES, 3, Tichnor 125, 225
WHITLEY, WILLIAM, 1, 622 Ivory Drive, LR
WHITMORE, JAMES, 302 Santa Fe, LR
WHITT, JOYCE, Rt. 5, Box 541, LR 110
WHITEWELL, ALLEN, 4, 397 Miliatary Road, NLR
WIGGINS, PETE, 1, 8710 Wilhite, NLR 312
WILBER, HELEN, 1, 165 Alabama, Jacksonville
WILBERN, MARGIE, 4, 4715 W. 26, LR
WILBURN, JAMES, 4, 217 Denison, LR 110, 185, 229, 259
WILCOX, DENNIS, 2, 707 South Anna, Stuttgart
WILCOX, GEORGE, 1, 530 Oliver, Conway 164
WILCOX, LOUISE, 3, 1620 Robinson, Conway 125
WILCOX, WILEY, 4, Rt. 3, Greenbrier 111
WILDER, LINDA, 1, Rt. 2, Box 181, A. Greenbrier 279
WILF, DENNIS, 1, Box 185, Pleasant Plains 165, 255, 279
WILHELM, PAUL, 1, RD 2, Charleston
WILKERSON, RICHARD, 2, Rt. 1, Box 281, Hensley 141
WILKES, NANCY, 1, 1712 Pine Valley Rd., LR 165, 243
WILLBANKS, BEN, 1, Plumerville 164

WILLBANKS, MICHAEL, 3, Plumerville
WILLIAMS, CONNIE, 1, Hwy. 22, Paris 165
WILLIAMS, DONNA, 2112 Bruce St., Conway
WILLIAMS, DOUGLAS, 2, 1628 Independence, Conway
WILLIAMS, DURWIN, 2, Rt. 4, Box 355, Conway
WILLIAMS, FREDDY, 3, 1552 Clifton, Conway 125, 247
WILLIAMS, JUNE, 1, Box 337, Beebe
WILLIAMS, JUSTIN, 1, Box 33, Rt. 4, Conway
WILLIAMS, KENNETH, 1, 4216 Locust, NLR 205
WILLIAMS, KENNETH D., 1, 4824 Pike Ave., NLR 205
WILLIAMS, LOWELL, 3, 2112 Bruce, Conway 125, 229
WILLIAMS, LOYD, 4, 1115 Clifton, Conway 276, 281, 297
WILLIAMS, MARY NELL, 4, 1108 Clayton, Conway
WILLIAMS, ROBERT, 4, Rt. 3, Box 369, Conway
WILLIAMS, NICK, 4, 2714 S. Elm., LR 185, 196
WILLIAMS, THELMA, 4, Rt. 2, Earle 87, 111, 211, 259, 293
WILLIAMS, VERNON, 2, Monroe 124
WILLIAMS, WILLIE, 4 Witt Springs
WILLIAMSON, GARY, 1, Box 393, Waldo
WILLIS, CLEVELAND, 1, 9011 Barber, NLR 164
WILMOTH, ANNA, 4, Box 30B Rt. N, Yellville
WILSON, CHARLOTTE, 4, 2006 W. 3rd, Pine Bluff 125, 211, 239, 259
WILSON, EARL, 3, 132 North 9 St., West Helena
WILSON, EDWARD, 1, Box 44, Centerville 165
WILSON, GEORGE, 1, 1517 Caldwell, Conway 164
WILSON, HERSHEL, 2, Rt. 1, Quitman
WILSON, MARGARET, 2, Box 44, Greenbrier 141, 231, 243, 279
WILSON, MARVIN, 3, Rt. 2, Box 564, Newport 125, 244
WILSON, PAULA, 3, Box 341, Huntsville 141
WILSON, SARA, 2, 2022 S. Martin, LR 72
WILSON, SUSAN, 1, 141 Elaine Ave., Camden 164, 279
WILSON, PAUL, 1, Tucker 255, 276, 281
WILSON, ANN, 1, Rt. 2, Box 256, Blytheville 164
WIMBERLY, JAMES, 3, 1169 Watkins, Conway 125
WIMBERLY, RONALD, 1, 1169 Watkins, Conway 164
WIMBERLY, NANCY, 4, Conway 111
WINCHELL, DAVID, 3, 611 N. West St., Morrilton
WINFREY, RICKY, 1, Damascus
WISDOM, GERALD, 4, 2100 Broadway, LR
WISE, RUTH ANN, 1, 615 W. 45th, NLR 165
WISLEY, CAROLYN, 4, Rt. 1, Mansfield 111, 249
WITCHER, MURRY, 1, 1812 W. 36th, NLR
WITT, GERRY, 3, Rt. 1, Alexander 125, 264, 279
WOFFORD, FAYE, 4, Clinton
WOFFORD, WAYNE, 1, 113 Park Place, NLR 165
WOLFE, JAYNE, 1, 2928 Youngwood, LR 165
WOLFE, KAREN LEE, 3, 420 Del Rio Dr., LR 125
WOLFE, KENNETH, 4, 7719 Nolen Dr., LR 111, 167, 214, 227
WOMBLE, HENRY, 2, 310 Turner, Warren
WOMBLE, JOE, 4, NLR 111, 220
WOMBLE, NOLAN, 4, 3200 Jacksonville, NLR
WOOD, ADDISON, 3, Rt. 2, Bee Branch
WOOD, CAROL, 2, Rt. 3, Box 18, Gravette 141
WOOD, DANNY, 1, Box 278, Judsonia 193
WOOD, JAMES, 1, 815 Ingram, Conway
WOODARD, SHARON, 1, 5 Sonata Trail, LR 165, 288
WOORDRUFF, TEDDIE, 4, 2016 Duncan, Conway 125
WOODS, LARRY, 2, 708 NW B St., Bentonville 141, 279
WOODSMALL, NORMA, 4, 512 Cherry, NLR 111
WOODWARD, SANDRA, 1, Enola 165
WOODWORTH, MELVA, 1, Alpena 165
WOOTTEN, PATRICIA, 1, P.O. Box 348, Parkin 165
WORKS, BARBARA, 2, 5515 W. Kenedy, Pine Bluff, Ark. 141, 266
WORLOW, WILLIAM, 2, 4424 W. Dr., NLR
WORM, GEORGEANN, 2, 414 E. Blvd., Conway 165, 244, 254, 263
WORM, RALPH, 4, 128 Baridon, Conway
WRAY, ROY, 2, 408 S. Walker, Hope 73, 141, 169, 185, 227
WRIGHT, GEORGE, 1, 420 E. 2nd, Hope, Ark. 185
WRIGHT, DAVID, Rt. 1, Manila 125, 195, 229
WRIGHT, JUDY, 3, 414 Reserve, Hot Springs 125, 259, 279
WRIGHT, SUE, 2, 110 Oakwood, Hot Springs 141, 235, 285, 312
WRIGHT, WILLIAM, 2, Rt. 1, Box 443, Benton
WULFF, ROBERTA, 4, 304 Oaklawn, Hot Springs
WYERS, RALPH, 1, Rt. 2, Mountain Top 165

Y

YARBROUGH, GEORGE, 1, 570 Ash, Conway 165
YATES, PAULA, 4, Box 73 Center Point 111, 259
YOCOUM, JAMES, 1624 Robinson, Conway
YOTTER, FRANK, 4, 2499 S. Taylor, LR 195, 224
YOUNG, DANNY, 1, Highway 6, Conway
YOUNG, JOE FRED, 4, 2510 Robinson, Conway 81, 111, 174, 195, 219, 227, 273, 302
YOUNG, JOYCE, 1, 415 W. Seventh, Stuttgart 165
YOUNG, MARY, 4, 302 Rose Lane, NLR
YOUNG, PATRICIA, 1, Rt. 5, Harrison
YOUNG, RETA, 3, Box 21, Rose Bud 125, 257, 266
YOUNG, THELMA, 1, Rose Bud, Ark.
YOUNT, TOMMIE, 1, RR1, Pangburn 165

Z

ZAWISLAK, RAYMOND, 4, North Little Rock 111, 259
ZEIGLER, WESLEY, 2, Salem
ZERMATTEN, VIRGINIA, 1, 1322 W. 9th, NLR 165, 266
ZIMMERMAN, JAMES, 1, Rt. 2, Conway 165, 263
ZUBER, ELSIE, 4, Rt. 2, Box 32, Benton 111, 270

Karl Weathers says good bye to the last of the unused copy for the 1965 SCROLL.

This year has proved to be a most frustrating one. The deadlines all came too soon, and nothing was ever ready on time, but with the help of several very good workers we finally got the SCROLL out.

At the first of the year we had sixty people volunteer to work on the SCROLL, but only about one fifth of these actually worked. To these few people I want to say "Thank You." To the rest of the student body I would like to say "If you want the SCROLL to come out on time, why don't you try working on it!"

For several reasons the 1965 SCROLL was very lucky to be produced. There were too few workers, the pictures were not made when they were needed, and the copy never seemed to be finished on time. If the students of ASTC want a yearbook, and I am sure that they do, they need to want one bad enough to work on it.

This year Susan La Fontaine had the biggest job of all. She was the editor of the Organization section. Only a minority of the organizations cared to help by getting their membership lists to Susan, and because of this the SCROLL was delayed about two months. I hope that next year the organizations that do not cooperate with the editor of the SCROLL will be left out of the book.

The class sections were each done by one person and it is quite a job to try to write and crop pictures for a class section. The people that did this job

were: Donna Patton, Eugene Green, Susan La Fontaine, and Cloie Perry.

One job that took a lot of time was that of putting together the "This is ASTC" section. Mary Alice "Sam" Pendergrass with the help of Benny Hollis did all of the work on this section.

Thelma Williams wrote the majority of the copy in the 1965 SCROLL, and Eugene Green copy read most of the copy, this is also a big job.

Janice Clements, Mary Louise Doyle, and Becky Joyner did the sports section. This took many hours of research on scores and standings. These three girls did quite an outstanding job.

The members of the staff were also quite helpful. They did typing, numbering, and drawing whenever they were needed. These people were: Jimmy Walker, Ed Shelton, Benny Hollis, Charlene Garrett, Jane Stallings, Linda Gosha, Ken Herr, Jeannie Rayner, Sarah Stokes, Karen Greenwood, Sarai Twyman, and Linda Montgomery.

Mr. Karl Meyer was very nice to us this year. He took and developed some pictures that Bill did not get around to taking. Several other members of the Faculty were also helpful. Mr. Coy Turner was always around when we needed help.

Mr. H. B. Hardy was one of the most outstanding workers this year. Without his help we could never have made it. He worked harder than any of us. He was supposed to have sponsored the SCROLL, but he ended up doing about half of the work.

The most outstanding members of the staff this year were Mary Alice Pendergrass, Thelma Williams, Susan La Fontaine, Nancy Green, and Mr. H. B. Hardy.

Nancy Green, while editing the Echo, found enough time to help on the SCROLL and she did a fine job on any assignment she was given.

I only hope that next year more people will take their part of the responsibility of working on the SCROLL.

Next year Phil Esch and Benny Hollis will be taking over the leadership of the SCROLL and I hope that the students of ASTC will do all they can to have the best SCROLL ever published by this school.

Karl Weathers, Editor

1965 SCROLL STAFF

Editor ..... Karl Weathers

Associate Editor ..... Mary Alice Pendergrass

Business Manager ..... David White

Sponsor ..... H. B. Hardy, Jr.

Photographer ..... Bill Burkhart

Index Editor ..... Judy Combs

Literary Editor ..... Thelma Williams

Administration Editor ..... Nancy Green

Faculty Editors ..... Velma Minton, Barbara Minton

Senior Class Editor ..... Donna Patton

Junior Class Editor ..... Eugene Green

Sophomore Class Editor ..... Susan La Fontaine

Freshman Class Editor ..... Cloie Perry

Organizations Editor ..... Susan La Fontaine

Sports Editors ..... Janice Clements
Mary Louise Doyle
Becky Joyner

This is ASTC Editor ..... Mary Alice Pendergrass

Staff ..... Jimmy Walker, Ed Shelton, Benny Hollis, Charlene Garrett, Jane Stallings, Linda Gosha, Ken Herr, Jeannie Rayner, Sarah Stokes, Karen Greenwood, Sarai Twyman, Linda Montgomery.

WALSWORTH

Lithographed & Bound by
WALSWORTH
Marceline, Mo., U. S. A.

WALLWORTH